1917.—[PART II.]

lished 1881

rger's

WAY EIGHTH
HILL STREETS

—HOME 10063

ation

orsets

raig fit your

506
Non-Rusting
Nemo
STANDARD

July 2 prices on
rsets will be notice-
er. A $3.75 model
4.25; a $5.00 model
6.00.

n easily see the wis-
the economy of be-
now—today.

rsets, $3.50, $3.75,
5.00, $10.00

gar's—Second Floor)

Business
& CO.
OCK OF BOOKS,
SUPPLIES, ETC
off
e stock of
IBRARY
Standard Literature to
ather binding, reg. $1
lues, Sale
ice 75c
of Oxford and Nelson
..... 50c
-cleanest and most up-to-
the very latest publica-
nts of literature.
25% Off.
OOKS NOW
ONEY
re best.
RS & CO.
nth St.
UB BLDG.

ego
July

round trip
y ten days.
y is open—only 25
Diego.
7:30 a.m., 9:10 a.
0 p.m., 11:59 p.m.
ado

V. McGee, General Agent
ix Eleven Hill Street
Main 721
1
Santa Fe Station
10 Main 8220
ne service day or night

2d EDITION—5 O'CLOCK A.M.

The Times

"Sail on, sail on, and on, and on."

1781
1917

LOS ANGELES

2c

SATURDAY MORNING, JUNE 30, 1917.

Liberty Under Law—Equal Rights—True Industrial Freedom

PRICE 2½ CENTS {Delivered to Subscribers} {At All Hotels and on Railway Trains, 5c. On Streets and News Stands, 3 Cents.}

"YOU MAY HAVE BEER AND WINE"—RULING OF WILSON.

National Guard May Reinforce Pershing—Rush to Train Men.

Compromise.

WHISKY IS DOOMED IN THE FOOD MEASURE.

Use of Grains in the Distillery to be Stopped During the War.

BY ARTHUR SEARS HENNING.

[BY DIRECT WIRE—EXCLUSIVE DISPATCH.]

WASHINGTON BUREAU OF THE TIMES, June 29. — President Wilson today saved beer and wine from the annihilation threatened by the war prohibition section of the food control bill. He, however, doomed whisky to the fate provided in the measure prohibiting the use of foodstuffs in the manufacture of distilled spirits during the period of the war.

After a day of conferences with dry leaders on the most feasible mode of procedure, the President addressed a letter to the Anti-Saloon League, the head of the prohibition forces, asking the organization to agree to the elimination from the bill of beer and wine. Appealing to the patriotism of the body he asked it to yield a contention, the controversy over which threatens seriously to delay the food control legislation deemed of "vital consequence to the safety and defense of the nation."

The league officers replied immediately that "We recognize the force of the appeal from the President as commander-in-chief of the army and navy in time of war," but declared final answer to Mr. Wilson's request until the leaders of the prohibition forces in Congress could be consulted.

It is already apparent, however, that the President has broken the backbone of the movement to banish beer and wine at this time. Senator Shepard and other dry leaders in Congress announced at once that they would bow to the President's decision.

If the President's plan succeeds all mention of beer and wine will be eliminated from the bill, leaving whisky alone taboo. If it becomes necessary, however, to compromise with the prohibitionists, the President is willing to accept a provision prohibiting the distilling of whisky from foodstuffs, but authorizing him to extend the prohibition to wine and beer for the purpose of further conserving the food supply. The President's letter to the Rev. James Cannon, Jr., chairman of the Legislative Committee of the Anti-Saloon League, follows:

THE WHITE HOUSE,
Washington, June 29, 1917.

My Dear Cannon: I am very glad to respond to the request of Senator Martin, the Democratic floor leader in the Senate, that I give to your Executive Committee an expression of my opinion with regard to the wisest and most patriotic policy to be pursued toward the food administration legislation now pending in the Congress. I regard the immediate passage of the bill as of vital consequence to the safety and defense of the nation.

Time is the essence of the cause, and yet it has become evident that heated and protracted debate will delay the passage of the bill indefinitely if the provisions affecting the manufacture of beer and wines are retained and insisted upon. In these circumstances I have not hesitated to say to members of the Senate who have been kind enough to consult me, that it would undoubtedly be in the public interest in this very critical matter if the friends of these provisions should consent to their elimination from the present measure. Feeling that your com-

(Continued on Third Page.)

THE WORLD'S NEWS IN TODAY'S TIMES.

Covering the Globe.

The Foremost Events of Yesterday: (1) The German offensive at Verdun. (2) The Peace Movement. (3) Congress. (4) China and Japan. (5) The Mooney Trial. (6) The Rate Decision. (7) The Coal Case.

INDEX.

PART I.
1. National Guard may Go to France.
2. Austria Seeks Early Peace.
3. To Determine Export Policy.
4. Happenings Along Pacific Slope.
5. China a Wreck, Says American.
6. In the Field of Sports.
7. Users: Classified Advertising.
8. Weather Report: City in Brief.

PART II.
1. Oyster Loses Divorce Suit.
2. Religious News: Sermon Topics.
3. Anti-gambling Drive Started.
4. Editorials: Pen Points: Verse.
5. News from Southland Counties.
6. School's Out; Kiddies Free.
7. Many Would be Army Officers.
8. Business: Stocks and Bonds.
9. Produce and Citrus Markets.
10. Public Service: City Hall: Courts.

PART III.
Classified Business Directory.

SUMMARY.

THE SKY. Clear. Wind at 5 p.m., northwesterly: velocity, 9 miles. Thermometer, highest, 84 deg.; lowest, 62 deg. Forecast: Fair and continued warm. For complete weather report see last page of Part I.

THE CITY. Ben Reitman, associate of Emma Goldman and Alexander Berkman, anarchists now on trial in the East, slipped quietly into Los Angeles.

John Thomas Eyster, 84 years old, was denied a decree of divorce from his 17-year-old wife.

Councilmen-elect at a caucus chose C. C. Conwell to be the next president, and the membership of the nine committees was fixed.

A temporary injunction was granted restraining the city from putting the anti-jitney bus ordinance into effect.

A woman declared she had been threatened with death as a result of her part in a remarkable war for a man or for love.

At the request of the Mayor, the Public Service Commission prepared to extend water service if an army camp is placed on the Centinela site.

SOUTHERN CALIFORNIA. After a three-day fight with the Colorado River Blythe ranchers won a victory; officials from Denver were disquieting. Five physicians fought at Long Beach in an endeavor to save the life of a woman suffering from lockjaw. A great patriotic gathering was held at Riverside with Gov. Stephens as the principal speaker.

PACIFIC SLOPE. The State Music Teachers' Association is holding a meeting at Sacramento.

Two Fresno men were killed in an automobile wreck at Tracy, Cal.

The wife of the "conductor abductor" of Portland says she is willing to surrender her husband to his alleged soul mate.

Gov. Stephens has sent word to county and city authorities that the redlight abatement act must be enforced.

The two daughters of Jack London, the author, will receive a greater allowance as a result of an agreement with the widow.

State may use Oxman as witness against Mrs. Mooney.

German plotting behind copper strike in Arizona, says Gov. Campbell, who asks government to intervene.

GENERAL EASTERN. Prices of coal have been increased in the neighborhood of Decatur, Ill.

Liberty bonds at new premium on New York Stock Exchange.

Chicago private banking firm closes doors and an involuntary petition in bankruptcy is filed.

Mississippi community opens war on Holy Rollers and preacher is badly beaten.

WASHINGTON. President Wilson was criticised for his interference in the Indiana election.

Foodstuffs exports are reported to show a large gain.

Indications are that the National Guard is being prepared to reinforce Gen. Pershing's army if necessary.

President Wilson reached an agreement with Senators whereby the prohibition feature of the food bill will be considerably modified.

FOREIGN. China was said by an American speaker in Tokio to be bankrupt in three ways.

Hawaii is expected to go dry in near future.

THE GREAT WAR. The Situation to Date: German troops captured a French position in the Verdun sector.

Stubborn engagements occurred between the La Bassee Canal and the Scarpe.

The British made captures in the neighborhood of Oppy and south of the Souchez River.

HINT TO READERS: It is a mistake to jump at the wrong conclusion that all the interesting part of the news is to be found on the first page. Look for it. Consult the Index and the Summary, then read the entire paper—and then get all the news of the day.

Negation.

INCREASE IS DENIED.

Higher Rail Rates are Taboo.

Interstate Commerce Commission Rules in the Fifteen-per-cent. Case.

Carriers are Generally Shown to be Enjoying Real Prosperity.

[BY A. P. NIGHT WIRE.]

WASHINGTON, June 29.—The Interstate Commerce Commission today denied the plea of the railroads of the United States for a horizontal increase of 15 per cent. in freight rates.

In its decision the commission indicated its willingness to increase class rates in the eastern district approximately 14 per cent. Since about one-fourth of the freight handled is moved under class rates the decision virtually allows the eastern lines about 4 per cent. increase in gross freight revenue.

Increases sought in rates on coal, coke and iron ore will be granted.

The commission found, as a result of extended hearings, that the carriers generally show a substantial and increasing financial prosperity and that they have ample resources with which to conduct transportation.

NOT WAR-PRICE VICTIMS.

Little sympathy was given the arguments of the roads that they were victims of war prices, the commission holding that the carriers have profited by the mobilization of troops.

The commission suspended the proposed tariffs until October 29, but it indicated that no rehearing of the case will be of value at this time, and suggested cancellation of the tariffs.

The commission finds that the gloomy forecasts of jeopardized incomes seen by railroad officials early in 1917 have not been borne out by the figures available for later months. The proceedings were brought in March, when the returns from February were just being made. February was one of the worst months in railroad history. The subsequent months have shown increasing revenues, while expenses have, in many cases, failed to mount to the extent the carriers' officials feared.

WRONG COMPARATIVE BASIS.

The decision points out that the carriers' comparisons have been made largely with those of 1916, which was the banner year in railroad earnings, and adds that the 1917 income might be considerably diminished without necessarily indicating a danger point in earnings.

Commissioner Harlan in a concurring statement declared that should the next few months show that the railroad men's fears were well founded the commission would be ready to grant relief. He also made a plea for better equipment and service.

Commissioner Meyer, dissenting, disagreed in part with the commission's holding that an emergency exists for eastern railroads of such character as to make it imperative to authorize even the increased class rates sanctioned by the majority. He stated that there is no proof that the returns of the carriers of the East for this year may not be more favorable than the net returns for all but a small number of years in their entire history.

M'CHORD DISSENTS.

Commissioner McChord, also dissenting, urged that the commission report to Congress the essential facts disclosed and ask that an investigation be made to determine whether prices demanded of the carriers for fuel and supplies are reasonable under present conditions. He also intimated that government control of these commodities might afford relief.

The commission found in general that the effects of the Adamson eight-hour basic day and of the increased cost of fuel, supplies and materials had not affected the southern and the western carriers as greatly as it affected the eastern carriers.

THE DECISION.

The decision, in part, follows:

"Only a most urgent and extraordinary situation would justify tariffs carrying a large percentage increase to become effective. This record does not disclose the existence of a situation requiring so heroic a remedy.

"From a technical standpoint the question at issue is that of the suspension of the proposed increased rates. In substance the issue is the reasonableness of those rates. . . . Inasmuch as a general percentage increase is so undesirable because of its serious effect upon commercial conditions and established relationship, it would seem appropriate for the carriers to cancel the tariffs which we suspend herein and permission is hereby accorded them to do so.

"The carriers were clearly within their rights in bringing these matters to our attention as they did. We do not question their good faith in anything they have done in this

(Continued on Second Page.)

Heartened.

Numbers.

MILITIA UNITS WILL BE CONSOLIDATED SHORTLY.

[BY A. P. NIGHT WIRE.]

WASHINGTON, June 29.—Reports from Maj.-Gen. Pershing on the landing of American troops in France still were lacking tonight and the personal accounts of newspaper correspondents of the scenes at the French port again were held up to wait on the official information, and army officials maintained complete silence as to the expedition.

Marine Corps officers were eager to learn whether the regiment of sea soldiers under Col. Doven, which formed part of the initial force, was first to land. The marines generally are proud of their record of being first in the field and are hopeful that it has been sustained in the first dispatch of American forces to fight in the Old World.

Preparation of the great forces that are to support those already dispatched are moving steadily ahead both in the army and navy. Announcement today that when the National Guard is drafted into Federal service and mobilized it will be sent at once to the divisional training camp sites in the Southeastern, Southern and Western departments was another step on the road. It will eliminate some delay in making ready the State troops for the front.

THE NATIONAL GUARD.

There has been much speculation, but no authoritative announcement, as to the use to be made of the National Guard. The existing units and those new ones that are ready for Federal inspection and recognition comprise the skeleton of sixteen infantry divisions. Under present distribution by States, however, there would not be more than four or five divisions complete enough to deserve that name.

It seems likely that redistribution and consolidation of the force must be undertaken soon after they pass into the Federal service under the draft clause of the National Defense Act. Probably twelve or more complete infantry divisions then could be organized.

At full war strength the existing regiments would represent a total force of probably 350,000 men. Of that number at least one-third are fairly well seasoned troops who already have had six or eight months of intensive instruction and active service on the border.

Additional training for numerous

(Continued on Second Page.)

TELL OF SELLING HIGH-GRADE ORE.

[BY A. P. NIGHT WIRE.]

CHEYENNE (Wyo.) June 29.—Twelve miners from the Victor and Cripple Creek districts of Colorado today testified in the alleged interstate stolen gold conspiracy now on trial here that they had sold stolen high-grade ore many times to Frank Cochranne and other defendants in the case.

The method of disposing of the ore was described by the miners. They said they would meet one or another of the defendants at appointed places and there deliver the stolen ore in small sacks, without comment. Next day they would be paid on a basis of half the value of the ore, the sums always being small, seldom exceeding $3 or $10 at a time.

FOUR MEN KILLED IN POWDER EXPLOSION

[BY A. P. NIGHT WIRE.]

TRINIDAD (Colo.) June 29.—Four men, including Supt. J. B. Jeandell, were killed and ten injured as the result of an explosion which wrecked two buildings of the E. I. Du Pont de Nemours Powder Company at Augusta, near Aguilar, in this county, late today. William Wilson, one of those injured, probably will die. The cause of the explosion has not been determined.

Officials at the plant declined to make any statement concerning the affair. The crash shattered windows half a mile away.

Later Dispatches

With Fresh News Marked "30"

Improving.

MORALE OF SLAV ARMY IS DECLARED VERY GOOD.

[BY ATLANTIC CABLE AND A. P.] (30)

PARIS, June 29.—A dispatch to the Havas Agency from Stockholm quotes an interview with Emile Vandervelde, Belgian Minister of State, on the Russian situation. M. Vandervelde, who was passing through Stockholm on his return from Petrograd, said:

"The situation in Russia has sensibly improved since we arrived there six weeks ago. There is, between men like Tseretelli, Kerensky, Terschtenko and Prince Lvoff, not only the apparent union necessitated by the troubles of these times, but an accord becoming more and more intimate and firm as it concerns immediate action in the future.

"As for the army, the Germans will have their trouble for their pains as far as a conference for a separate peace and the dissolution of the Russian military forces are concerned. When we left for the front the Germans were relating that the Russians were weakened by desertions and were ready for anything except to fight. The Germans declared the Russian armies no longer counted.

"We spent fifteen days at the front and talked with hundreds of officers, and we have spoken in impromptu meetings to thousands of soldiers. Everywhere we found that the spirit of the men was excellent. Morale has never been more excellent.

"Nevertheless, the financial and labor situation continues difficult."

CHINA ON RAILWAY DEAL.

[BY PACIFIC CABLE AND A. P.] (30)

PEKING, June 28 (delayed.) — The government gazette publishes a statement signed by the Vice-Minister of Communications in reply to a protest of Dr. Paul Reinsch, the American Minister, against procrastination in regard to the railway contracts of the Siems-Carey Company of Minneapolis. The Vice-Minister's statement says:

"The Siems-Carey Company, having failed to float the loan as originally agreed, also refused to comply with the terms fixed last year. It is, therefore, the Ministry's duty to look after the government's interest and it cannot consider the conditions demanded as satisfactory. The government at all times has observed the terms specified in the agreement, but it cannot make concessions at the government's expense.

"The charges of procrastination are groundless."

COLORADO MINE WORKERS TO STRIKE.

[BY A. P. NIGHT WIRE.] (30)

DENVER, June 29.—Formal notice of their intention to strike was filed with the State Industrial Commission today by John F. Moran, president of District No. 15 of the United Mine Workers, as representative of the members of that body employed by the Colorado Fuel and Iron Company. Moran announced yesterday he intended filing the notice Sunday.

Moran said tonight opposition to the "Rockefeller plan" of adjusting industrial differences was a major factor in the strike. No increase of pay is asked.

The formal notice filed with the commission says:

"The United Mine Workers of America will abandon all mines operated by the Colorado Fuel and Iron Company unless present grievances are adjusted before August 1."

GIRLS KILLED AT STOCKTON.

[BY A. P. NIGHT WIRE.] (30)

STOCKTON, June 29.—Lillian L. Bonner of Stockton and Bessie Lammiman of Elk Grove, Sacramento county, were killed late today at Elk Grove crossing of the Southern Pacific Company when their auto was struck by a train. The girls were returning from a visit to the Elk Grove postoffice and it is said their auto became stalled on the track just as the evening southbound train from Sacramento reached the crossing. Miss Bonner was employed here as a book-keeper in the employ of her stepbrother, an electrical contractor, and was spending a vacation with Miss Lammiman, a school teacher, who formerly attended school in Stockton.

READ-END COLLISION. (30)

A rear-end collision of two Los Angeles Railway cars on West Washington street, near Rosedale Cemetery, late last night, injured four persons, none fatally.

Car No. 778 of the Washington-and-Maple line was discharging passengers at the cemetery entrance when car No. 551 of the LaSalle-and-Washington line crashed into its rear end. Motorman Maxwell of car No. 778 received a fractured wrist and possible internal injuries; Mr. and Mrs. A. H. Hoebet of No. 2118 South Hobart boulevard were cut and bruised, and an unidentified woman was rushed away in a private auto.

AMERICAN OIL STEAMER BURNS.

[BY A. P. NIGHT WIRE.] (30)

TAMPICO, June 29.—The American oil steamer Santurce, from Tampico for an American Atlantic port, with oil and gasoline, was burned and sunk ten miles off Lobos Island. News of the fire and sinking, which is believed here to be the work of German agents, was received from the oil steamer San Bernardo, which arrived today. All of the crew were rescued by the steamer Cernicalo.

The Santurce was a vessel of 1826 tons gross and was built in Wilmington, Del., in 1898.

MORE GOLD GOES TO JAPAN.

[BY A. P. NIGHT WIRE.] (30)

NEW YORK, June 29.—The subtreasury today transferred $6,698,000 by telegraph to the subtreasury at San Francisco, on account of an equal amount of gold released there for shipment to Japan. This was the largest transfer representing gold exports to Japan for any one day since the movement started. Shipments to Japan since January 1 now amount to nearly $60,000,000

"Peace, Bread and Liberty" Slogan of Socialist Party's Future Work in Stockholm.

Goal.

QUICK END OF WAR SOUGHT IN AUSTRIA.

Fighting to Stop when Entente Attains its Aims, Says Lloyd George.

[BY ATLANTIC CABLE AND A. P.]

COPENHAGEN, June 29.—In reporting to the National Committee of the German Socialist party what had been accomplished by the preliminary conferences of Socialists at Stockholm, Philip P. Scheidemann said the deliberations had not produced the desired results, although the outcome had been better than many persons expected.

Herr Scheidemann said he was unable to undeceive the Russian Socialists in regard to the possibility of a revolution in Germany and explain to them such a thing was impossible during the war because all Germans were united in the determination to defend themselves. The possibility of revolutionary movements afterwards depended on the outcome of the war and whether a grant of democratic rights should be made.

Herr Scheidemann criticised the government for its overtures for a separate peace with Russia, saying a new and more favorable bargain was offered every week, and for its failure to come out in the open with proposals for a general peace. He gave as a slogan for the party's future work: "Peace, bread and liberty."

FOR PEACE IN AUSTRIA.

[BY ATLANTIC CABLE AND A. P.]

VIENNA, June 29, (via Amsterdam.)—The lower house of the Austrian Reichsrath yesterday concluded the debate on the subject of peace without taking a vote. This was in conformity with the provisions of the orders of the day.

Dr. Adler, a Christian Socialist, who had just been received in audience by Emperor Charles, declared that the Chamber's peace aspirations had the powerful support of the Emperor, who had informed him that he desired peace as soon as possible.

"Our Emperor is a peace Kaiser," said Deputy Hauser.

LLOYD GEORGE ON PEACE.

[BY ATLANTIC CABLE AND A. P.]

GLASGOW, June 29. — David Lloyd George, the Prime Minister, delivered a stirring and characteristic speech before the burgesses of the northern metropolis on the occasion of his being made a freeman of the city in St. Andrew's Hall today.

The Premier declared that if peace came an hour before the objects for which Great Britain entered the war had been achieved it would be a calamity for Europe. Germany, the Premier said, wanted peace, but a peace which would make the countries she invaded subject nations.

Mr. Lloyd George pointed out that no German statesman had promised the restoration of Belgium and said that the Entente Allies could enter into a conference with a democratized Germany in a different spirit than they could deal with the Prussian autocracy.

Great Britain, said Mr. Lloyd George, could hold out if Germany's submarine war was kept in bounds and the people practiced frugality.

LABORERS UNFRIENDLY.

The public enthusiasm was tempered by unfriendly demonstrations, for Mr. Lloyd George had previously incurred the hostility of some sections of the Glasgow laborers in his dealings with them while Minister of Munitions. A crowd of malcontents gathered outside the hall and sang the "Red Flag," but the cheers of the friendly majority drowned their demonstration.

"Never have good men stood more in need of sympathy, support and co-operation," said Mr. Lloyd George, "than the men who are guiding the fate of the nation in this hour in all lands. Great Britain so far has weathered the storm, but the hurricane is not yet over and it will need all the efforts, all the patience and all the courage and endurance of all to steer the country through without foundering in the angry deep.

"It is a satisfaction that Great Britain has no share in the responsibility for these grim events. Our part was as honorable and as chivalrous a part as was ever taken by any country in any war. The people must be sustained by the unswerving conviction that no part of the guilt for this terrible bloodshed rests on the conscience of their native land.

RUSSIAN SITUATION.

"As to the military situation, developments in Russia have modified the military situation this year temporarily to our disadvantage, but permanently for the better. What happened on the western front showed what could have been accomplished this year if all the Allied forces had been ready to bring all-round pressure to bear.

"The Russian revolution, beneficient as it undoubtedly is, great as will be its results both this year and even more hereafter, undoubtedly has had the effect of postponing complete victory."

Russia, the Premier proceeded, now was free and unfettered, and when her distractions passed away she would be more powerful and more formidable than ever. Meanwhile France, Italy and Great Britain had to bear a greater share of the burden.

"The strength of Great Britain, once more flung into the breach, has once more saved Europe and human liberty," he declared. "But now Russia is gaining strength every day. It has a capable government, it never had a better one, and her power in the future would be inspired by freedom.

"America, always the mainstay of freedom, is beginning to send her valiant sons to the battle fields of Europe to range around the standard of liberty. That is why victory now is more assured and more complete than we could have hoped for.

"Our shipping losses during May and June were heavy, but they were hundreds of thousands of tons beneath the Admiralty forecast.

"I have no hesitation in saying that if we all do our part the German submarines will be almost as great a failure as the German Zeppelins. We are beginning to get them.

WILL NOT STARVE.

"If we do not waste we shall not starve. We have succeeded in increasing the food supply, and are engaged in a great shipbuilding programme for fighting and for carrying purposes.

"If every employer and every workman will pull together, between them they will pull us through.

"Europe is again drenched with the blood of its bravest and its best, but do not forget the great succession of hallowed causes. They are the stations of the cross on the road to the emancipation of mankind.

"I again appeal to the people of this country and beyond that they should continue to fight for the great goal of international rights and international justice so that never again shall brute force sit on the throne of justice nor barbarous strength wield the scepter over liberty."

The Premier said textually?

"In my judgment the war will come to an end when the Allied armies have reached the aims which they set out to attain when they accepted the challenge thrown down by Germany. As soon as these objectives have been reached and guaranteed, this war will come to an end, but if the war comes to an end a single minute before, it will be the greatest disaster that has ever befallen mankind.

"No doubt we can have peace now at a price. Germany wants peace—even Prussia ardently desires it. They said, 'Give us some indemnity for the wrongs we have done, just a little territory here and a little there and we will clear out.' We are told that if we are prepared to make peace now Germany will restore the independence of Belgium. But who has said so?

AS TO BELGIUM.

"No German statesman has ever said he would restore the independence of Belgium. The German Chancellor came very near to it but all the junkers fell on him and he received a sound box on the ears from the mailed fist.

"The only terms on which Germany has suggested restoring Belgium are not those of independence, but those of vassalage. Then came the doctrine of the status quo and no annexation and no indemnities. No German statesman has accepted even that.

"But what did indemnity mean? Indemnity is an essential part of the mechanism of civilization in every land and clime. Otherwise what guarantee have we against a repetition? When it is said that is not what you are after. You are after our colonies and probably Palestine and Mesopotamia. If we had entered into this war purely for the German colonies we could not have raised an army of 3,000,000 or 4,000,000. We could have got them without adding a single battalion to the army.

"Our greatest army is in France. We are there to recover for the people who have been driven out their patrimony, the land which belonged to them. As to Mesopotamia, it is not and never has been Turkish. You have only to read the terrible reports to see what a wilderness the Turks have made of the Garden of Eden. What is to happen to Mesopotamia must be left to the peace conference and there is one thing that will never happen to it. It will never be restored to the blasting tyranny of the Turks.

APPLIES TO ARMENIA.

"The same observation applies to Armenia. As to the German colonies, that again is a matter which must be settled by the great international peace conference. When we come to settle who must be the future trustees of those uncivilized lands, we must take into account the sentiments of the peoples themselves and whether they are anxious to secure the return of their former masters or whether they would rather trust their destinies to other and juster and gentler hands. The wishes, desires and interests of the peoples themselves of all those countries must be the dominant factor in settling their future government.

"Peace must be framed on so equitable a basis that the nations would not wish to disturb it—it must be guaranteed by destruction of Prussian military power so that the confidence of the German people shall be put in the equity of their cause and not in the might of their armies. A better guarantee than either would be democratization of the German government.

AS TO THE GERMANS.

"No one wishes to dictate to the German people the form of government under which they should choose to live. But it is right we should say that we will enter into negotiations with a free government of Germany with a different attitude of mind and a different temper and different spirit and with less suspicion and more confidence than we should with a government which we feel today to be dominated by the aggressive and arrogant spirit of Prussian militarism.

"All the Allied governments will, in my judgment, be acting wisely if they draw that distinction in their general attitude toward the discussion of peace terms."

CLASSIFIED BUSINESS DIRECTORY.

In this issue of The Times a special section is devoted to a Classified Business Directory of Los Angeles and vicinity.

Representative men, firms and companies in all lines of activity are listed, together with their addresses and telephone numbers.

The preservation of this section for ready reference is suggested.

This Directory, reproduced in book form, with additional valuable information of general interest, will be ready for free distribution in a few days.

Big Force Needed.

(Continued from First Page.)

guard artillery units soon will be in progress also at the various officers' training camps. At least a battalion of field artillery has been ordered to each camp in order that the artillery officer candidates for the national army may have the means of learning the things they must later teach the new forces.

SUPPLY PROBLEM.

The greatest problem that faces the War Department is to find supplies for the steadily-increasing host of National Guardsmen which moves to its mobilization camps some time in July or August.

State officials have been notified that it is impossible to fill requisitions for new equipment that have been pouring in. The first force to be made ready must be the regular army, expanded to 300,000. The officers' training camps, where 50,000 men are under arms, also have absorbed an enormous quantity of reserve equipment.

The government, it was learned today, already is taking steps to look after the comforts of the troops in France in addition to its regular military preparations. The State Department has asked that the French duty on tobacco be remitted for supplies sent to the American forces there. Great Britain secured a similar condition at the outset of the war, as the high French duties, if imposed on soldiers' luxuries, would have been almost prohibitive.

ACTION IMPORTANT.

The action is important, as the time soon will come when the relatives and friends of men at the front will want to send over such dainties as shipping space will allow. A precedent for withdrawal of the import tax on these will have been established.

John the Crowd.

HAWAII EXPECTED TO GO DRY SOON.

SALE OF LIQUOR PROHIBITED ON ISLAND OF OAHU.

This is Because Illicit Dealing is Done with Soldiers and Sailors in Uniform—Honolulu is Virtually Under Martial Law so Far as Booze is Concerned.

[BY PACIFIC CABLE AND A. P.]

HONOLULU, June 29.—Hawaii is expected in the immediate future to join the list of States and Territories in the "dry" column, according to statements today by Federal and Territorial authorities.

Brig.-Gen. Frederick S. Strong, commander of the Hawaiian Department, U.S.A., has cabled to the War Department at Washington asking that the sale of liquor on the Island of Oahu be prohibited on the ground that illicit sales are being made to soldiers and sailors in uniform in contravention of the provisions of the selective draft act. Today he received a cablegram from the War Department stating that regulations were being drawn up in Washington covering the situation.

Honolulu is already virtually under martial law so far as the sale of liquor to soldiers is concerned. Although the saloons are permitted to sell liquor to civilians, armed guards of the military provost guard are stationed constantly at night in front of many of the cheaper class of lodging-houses and hotels patronized by soldiers, on account of the fact that, although the saloons refuse to sell to men in uniform, purchases are being made by civilians who turn the liquor over to soldiers.

Already many arrests of civilians accused of such illegal transactions have taken place and a large number are held in jail or under bond, awaiting the action of the grand jury, having been held by the United States commissioner.

AMAZING INCOME OF CHILE COPPER.

[BY A. P. DAY WIRE.]

NEW YORK, June 29.—Net incoms of the Chile Copper Company for the first quarter of the calendar year, according to the report issued today, aggregated $2,763,090, against $626,457 in the last quarter of 1916. Similar gains were shown in the total income, while the balance or undivided profits increased from $433,212 to $2,569,545.

Earnings were computed on the basis of 26.87 cents a pound for copper, as compared with 25.63 cents in the previous quarter.

SAYS "BOMB SQUAD" INSTIGATED PLOT.

[BY A. P. DAY WIRE.]

NEW YORK, June 29.—Charges that a police headquarters "bomb squad" member instigated a plot to place a bomb before J. P. Morgan & Co.'s bank so that detectives could win praise by arresting the plotters were ordered investigated today. The accusation was made by Isadore Scherer, counsel for Wolf Hirsch and George Mieringer, who pleaded guilty to having bombs in their possession.

HERE IS TRUE PATRIOTISM.

Cripple Would Serve Brother's Sentence to Allow Him to go to War.

[BY A. P. DAY WIRE.]

TOPEKA (Kan.) June 29.—Appealing to Gov. Capper to give him a chance to "show his colors," Arthur E. Cutler of Kansas City, Kan., a cripple, in a letter to the Governor asked that he be permitted to serve his brother's prison sentence so that the brother may be freed to join the army or navy.

HITS UNCHARTED ROCK.

[BY A. P. DAY WIRE.]

NEWPORT (R. I.) June 29.—A report received today from naval officers investigating the grounding of the United States cruiser Olympia in Block Island Sound, said the warship struck an uncharted rock 500 yards south of Cerberus Shoal buoy, and that a court of inquiry probably would show that the navigator was not at fault. Although the Olympia remains hard aground there still is hope that she will be saved.

Stick to It.

RUSSIAN DUMA WILL NOT QUIT.

Defies the Soldier-Workmen Council Resolution.

Members Believe it Cannot Cease to Exist.

Delegates Adhere to Duty to the Fatherland.

[BY ATLANTIC CABLE AND A. P.]

PETROGRAD, June 29.—The Russian Duma will not abide by the recent resolution of the Congress of Soldiers' and Workmen's Council, calling for its dissolution, says a resolution adopted at a private meeting of members of the Duma.

"The Duma," says the resolution, "having powerfully contributed to the abdication of Nicholas and the formation of the provisional revolutionary government which the entire country immediately recognized, thus showing its confidence in the Duma, and having in this manner acted as a revolutionary institution independently of its position during the old regime, the Duma is of the opinion that it cannot cease to exist as an organ of national representation and will adhere to its patriotic duty of raising its voice if necessary to preserve the fatherland from the dangers which threaten it and guide it in the right path.

RUSSIAN REPUBLIC.

[BY A. P. DAY WIRE.]

WASHINGTON, June 29.—A Russian republic was forecast today by members of the Russian mission in discussing problems facing that country. The Constituent Assembly, which is expected to open on September 30, will have in its hands the building of the whole new political structure of Russia. Whether the new Assembly meets the provisional government will pass out of existence, and the executive power of the nation during the convention period probably will be delegated either to the government revived or to a special committee.

The Assembly will decide finally on the form of government, both Federal and local, with the fundamental laws, the rights of citizens and of nationalities, and the methods of taxation and election. It is expected also to discuss fully the land question so as to destroy the abuse of large holdings by apportioning the land more equitably among those who till it, to arrange a new system of taxation with proportional heavy taxes on the rich and lifting the enormous taxes from the poor and act on general social relations between labor, capital, agriculture and the like. The Assembly will consist of not more than 600 members chosen on universal, direct, secret, equal suffrage, including women, as outlined recently by Prince Lvoff, head of the provisional government.

Russia, of course, will be divided into election districts each entitled to so many representatives, according to population. The army probably will vote as a class, as it would be obviously impossible to segregate its various members by political belief or residence.

SAILORS JOIN ARMY.

[BY ATLANTIC CABLE AND A. P.]

PETROGRAD, June 28.—Two hundred sailors from the Baltic fleet have appeared at Riga to join the army and lead in an attack upon the enemy, according to the Russkaya Volia. Their action, says the newspaper, was taken as the result of a declaration by an army officer that if "200 brave men, willing to die for their country could be found the whole army would fight."

A fortnight ago a deputation from the fleet visited Riga, heard this officer's assertion, and repeated it upon returning to Helsingfors. Mishipman Semerner of a torpedo boat crew declared he would accept the challenge and proceeded to recruit the required number of heroes, who, in due course, were dispatched to Riga under command of Midshipman Simonovsky. Yesterday the men went to the front.

COAL FIELD SOLD.

Property in Districts of Gallup, N. M., Brings Three Millions.

[BY A. P. DAY WIRE.]

NEW YORK, June 29.—The extensive coal fields of the Victor American Fuel Company, in the Gallup districts of New Mexico, have been sold to Hayden, Stone & Co. for approximately $3,000,000, according to an announcement made here by the purchasing company.

The New Mexico property was purchased, a representative of Hayden, Stone & Co., said, for the account of the Ray Consolidated Copper Company, the Chino Copper Company, and the American Smelting and Refining Company. A new company has been formed to operate these properties under the name of the Gallup American Coal Company, and it will be owned by the above-named corporations.

It is the announced intention of the management to make an extensive increase in production, as the two copper companies and the southwestern division of the smelting company obtain all their coal supply from these properties.

WARNS VIOLATORS OF ESPIONAGE LAW.

[BY A. P. NIGHT WIRE.]

SAN FRANCISCO, June 29.—Acting on instructions from Atty.-Gen. Gregory, U.S. Dist.-Atty. John W. Preston, today issued a warning against the making of speeches which violate that section of the espionage law which provides a heavy fine and imprisonment of twenty years for making false statements with intent to interfere with the operation or success of military or naval forces of the country.

Specific admonition is given to persons who are to speak at a meeting here next Tuesday, at which, according to Preston, an effort may be made to interfere with recruiting and enlistments.

INSTIGATED WIFE'S MURDER.

[BY A. P. DAY WIRE.]

ST. PAUL, June 29.—Frank J. Dunn was found guilty late today by a Ramsey county court jury which tried him on a charge of first degree murder as instigator of the killing of his wife, Alice McQuillan Dunn.

MACHINE GUNS FOR THE IRISH.

Troops Reach County Clare for Duty During Coming Election.

[BY ATLANTIC CABLE AND A. P.]

LONDON, June 29. — The Central News correspondent at Ennis, County Clare, Ireland, says that 500 infantrymen with machine guns have arrived for duty during the Clare election. Count Plunkett arrived today. The correspondent adds that some excitement was caused during the day by the discovery that a wreath placed on the O'Connor monument had been removed by Sinn Feiners and the republican colors substituted for it.

Increase Denied.

(Continued from First Page.)

connection. Their action is another evidence of the far-sightedness and the sense of responsibility in the performance of their duties toward the public, with which so many of their officials are managing and administering the affairs of their respective properties.

"The things which they believed months ago would happen have not happened. None of us knows what the future may develop. We do not believe that it would be in the interests of anyone to now resume hearings in detail as to the suspended tariffs.

"We shall, through the medium of the monthly reports of the carriers, keep in close touch with the operating results for the future, and if it shall develop that the fears which have prompted the carriers are realized or that their realization is imminent, we shall be ready to consider that situation by such modification or amplification of the conclusions and orders herein reached and entered as are shown to be justified.

"First representations were made on behalf of the eastern carriers on March 22. This is about the time in each month when officials of the carriers generally get the statistical returns showing the results of operations during the preceding month. The operating receipts for February, 1917, may well have startled the railway executives, because generally speaking, they were, for the eastern district, especially, extremely unfavorable. The weather conditions had been severe. . . .

"As a result of the congestion of traffic on the eastern roads and various operating difficulties arising out of the shortage of cars, the movements of the empty cars westward reached extraordinary proportions over some lines.

"Because of the severe weather conditions the expenses of the movement were greater than usual and, of course, the movement of empty cars adds nothing to the revenues. Finally, increased wages, directly and indirectly resulting from legislation first appeared on the operating account of a number of carriers for the month of February.

"These three causes, together with increases in the cost of materials and supplies, and to some extent, of fuel, made the operating results of the eastern carriers for February alarmingly unfavorable. If these unfavorable tendencies had continued and the operating results for the succeeding months had perpetuated tendencies of the month of February a problem very different from that which now confronts us would have been presented.

"The emergency which the carriers believed existed when these proceedings were initiated was attributed by some primarily to the war in Europe. . . . It has not been shown that military transportation has been in the past, or is likely to be in the future, a financial burden to the carriers. On the contrary certain facts were referred to which indicated that the transportation of troops had been more remunerative during certain mobilizations in the past than ordinary passenger transportation. . . .

"The record does not convince us that the suspending or refusing to suspend the proposed rates or the granting or refusing to grant increased rates will facilitate or retard the successful prosecution of the war.

"An examination of the results of operations during 1916, as pictured in the reports of the carriers to the commission, shows that that year was, as a whole, more profitable for the carriers than any preceding year, and it may be assumed that they might suffer some abatement of the prosperity of that year without being crippled or in any way incapacitated.

"Operating results, looked at in the large, through a series of years, show, on the whole, substantial improvement, general prosperity, and, by comparison with former years, ample financial resources with which to conduct transportation. . . .

"We are led to the conclusion that no condition of emergency exists as to the western and southern carriers which would justify permitting a general increase in their rates to become effective. In the eastern district increased rates have recently been permitted to become effective generally on bituminous coal, coke and iron ore. We think that similar increases may properly be permitted in the southern district of the country, on coke and iron ore and in the western district on coal and coke. This will preserve rate relationships between the several districts."

"By recent act of Congress we have been given jurisdiction over the movement, distribution, exchange, interchange and return of freight cars. The obvious intent of this legislation is that cars shall be so used by the carriers as to secure the performance of the largest possible amount of transportation in needed and equitable ways. Shortly following the outbreak of the European war an unprecedentedly heavy movement of freight to the eastern district began and that district in large part has been badly congested ever since. Hopeless congestion has been avoided only by a practically continuous condition of operating under embargoes. The result has been that while roads in other sections have generally been short of cars and in possession of less cars than they owned, the carriers in the eastern district have been in possession of substantially more than their ownership of cars.

"As we have indicated, percentage increases, especially where the percentage is substantial, cannot fail to disrupt competitive commercial relationships. A general increase in class rates, which preserves existing relationship, distributes itself more generally and more equitably than would general increases on commodity rates.

"Among the eastern carriers, those located in New England appear to present the most serious condition. They are not carriers of large volumes of heavy loading commodities that move under commodity rates. It is not possible to estimate with confidence and accuracy the amount of additional revenue that will accrue from increased class rates, but we conclude that the eastern carriers should be permitted to increase their class rates between New York and Chicago and to correspondingly increase their other class rates applying intra-territorially between points in official classification territory, observing the established relationship between ports and localities. Such tariffs may be made effective upon not less than five-days' notice."

Commissioner Harlan, in his concurring opinion, declared for an improvement in present transportation conditions.

"It will suffice to say," he said, "that while the strains of the war have much to do with the present transportation condition, the one outstanding fact during the hearing was that our transportation system is lacking in the capacity to meet the demands of the shippers and that the resulting loss to the general public has been very large."

Commissioner Meyer in his opinion declared that the roads had not shown that an emergency existed.

"Future events may justify this increase. Events up to the present time have not done so," he said.

Commissioner McChord directed attention to the probability that Congress will act in the matter of high prices of fuel and supplies.

"It is argued with much force," he said, "that this is a question for Congress to determine, and that until it is clear that such control will not be exercised and that the carriers' fears . . . have been realized, this commission cannot be justified in placing the burden upon the general public of increased rates.

"If it should hereafter appear that the apprehensions expressed by the carriers have been realized, then I am prepared to sanction such rate increases as will permit the carriers to equip themselves as to enable them to perform in the most efficient manner, the transportation required of them."

CALIFORNIA HEARINGS.

[BY A. P. NIGHT WIRE.]

SAN FRANCISCO, June 29.—Adjournment of the hearing before the State Railroad Commission on application of thirty-three California railroad and ten steamboat companies for a 15 per cent. horizontal increase in intrastate freight tariffs has been taken until July 13. At that time the shippers will be given opportunity to present their case, the carriers having finished presentation of their testimony.

A hearing will also be held in Los Angeles July 25.

In Darkest Africa.

MISSISSIPPI WARS ON HOLY ROLLERS.

FIGHTING PREACHER SUFFERS THREE BROKEN RIBS.

Asserts He Never will Leave Community from Which Ordered Until Women Speak in Unknown Tongues, Handle Rattlesnakes and Fire with Impunity.

[BY DIRECT WIRE—EXCLUSIVE DISPATCH.]

COLUMBIA (Miss.) June 29.—Fear of a general attack caused Holy Rollers to announce postponements of many of their activities in the South. Hostilities against the sect were begun at Foxworth, near here, when several citizens called the Rev. Warren Evans out of a home where he was conducting a meeting, laid him over a log and administered a beating.

The minister fought back and his angered assailants cut his face with a stick, broke three ribs and bruised him badly. He had been warned to stay away from the vicinity of Foxworth, but he declared he would never leave it until the women began speaking in unknown tongues and could handle fire and rattlesnakes with impunity, besides swallowing poison without being harmed.

Mrs. Regan, a woman member of the sect, residing near Columbia, recently swallowed a quantity of poison and died soon afterward. This started the agitation, which has spread to several neighboring towns in Mississippi and shows signs of becoming general.

ROOT VISITS ARMY AND BRUSSILOFF.

[BY ATLANTIC CABLE AND A. P.]

PETROGRAD, June 29.—Elihu Root, head of the American commission, and Foreign Minister Terestchenko returned to Petrograd yesterday after a brief visit to staff headquarters, where they were welcomed by Gen. Brussiloff, in the name of the Russian army, which, declared the commander-in-chief, would continue with all the powers at its disposal, not only to fight for its own cause—that of fortifying liberty recently acquired—but at the same time, hand in hand with America, to fight for the right of all nations to shape their destinies in accordance with their own desires.

Wednesday noon the commission lunched with Gen. Brussiloff, and soon thereafter Maj.-Gen. Scott and aides, military members of the commission, escorted by Russian General Staff officers, departed for Kiev. After a short tour of the southwestern front, Maj.-Gen. Scott will go to Rumania and will greet the King and Queen in the name of the commission and the American government.

RELEASE WOMAN I.W.W. LEADER.

[BY A. P. DAY WIRE.]

DULUTH (Minn.) June 29.—Elizabeth Gurley Flynn, New York Industrial Workers of the World organizer, who was arrested here last Saturday in connection with a police raid on Duluth I.W.W. headquarters, was released from charges of vagrancy last night and her bail refunded. Miss Flynn told City Attorney Samuelson that she wished to leave the city.

The Great War.

GERMANS WIN POSITIONS FROM FRENCH AT CERNY

Another Success for Kaiser Reported in the Verdun Region.

[BY A. P. NIGHT WIRE.]

FOLLOWING is the Associated Press review of the war dispatches for the past twenty-four hours:

The French and Germans are engaged in intensive fighting in the region of Cerny and Corbeny, in the Soissons-Rheims sector, and around Hill 304 and in the Avocourt wood near Verdun, while the British are continuing their operations, having the envelopment of Lens as their objective.

The battle around Cerny has been sanguinary, positions several times changing hands, but at last report remaining in the hands of the Germans, who, after several unsuccessful attempts, won them from the French, but at the cost of heavy casualties.

Southeast of Corbeny the Germans along the Laon-Rheims road also endeavored to force the French line, but were repulsed with heavy losses.

According to the Berlin War Office the Germans have captured French positions along the Malancourt-Esnes road, in the Verdun sector, 2000 meters in length, and to a depth of 500 meters, and repulsed French attacks delivered in an endeavor to regain the lost ground. The claim is also made that in the Avocourt wood the Germans stormed a trench position over a front of 300 meters.

Field Marshal Haig's forces, in an offensive in the region of Oppy, have taken German positions on a front of 2000 yards, and have forced their way into the town of Avion, two miles south of Lens. In addition, successful trench-raiding operations were carried out north of Cherisy and southeast of Loos. In the fighting around Oppy and south of the Souchez River 247 prisoners and twelve machine guns were captured by the British.

Minor operations continue on the Russian, Austro-Italian and Macedonian fronts. Along the Persian-Mesopotamian frontier the Turks have forced the Russians to recross the Abis-Hirman River, south of Baneh.

BERLIN REPORTS.

[BY ATLANTIC CABLE AND A. P.]

BERLIN, June 29 (via London.)—German forces yesterday captured French positions on both sides of the Malancourt-Esnes road, on the west bank of the Meuse, in the Verdun sector, over a width of 2000 yards and a depth of 500 yards, the War Office announced today.

Today the Germans stormed a 300-yard wide French position in Avocourt wood. More than 550 prisoners were taken at both points.

The statement says the Germans stormed and held French positions on a front of 1000 meters to the east of Cerny, on the Aisne front, taking 6 prisoners.

A British attack near Avion in the vicinity of Lens is reported to have failed. The British occupied the foremost trenches between Oppy and the Gavrelle windmill.

The text of the statement reads:

"Western theater:

"Front of the Crown Prince Rupprecht: The artillery activity in Flanders was lively only in a few sectors.

"Stubborn engagements occurred yesterday between La Bassee canal and the Scarpe.

"In the battle area forming a salient into the enemy's region in the west and southwest of Lens which was relinquished by us as a fighting zone a long time back, an attack was launched during the early morning along the road leading to Arras. Our fire rendered it futile.

"During the evening, after drum fire, several divisions attacked between Hulluch and Moricourt and from Fresnoy to Gavrelle. Near Hulluch and between Loos and the Lens-Lievn road the enemy was repelled by our fire and our counter-attack. West of Lens, after a vigorous engagement with our advance troops, the enemy was unable to develop.

"Near Avion, the first enemy storming attack, made with especial vigor, failed completely. He attacked here again after bringing up reinforcements. This attack also failed under our fire and by reason of a counter-attack.

"Between Fresnoy and Gavrelle the enemy continually reinforced his first storming waves—which broke down with heavy losses under our artillery fire—by sending forward fresh troops. After bitter hand-to-hand fighting the British occupied our foremost lines between Oppy and the Gavrelle windmill.

"Front of the German Crown Prince:

"On the Chemin-des-Dames, near Fort-de-Malmaison, south of Corbeny and southwest of Ailles they were local advances. East of Corbeny an enterprise on a large scale conducted by a Westphalian regiment was completely successful. A French position here along a front of 1000 meters and a strongly-defended ravine were stormed and held against vigorous counter-attacks. During these engagements a total of more than 200 prisoners and some machine guns were brought in.

"On the west bank of the Meuse a carefully prepared attack was carried out on the western slope of the 304. After a short spell of preparatory fire, Posen regiments by a strong rush forward captured the French position on both sides of the Malancourt-Esnes road to a width of 2000 meters and a depth of 500 meters. Enemy attacks immediately initiated were repulsed in front of the captured lines.

"Early this morning a Wuerttemburg regiment stormed a 300-meter wide portion of the French redoubt position in Avocourt wood. Here, at both points of penetration, more than 550 prisoners have been counted. The amount of booty has not yet been ascertained.

"Front of Duke Albrecht: There were no important events.

"Eastern and Macedonian theaters: The situation is unchanged."

ARTILLERY ACTIVE.

[BY ATLANTIC CABLE AND A. P.]

ROME, June 29.—"The artillery struggle was fairly active on the whole front yesterday," the War Office announced today.

TURKS DEFEAT SLAVS.

[BY ATLANTIC CABLE AND A. P.]

PETROGRAD, June 29 (Via Admiralty, per Wireless Press.)—Fighting broke out yesterday between Turks and Russians on the frontier between Persia and Mesopotamia. After two attacks on superior Turkish forces, the Russians, according to today's official statement, retired to the northern bank of the River Abys Hirman, south of Baneh.

FRENCH COMMUNIQUE

[BY ATLANTIC CABLE AND A. P.]

PARIS, June 29.—The following official communication was issued this evening:

"The enemy, after his bloody defeat last night in the region of Cerny, directed some new attacks against our positions northeast of this village. After several violent attempts, which cost them heavy losses, the Germans succeeded in entering the first-line trenches whence they had been driven.

"Southeast of Corbeny the Germans, in the course of the night, started an attack which was particularly violent. The enemy, brought forth several times and led by special storming troops, which several times attempted to carry the salient in our lines on both sides of the Laon-Rheims road. The assailing waves were shattered by our fire, and were not able to penetrate our trenches on any point, being forced to fall back, with heavy losses.

"On the left bank of the Meuse in the Verdun sector, the artillery struggle continues intense in the region of Hill 304, and to the Avocourt wood.

"During the evening of June 29 the German long-range gun fired several heavy shells in the direction of Dunkirk.

"Belgian communication: During the early morning detachments of the Belgian army carried out a raid in the region of our advanced post at milestone No. 16, on the Yser. The enemy was repulsed. During the day violent artillery actions have been reported. Spirited bomb fights have taken place in the sector of the Ferryman's house, and some violent encounters toward Dixmude.

"Army of the Orient: There is nothing of importance to report from the artillery engagement with our advance troops, the enemy was unable to develop.

"Near Avion, the first enemy storming attack, made with especial vigor, failed completely. He attacked here again after bringing up reinforcements. This attack also failed under our fire and by reason of a counter-attack.

"Between Fresnoy and Gavrelle the enemy continually reinforced his first storming waves—which broke down with heavy losses under our artillery fire—by sending forward fresh troops. After bitter hand-to-hand fighting the British occupied our foremost lines between Oppy and the Gavrelle windmill.

"Front of the German Crown Prince:

"On the Chemin-des-Dames, near Fort-de-Malmaison, south of Corbeny and southwest of Ailles there were local advances. East of Corbeny an enterprise on a large scale conducted by a Westphalian regiment was completely successful. A French position here along a front of 1000 meters and a strongly-defended ravine were stormed and held against vigorous counter-attacks. During these engagements a total of more than 200 prisoners and some machine guns were brought in.

"On the west bank of the Meuse a carefully prepared attack was carried out on the western slope of the 304. After a short spell of preparatory fire, Posen regiments by a strong rush forward captured the French position on both sides of the Malancourt-Esnes road to a width of 2000 meters and a depth of 500 meters. Enemy attacks immediately initiated were repulsed in front of the captured lines.

"Early this morning a Wuerttemburg regiment stormed a 300-meter wide portion of the French redoubt position in Avocourt wood. Here, at both points of penetration, more than 550 prisoners have been counted. The amount of booty has not yet been ascertained.

"Front of Duke Albrecht: There were no important events.

"Eastern and Macedonian theaters: The situation is unchanged."

ARTILLERY ACTIVE.

[BY ATLANTIC CABLE AND A. P.]

ROME, June 29.—"The artillery struggle was fairly active on the whole front yesterday," the War Office announced today.

TURKS DEFEAT SLAVS.

[BY ATLANTIC CABLE AND A. P.]

PETROGRAD, June 29 (Via Admiralty, per Wireless Press.)—Fighting broke out yesterday between Turks and Russians on the frontier between Persia and Mesopotamia. After two attacks on superior Turkish forces, the Russians, according to today's official statement, retired to the northern bank of the River Abys Hirman, south of Baneh.

FRENCH COMMUNIQUE

[BY ATLANTIC CABLE AND A. P.]

PARIS, June 29.—The following official communication was issued this evening:

"The enemy, after his bloody defeat last night in the region of Cerny, directed some new attacks against our positions northeast of this village. After several violent attempts, which cost them heavy losses, the Germans succeeded in entering the first-line trenches whence they had been driven.

"Southeast of Corbeny the Germans, in the course of the night, started an attack which was particularly violent. The enemy, brought forth several times and led by special storming troops, which several times attempted to carry the salient in our lines on both sides of the Laon-Rheims road. The assailing waves were shattered by our fire, and were not able to penetrate our trenches on any point, being forced to fall back, with heavy losses.

"On the left bank of the Meuse in the Verdun sector, the artillery struggle continues intense in the region of Hill 304, and to the Avocourt wood.

"During the evening of June 29 German long-range gun fired several heavy shells in the direction of Dunkirk.

"Belgian communication: During the early morning detachments of the Belgian army carried out a raid in the region of our advanced post at milestone No. 16, on the Yser. The enemy was repulsed. During the day violent artillery actions have been reported. Spirited bomb fights have taken place in the sector of the Ferryman's house, and some violent encounters toward Dixmude.

"Army of the Orient: There is nothing of importance to report from the artillery engagement with our advance troops, the enemy was unable to develop.

"Near Avion, the first enemy storming attack, made with especial vigor, failed completely. He attacked here again after bringing up reinforcements. This attack also failed under our fire and by reason of a counter-attack.

"Between Fresnoy and Gavrelle the enemy continually reinforced his first storming waves—which broke down with heavy losses under our artillery fire—by sending forward fresh troops. After bitter hand-to-hand fighting the British

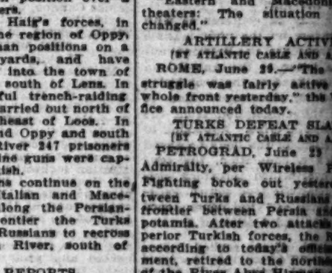

Buffet Supper Dances
Every Monday Night
Price $1.00, including a good supper

After-Theater Suppers in the Conservatory Foyer

During the hot months of July and August the popular Alexandria After-theater suppers will be served every night in the cool, delightful Conservatory Foyer instead of in the Cafe.
—Ladies' Entrance on Spring Street.

Business Men's Luncheon Served Daily in the Cafe at the Uniform Price of 35c Per Plate

Fifth and Spring

Washington.

TO DETERMINE EXPORT POLICY.

International Aspects will Interest Wilson.

President to Make a Careful Study of Subject.

Germany's Move for Supplies will be Checked.

[BY A. P. NIGHT WIRE.]

WASHINGTON, June 29.—America's export policy will be determined by President Wilson only after a most careful study of the subject in all its international aspects. After the problem had been gone over at today's Cabinet meeting it was disclosed that the first presidential proclamation putting certain commodities under Government control probably will not be issued for some days.

Many complications are presented. The administration, firm in its intention to check the movement of supplies from the European neutral countries to Germany, is anxious at the same time that no injustice be done to neutrals. It is realized that the programme for rationing openly will work many abuses.

Switzerland, for instance, receives her entire coal supply from Germany in exchange for home-produced food products. If the United States declines to grant licenses for grain exports to Switzerland unless the latter cease exporting food products to Germany, Switzerland will have to go through the winter with an inadequate coal supply.

The question of tonnage, too, presents a complicated problem. Coal probably will be put under license from the first proclamation. As bunkering will be licensed this arrangement gives the United States and Great Britain together a firm control of both Allied and neutral shipping.

The disposal of neutral tonnage and a score of other complexities must be worked out before a definite policy is adopted. Plans for diverting Japan's tonnage to trans-Atlantic service are to be considered before a final decision is made as to a programme.

Diplomatic representatives here of the European neutrals are making every effort to convince this government that their countries have not taken advantage of heavy imports from the United States to trade with Germany.

COMPERS APPOINTS JUDGE J. W. MACK.

[BY A. P. NIGHT WIRE.]

WASHINGTON, June 29.—Samuel Gompers, as chairman of the Defense Council's lab

Washington.

O DETERMINE EXPORT POLICY.

ternational Aspects will Interest Wilson.

dent to Make a Careful Study of Subject.

many's Move for Supplies will be Checked.

[BY A. P. NIGHT WIRE.]

ASHINGTON, June 29.—Amer- export policy will be deter- d by President Wilson only a most careful study of the t in all its international as- . After the problem had been over at today's Cabinet meet- was disclosed that the first dential proclamation putting commodities under govern- control probably will not be for some days.

ry complications are present- The administration, firm in its to check the movement of s from the European neutral ies to Germany, is anxious at same time that no injustice be neutrals. It is realized that programme for rationing opens many abuses.

Sweden, for instance, receives re coal supply from Germany hange for home-produced food ts. If the United States de- to grant licenses for grain to Switzerland unless the ease exporting food products many, Switzerland will have through the winter with an ate coal supply.

question of tonnage, too, pre- a complicated problem. Coal ly will be put under license first proclamation. As bunk- l will be licensed this arrange- gives the United States and Britain together a firm con- of both Allied and neutral ship-

disposal of neutral tonnage a score of other complexities be worked out before a definite is adopted. Plans for divert- Japan's tonnage to trans-At- service are to be considered a final decision is made as programme.

matic representatives here European neutrals are mak- effort to convince this gov- that their countries have the advantage of heavy im- from the United States to with Germany.

ERS APPOINTS JUDGE J. W. MACK.

[BY A. P. NIGHT WIRE.]

ASHINGTON, June 29.—Samuel , as chairman of the De- Council's labor committee, an- ed today that he had appoint- Julian W. Mack of Chi- chairman of the section on stion for soldiers and sailors. Mack has been authorized t legislation covering separa- llowances for dependents of the military and naval serv- ompensation for injured sailors ldiers, and pensions for wid- and dependents, and to report as practicable.

ORITY SHIPPING BILL PASSES HOUSE.

[BY A. P. DAY WIRE.]

ASHINGTON, June 29.—The shipping bill, designed to the President power to direct ovements of shipments during r, passed by the Senate, was by the House today with ments to make clear the provi- against interference with the ts of trains are not directed ials and to prevent pooling.

GIUM TO HONOR BRAND WHITLOCK.

[BY A. P. DAY WIRE.]

ASHINGTON, June 29.—Today Wilson asked Congress to a law to permit Brand Whit- American Minister to Belgium, ept a decoration from King of Belgium in recognition of arked services to the little

RICAN FORESTER CHIEF IN FRANCE.

[BY A. P. NIGHT WIRE.]

ASHINGTON, June 29.—Henry rows, chief of the forest serv- is in Paris to make arrange- for the forest work which the army engineers will un- in France in connection the military operations of the d forces. He has been given a ission as major in the Reserve Corps.

REDUCE POSTAGE RATES.

[BY A. P. DAY WIRE.]

ASHINGTON, June 29.—Letter ge rates between the United and the Dominican Repub- have been reduced from 5 to 2 an ounce, effective at once, by ngement just concluded be- the postal administrations of o countries.

ERMANENT ALASKAN JUDGE.

[BY A. P. DAY WIRE.]

ASHINGTON, June 29.—Fred- M. Brown of Alaska was nom- ed by President Wilson today to deral judge for the Third Alas- District.

WILSON FAVORS MORE HOSPITALS.

[BY A. P. NIGHT WIRE.]

WASHINGTON, June 29.—President Wilson has sent to Congress a recommendation by Secretary Daniels for appropriation of $2,200,000 for additional emergency hospitals. Temporary hospitals are nearing completion at Portsmouth, N. H.; Philadelphia, Newport, Norfolk, Charleston, S. C.; Pensacola and New Orleans, and plans are nearly ready for similar establishments at New York, Annapolis, Jamestown, Quantico, Va.; Key West, Great Lakes, Ill.; Mare Island and Puget Sound.

Rebuke.

ASSAILS WILSON FOR PARTISANSHIP.

LETTER IN INDIANA ELECTION CRITICISED IN CONGRESS.

Representative Wood Expresses Surprise that President Should Inject Politics in Campaign When Membership of House has Given Administration Best Help.

[BY DIRECT WIRE—EXCLUSIVE DISPATCH.]

WASHINGTON BUREAU OF THE TIMES, June 29.—Representative Wood of Indiana, an old-time critic of President Wilson, again assailed in the House today the President because he had urged by letter the election to Congress of Finley H. Gray, Democrat, over his Republican opponent in the recent election.

The Republican candidate won. The President's letter, Mr. Wood said, had been widely circulated in Indiana. It was addressed to Ben T. Wilson of the Standard Manufacturing Company of Cambridge, Ind., and read:

"I am very glad indeed to reply to your letter of June 15, that the Hon. Finley H. Gray throughout his membership in the House has given the present administration most generous and cordial support. It would afford me the greatest gratification to see him return to the House of Representatives."

Mr. Wood said the President's letter in view of the record was "surprising and astounding." Mr. Gray having opposed the administration. He argued that the defeat of Mr. Gray by a majority of 2736 votes was a rebuke of the administration and that only national issues were discussed in the campaign. Referring to Republican support of war measures, Mr. Wood added: "It seems passing strange that the absence of partisanship so marked in this House at the present time cannot be emulated by the President of the United States."

NATION'S BOY LABOR ABOUT TO MOBILIZE.

[BY A. P. NIGHT WIRE.]

WASHINGTON, June 29.—War-time mobilization of the boy labor of the nation is the purpose of a two-day convention of the United States boys' working reserve, which opened in the offices of the Council of National Defense here today.

The vast labor shortage which, it is believed, will ensue when conscription goes into effect, is hoped to be partially offset by the utilization of America's youth in agriculture and the industries.

William E. Hall, national director of the reserve, declared that boys between 16 and 21 are already at work on thousands of farms, and are proving satisfactory laborers.

GRADUATED TAX ON EXCESS PROFITS.

[BY A. P. DAY WIRE.]

WASHINGTON, June 29.—Graduated instead of flat taxes upon excess profits in the war revenue bill were discussed and generally approved today by the Senate Finance Committee.

The graduated rates proposed were from 12 to 25 per cent., with the higher rates upon "swollen profits." Formal action was deferred until later.

BELGIANS MAKE ITINERARY KNOWN.

[BY. A. P. DAY WIRE.]

WASHINGTON, June 29.—The Belgian commission itinerary for its trip to the Pacific Coast was made public here today. Departing Sunday, the first stop will be in Chicago Monday. Among the cities to be visited are Milwaukee, St. Paul, Minneapolis, Spokane, Seattle, Portland, San Francisco, Los Angeles, Salt Lake City, Colorado Springs, Denver, Topeka and Tulsa, Okla.

WORD FROM LANSING.

[BY. A. P. DAY WIRE.]

SEATTLE, June 29.—Secretary of State Lansing today notified the city officials of Seattle that the Belgian mission would arrive at 10:30 o'clock Sunday morning, July 8, and depart for Portland at 10:45 Sunday night.

NAVY TAKES OVER JAMESTOWN SITE.

[BY A. P. NIGHT WIRE.]

WASHINGTON, June 29.—President Wilson last night signed an executive order for the Navy Department to take over the old Jamestown Exposition site on Hampton Roads for a naval station. Congress appropriated $1,406,000 for the purchase and the price will be fixed by the President.

A Big Increase.

MAY'S INTERNAL REVENUE RECEIPTS ARE AMAZING.

[BY A. P. NIGHT WIRE.]

WASHINGTON, June 29.—Complete figures for internal revenue receipts for May show an increase of $118,723,560 over the corresponding month in 1916, a large part of the difference being due to new income taxes.

Corporation and individual income taxes for the month gained more than $101,000,000, of which inheritance taxes totaled $60,000,000. Receipts from spirits jumped from $11,393,737 to $15,864,184. Tobacco netted the treasury $9,831,582, an increase of nearly $2,000,000. Revenues from theaters, museums and concert halls decreased nearly one-third. Munitions manufacturers contributed $1,635,601.

For the eleven months ending May 31 total receipts, $571,324,093, were $190,000,000 in excess of the same period last year. Revenues from spirits increased nearly $56,000,000; tobacco more than $14,000,000; income taxes nearly $148,000,000.

Whiskey is Doomed

(Continued from First Page.)

mittee is actuated by the same patriotic motives which inspire me, I am confident that the considerations will seem to you, as they come to me, to be imperative.

With much respect,
Sincerely yours,
WOODROW WILSON.

The officers of the league sent the following reply:

President Woodrow Wilson,
White House, Washington, D. C.

Dear Mr. President: Your letter of this date addressed to the Executive Committee of the Anti-Saloon League of America, discussing the provisions of the food bill now pending in the Senate, prohibiting the manufacture of foodstuffs into beer and wine and requesting that "the friends of these provisions should consent to their elimination from the present measure," has been received.

We recognize the force of any appeal from the President and commander-in-chief of the army and navy in time of war, while in response to such appeal we believe we could speak for the constituency which we represent, we don't think we should be justified in making final reply to your letter until we shall have had conference with the friends of these provisions in the Senate, where the measure is now pending, and in the House of Representatives, where the measure has already been passed.

We will immediately seek such conference and follow the same with further reply.

Sincerely and respectfully yours,
JAMES CANNON, JR.,
A. J. BARTON,
WAYNE B. WHEELER,
Legislative Committee, Anti-Saloon League of America.
F. A. BAKER,
General Superintendent.
EDWIN C. DINWIDDIE,
Executive Superintendent.

The first inkling of the President's decision to take a hand in the liquor row was given by Senator Martin, the Democratic leader of the Senate, who was summoned to the White House this morning with Senator Gerry of Rhode Island. The President learned from those Senators that it might take a month to get the food bill because the opponents of the prohibition of beer were determined to filibuster, if necessary, to prevent the passage of the measure they found obnoxious.

MAY PASS IN WEEK.

Senator Martin said if the prohibitionists should abandon their campaign against beer the bill could be passed within a week. He then suggested that if the President desired to effect a speedy peace between the warring factions he make an appeal to the Anti-Saloon League, the powerful dry organization that has promoted the proposed prohibitory legislation and held Senators and Congressmen in line for it.

The President said he would act upon the suggestion at once, and this was the message Mr. Martin carried back to the Senate, which was embarking upon a bitter struggle over the question of the "poor man's beer" and the "rich man's wine."

Senator Kenyon and a number of other Republican prohibitionists were for continuing the fight against beer despite the President's appeal, but Senators Shepard, McKellard, Thompson, Johnson of South Dakota and other Democratic prohibitionists immediately got in line for the White House proposal. It then became a foregone conclusion that the Senate would not prohibit beer and wine, and that the House probably would fall in line reversing its attitude of a week ago in placing both beverages under the ban.

SHEPARD'S STATEMENT.

"I don't agre with the President that this fight over beer would unduly delay the passage of the food control bill," said Senator Shepard, "but the President asks as a war measure that this action be taken, and I for one will acquiesce in it. I believe, however, that the prohibition of the manufacture of beer and wine will come before this war is over, also as a war measure."

Senator Jones of Washington admitted that the President undoubtedly would be able to line up enough Senators to have his way.

Although the President referred only to the serious consequences of delay in passage of the food control bill, it is known that he is concerned even more by the possible effect upon the country of the prohibition of beer. He fears that such legislation would produce tremendous discontent among workingmen and possibly strikes like that at Bayonne, N. J., attributed in part to the threat of deprivation of beer. He also fears that the prohibition of beer would have an unfortunate effect upon the temper of the great German-American population of the country, the attitude of which at best during the war with Germany is a matter of grave concern to the government.

Before the President sent his message to the prohibitonists, the board of temperance, prohibition and public morals of the Methodist Episcopal Church, circulated at the Capitol copies of a proposal that the churches of the country pledge themselves to buy a "bone dry bond issue to replace liquor revenue."

"In the event of national prohibition, we pledge that the churches of the United States will buy $500,000,000 of liberty bonds annually during the period of the war, which will more than replace the revenue that might be derived from the liquor traffic," the statement read. It was signed by Rev. Dr. Clarence True Wilson, secretary of the board of temperance of the Methodist Episcopal church; Charles Scanlon, secretary of a similar board of the Presbyterian Church; the Rev. Dr. James Empringham, secretary of the temperance society of the Episcopal church; the Rev. Dr. S. Z. Batten of the Northern Baptists; the Rev. Dr. A. J. Barton, of the Southern Baptists, and the Rev. Dr. L. E. Sellers of the American temperance board of Disciples church.

An amendment was offered to the bill today by Senator Lewis of Illinois, which, if adopted, would have the practical effect of permitting the manufacture of beer and wine to continue, while driving out the manufacture of distilled spirits from food and feeds.

The Lewis amendment provides that on and after September 1, 1917, during the war with Germany, it shall be unlawful to use food or feeds in the manufacture of any intoxicating liquor in any form which shall contain more than 10 per cent of alcohol. It goes even farther, however, and prohibits the transportation, sale or gift of any whisky, rum, brandy, gin, liquors, wines or any spirituous, malt, vinous, fermented or other intoxicating liquors containing more than 1% per cent. of alcohol. The sale of such liquors, however, for sacramental, mechanical, scientific and medicinal purposes is permitted.

HARDWICK'S MOTION.

The Hardwick motion to recommit the food control bill to the Committee on Agriculture was voted down by an overwhelming majority today. Not more than four or five Senators stood up when the rising vote was called for.

Mr. Hardwick declared that he opposed the food bill for the reason that it is unconstitutional and unnecessary.

"We want to hang the malefactor who raises the cost of living, yet, we exempt the producer," said Mr. Hardwick. "I am against this bill, but if I were for it I would have the courage to include the producers as well as others."

"You have exempted all farmers and combinations of farmers, and they can hoard food and control prices," declared Mr. Borah.

"The license system of the measure does not include producers. This legislation will have a discouraging effect on business. It spreads out in every direction all over the country. You say to the business man: 'We will put you in a strait jacket over night.' You will demoralize the business world.

"The legitimate business man, whgether he be producer or not, should be left out of this bill."

Washington.

HOPE TO REACH THE MULTITUDE

A Semi-official Speakers' Bureau is Created.

Four-minute Talks will be Given Each Night.

Volunteers will Lecture in Picture Theaters.

[BY A. P. NIGHT WIRE.]

WASHINGTON, June 29.—Creation of a semi-official speakers' bureau, through which it is hoped eventually to address 1,000,000 American people each night on the issues of the war, was announced here tonight by Dr. M. Ryerson, and William McCormick Blair of Chicago, through the Public Information Committee.

Through four minute speeches to be delivered each night in practically every moving picture theater in the United States by a corps of 15,000 volunteer speakers, the organizers of the plan hope to make "the four minute men," a tremendous force in acquainting people with the facts and necessities of war.

The "four minute men," were organized originally to aid the floating of the Liberty Loan. Their scope now has been widened and extended with a view to using them throughout the war. In each community a public spirited citizen is appointed chairman of the "four minute men." He obtains volunteer speakers who are willing to devote a bit of their time several nights each week toward acquainting the people with the progress of the war. The subjects are to be assigned from Washington. Organizations have been formed in twenty-one States and it is intended to extend them to all the forty-eight States during the month of July.

GERMAN STEAMER SUNK BY MINE.

[BY ATLANTIC CABLE AND A. P.]

THE HAGUE, June 29.—It is reported that the German steamer Westfalen, bound from Rotterdam to Copenhagen, struck a mine this morning near Terschelling, outside Dutch territorial waters, and sank. The accounts state that thirteen members of the crew were rescued by Dutch torpedo boats.

Try Murine Remedy
For Red, Weak, Watery Eyes, Granulated Eyelids.

Bituminous.

ENFORCE LOWER COAL PRICES.

All Must Strictly Adhere to Price Reductions.

Operators Warned to Stand by the Agreement.

Committee Members Supervise One District Each.

[BY A. P. NIGHT WIRE.]

WASHINGTON, June 29. — Coal price reductions agreed on yesterday by the country's bituminous producers at a conference with government officials will be strictly enforced.

With the weight of the industry's approval behind the agreement, and certain of the fact that the government will take control if it is not lived up to, the Coal Committee of the Council of National Defense will take quick measures to prevent any wavering. Today the committee warned operators at Decatur, Ill., who raised their prices beyond the limit set, that the industry would not stand for their action.

The Coal Committee has given each of its twenty-six members supervision of one coal production district and every man will be held responsible for prices in his territory. The Federal Trade Commission will be called on for aid if difficulties arise.

The price of anthracite, arranged some time ago at conferences between producers and the trade commission, probably will be further reduced to consumers, it was said today, through regulation of jobbers' and retailers' profits. The Coal Committee, the Trade Commission and Secretary Lane expect to call anthracite dealers together soon to work out a plan for furnishing cheaper coal to the householders.

Under an agreement with the Trade Commission anthracite is selling at the mine now only 30 cents higher than last year, but jobbers and retailers are adding so much to the cost, officials say, the price to the consumer is far higher than it should be.

Bituminous jobbers will not be allowed to raise coal prices beyond the mine price, with the addition of the freight and their profit of 25 cents a ton. If a consumer has difficulty in getting coal and finds he can get it only by paying some jobber more than the 25 cents profit the committee can be appealed to and will see that he gets coal direct from the mine at the mine price.

CANNED GOODS TAKE TUMBLE IN PRICE.

[BY DIRECT WIRE—EXCLUSIVE DISPATCH.]

CHICAGO BUREAU OF THE TIMES, June 29.—Canned goods have taken a tumble in price and just at a time when people were led to believe that all canned articles of food would be mounting still higher. The fall in prices ranges from 15 to 25 per cent. of what they were three weeks ago and the new canning season is not yet opened. One explanation is that the can situation has been saved by an agreement not to can anything but perishable food. Another explanation is that speculators have been holding the canned goods until conditions have forced them to put their hoard of products on the market. As a result of the Federal government's decision to take over the control of all grain, local bakers are now predicting a fall in prices of flour and an increase in the size of the loaves for the same money.

Through the Pages of History

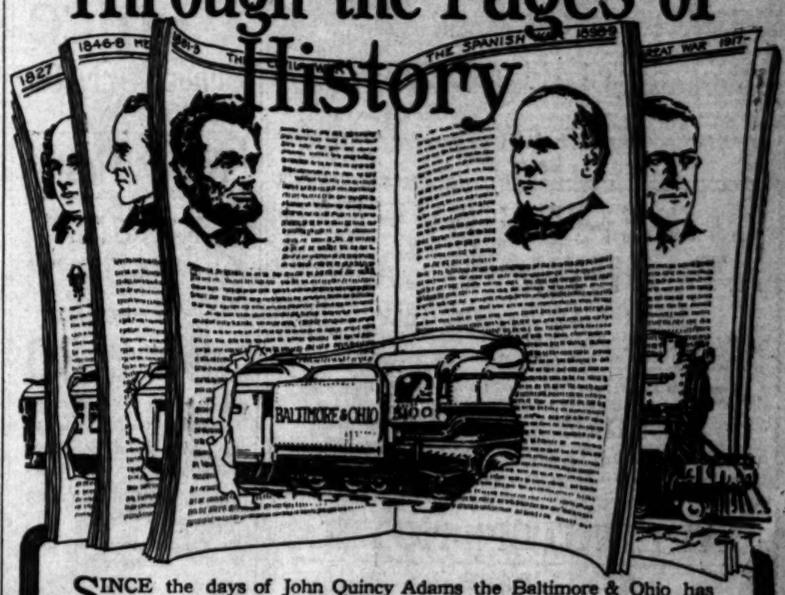

SINCE the days of John Quincy Adams the Baltimore & Ohio has figured largely in every national crisis. In the service of the national government; as in the service of the traveling and shipping public, "America's First Railroad" has always been depended upon for reliable service.

Take the Baltimore & Ohio To WASHINGTON

"$150,000,000 Better" because of the vast sums invested in improved roadbed and equipment, this is the natural route from Chicago to the nation's capital. Travel through the scenes where the nation's story was written, and at Washington see history in the making.

The Baltimore & Ohio is the shortest line to the capital; it is the only line operating through compartment, drawing room and library-lounge observation cars via Washington to Baltimore, Philadelphia and New York. Dining service a la carte; also special table d'hote beefsteak and chicken dinners.

Four All-Steel Trains from Chicago to the East

The Pittsburgh-Washington-New York Ex.	8:25 a.m.
The Washington Special	10:45 a.m.
The Washington-New York Limited	5:45 p.m.
The Washington-New York Night Express	10:00 p.m.

SPECIAL—"See America" and "The Blue and the Gray"—two famous historical booklets, sent to you on request. Write our passenger department, Baltimore, Md., or ask any ticket agent for them.

C. W. DOERFLINGER, Traveling Passenger Agent, 509 Central Bldg., Los Angeles, Cal.
Phone: Main 3829
H. C. PICULELL, Pacific Coast Agent, 643 Market St., Palace Hotel, San Francisco Cal.
Phone: Kearney 2136

Baltimore & Ohio

"Our Passengers are Our Guests"

The Soothing, Cooling Japanese Ingredients of Ice-Mint Will Remove Your Corns—No Pain

Just a Touch Stops Soreness, Then the Corn or Callous Soon Shrivels and Lifts Off. Try It Today.

Just a touch of Ice-Mint and, oh! what relief. Corns and callouses gradually disappear and you can dance all night or walk all day without the old agonizing pain. No matter what you have tried or how many times you have been disappointed, here is a real help for you at last. From the very second that Ice-Mint touches that sore, tender corn, your poor, tired, aching feet will feel so cool, easy and comfortable that you will just sigh with relief. Think of it; just a little touch of that delightful, cooling Ice-Mint and real foot joy is yours. No matter how old or tough your pet corn is, he will soon shrivel up, under the influence of Ice-Mint, and you can pick him out. No pain, not a bit of soreness, either, when applying it or afterwards, and it doesn't even irritate the skin.

Ice-Mint is the real Japanese secret of fine, healthy, little feet. Prevents foot odors and keeps them cool, sweet and comfortable. It is now selling like wildfire here.

Just ask in any drug store for a small jar of Ice-Mint and give your poor suffering, tired feet the treat of their lives. There is nothing better.

TAKE A DIP

in

"Cline-Maid"

Bathing Togs

FOR LADIES OR MEN.

Knit of Pure Worsted, in most colors and combinations.

Men's Suits, $1.50 up.
Ladies' Suits, $5.00 up.

"Everything Outing and Athletic"

Cline-Cline Co.
SUCCESSORS TO STAR-CLINE CO.

SPRING ST. AT SIXTH — 214 WEST THIRD

BACK EAST

In the Adirondack Mountains, among the Thousand Islands or at any of the numerous New England or Atlantic Coast resorts there are accommodations and recreations suitable for all.

Tickets on Sale June 1, 2, 15, 16, 23, 24, 27 and 30; July 1, 2, 14, 17, 24, 25 and 31; August 1, 14, 15, 28 and 30; September 4 and 7

LOW Round Trip FARES

to all these delightful places including

NEW YORK or BOSTON

Stopover Privileges at Toledo, Cleveland, Buffalo, Niagara Falls, Rochester, Syracuse, Utica, Albany, Springfield, and other points of interest.

How About a Circle Tour? Circle Tours include Niagara Falls, Boston, New York, Atlantic City, Washington and many other interesting points, and provide rail, river, lake and ocean travel, if desired.

New York Central Railroad

"The Water Level Route"—You Can Sleep

Suggestions as to desirable trips, with information regarding fares and routes gladly given. Apply to your local agent for tickets and sleeping car reservations or for complete information, call on or address our

LOS ANGELES OFFICE: 599 S. Spring St.
P. M. BYRON
General Agent Passenger Department

COULTER DRY GOODS CO.

EXCLUSIVE LOS ANGELES AGENTS FOR

John S. Brown's Shamrock Linens | *St. Mary's Woolen Blankets* | *For 27 Years The Home of Perrin Gloves*

SEE DAILY ADVERTISEMENTS FOR OTHER ITEMS OF INTEREST.

215-229 South Broadway. 224-228 South Hill Street

DENTIST — DR. RIMMER — DENTIST

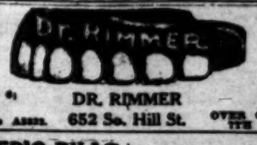

Office Hours, 9 to 6; Sundays, 9 to 12. Phone A3522.

DR. RIMMER
652 So. Hill St.

Son of Chicago's Leading Dentist. OVER OWL BUILDING, 7TH & HILL STS.

McBURNEY'S KIDNEY and Bladder Medicine.

For Bright's disease, brick dust deposit, bed-wetting, gravel, dropsy, diabetes and rheumatism. Send 25 cents in 2c stamps to W. F. McBurney, 3097 S. Vermont Ave., Los Angeles, Cal., for 4 days treatment. Prepaid $1.15. Druggists. Est. 1890.

CHICHESTER'S PILLS
THE DIAMOND BRAND.

SOLD BY DRUGGISTS EVERYWHERE

Oriental Rugs
M. Constantian
340 So. Broadway

BELL-ANS
Absolutely Removes Indigestion. One package proves it. 25c at all druggists.

The Times Free Information Bureau
619 South Spring Street

THE TIMES FREE INFORMATION AND RESORT BUREAU is for the accommodation and benefit of persons seeking interesting routes of travel, desirable hotels and boarding-houses and recuperation at the seashore or in the mountains.

Facilities are furnished by competent attendants and by correspondence to the general public regarding rates and attractions of railroad and steamship lines, hotels and pleasure and health resorts. Photographs, descriptive circulars and transportation literatures are kept on hand for inspection and distribution. Times readers can obtain here in a few minutes, without the delay incident to writing for it, all the information necessary for a safe and enjoyable journey or vacation. This service is absolutely free. Literature also may be obtained at the New Times Building, Broadway at First street.

PERSONS CONTEMPLATING VISITING LOS ANGELES ARE PRIVILEGED TO HAVE THEIR MAIL ADDRESSED TO THE BUREAU.

Resorts

LIBERTY WEEK AT SEAL BEACH
July 1 to 8, Inclusive

July 1, 2, 3 and 4, at 4 p.m., Dare-Devil Welters will do his hair-raising Motorcycle Dives over the Racing Coaster.

July 5, 6, 7 and 8, at 4 p.m., Wayne Abbott will make his sensational drop from the clouds at a height of 5000 feet.

Fireworks, aeronautics, music, dancing, bathing.

Take Pacific Electric Newport car at Sixth and Main, or go to Long Beach and transfer.

KOLB and DILL

"Themselves," at the Seal Beach Pavilion, Tuesday and Wednesday, July 3 and 4, in the "HIGH COST OF LOVING," direct from the Majestic Theater, Los Angeles.

ARLINGTON HOTEL
SANTA BARBARA

An absolutely Fireproof Hotel—All Outside Rooms, affording plenty of light and air—Headquarters for Tourists from all parts of the world. Private Lavatories in connection with all rooms. Ideal climate the year round. Automobile road is now perfect. 3½ hours' run Los Angeles to Santa Barbara. Unexcelled facilities for care of automobiles in hotel grounds.

E. P. DUNN, Lessee.

The Most Attractive and Sportiest Golf Links in California.

RED CROSS TENNIS TOURNAMENT JUNE 30th, JULY 2nd, 3rd and 4th ON THE FAMOUS CEMENT COURTS OF

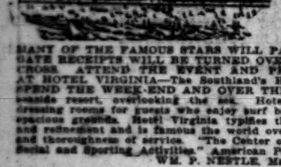

Magnificent Hotel Virginia Long Beach

Under the Auspices of the Southern California Tennis Association.

MANY OF THE FAMOUS STARS WILL PARTICIPATE. THE ENTIRE GATE RECEIPTS WILL BE TURNED OVER TO THE AMERICAN RED CROSS. ATTEND THE EVENT AND PHONE FOR RESERVATIONS AT HOTEL VIRGINIA—The Southland's Hotel of Hospitality. Plan to SPEND THE WEEK-END AND OVER THE FOURTH at this delightful seaside resort, overlooking the sea. Hotel Virginia maintains private dressing rooms for guests who enjoy surf bathing directly in front of its spacious grounds. Hotel Virginia typifies the utmost in service, comfort and refinement and is famous over its excellent cuisine and thoroughness of service. "The Center of all Summer Attractions and Social and Sporting Activities." American Plan—Absolutely fireproof.

WM. P. NEETLE, Manager.

Wheeler's Hot Springs
Forest Fires CANNOT Reach THIS Resort

Cool Groves—Moderate Elevation—Medicinal Waters—Warm Outdoor Plunge—Expert Masseurs—Tub Baths—Amusements.

HOUSEKEEPING FACILITIES FOR CAMPERS

TALLAC

LAKE TAHOE'S MOST BEAUTIFUL RESORT, opens June 20 under the personal management of Albert Bettens. Reservations can be made and information obtained by writing Hotel Tallac, Lake Tahoe, Cal.

Brent's Mountain Crags

The people's playground—100 minutes from Broadway. Beautiful scenery—a mile of stream—up-to-date accommodations—picnic grounds—open-air fireplaces—Grocery store and restaurant.

Dance in the Big Pavilion

Make reservations now for House Tents—fully equipped for housekeeping, $5.00 per week and up. Your inspection invited. See Dowland or White at 720 S. Main St., regarding our Free Transportation offer. Phones 10644 or Main 7720.

SAN LUIS HOT SPRINGS NEAR SAN LUIS OBISPO, ON STATE HIGHWAY, COAST ROUTE.
In the Mountains—Near the Sea—Trout and Sea Fishing.
Write to W. A. Fischer, Mgr., for rates. Autoists Accommodated.

SEAL BEACH FOR FUN JEWEL CITY CAFE SUNSET DINNER AND DANCE $1.25 FISHING, DANCING, BATHING, CITY FAMOUS ILLUMINATORS, FIRE WORKS, BARKING COASTER

STURTEVANT CAMP Four Thousand Feet Elevation in the Santa Anita Canyon, eight miles over safe and easy trail. Housekeeping tents, store, delicatessen and dining-room open. T. E. cars to end of line, stables 4 blocks north, pack trains leave at 9 a.m. Start early. Camp phone 258—4 bells. J. M. BEARD, Sierra Madre, Cal.

Seven Oaks A medium-priced Mountain Camp especially equipped for the entertainment of the whole family—for the children the grounds are covered with grass and an abundance of fresh milk from our own cows. Address or phone Manager Seven Oaks, Redlands.

ANNOUNCEMENT **KENDIS APTS.**
A few attractive 2 and 3-room apartments can be had at the Kendis Apts., 3710 West Sixth St. Wilshire 2646.

Forest Home

Open now. Will be filled soon. Make your reservations. Times Information Bureau, or Frank Culver, Jr., Forest Home Postoffice.

Glenn Ranch Resort Lytle Creek Canyon
Hotel and Cabins. Good auto road. Times Information Bureau or Peck-Judah. Postoffice KRENSHOOK, CAL.

CAMP BALDY MOUNTAIN RESORT. Summer season May 30th to Oct 1st. Reached by automobile road in 2½ hours from Los Angeles. 4700 feet elevation. Hotel, cottages and tents; board at hotel dining-room. Housekeeping tents with equipment. Grocery. Auto stages from Electric R. R. Depot, San Antonio Park. CAMP BALDY COMPANY, CAMP BALDY, CAL.

Oakglen Lodge In the high mountains 15 miles from Redlands over good concrete road. Rates $14 per week, one in a room, $12 each per week two in a room. Special rates will be made to parties and by the month. See Peck-Judah, 423 South Spring street. Address Tunnips, R. F. D. No. 1.

RADIUM SULPHUR SPRINGS MELROSE AVENUE and GOWER STREET.
Drink and bathe in the most radio-active natural curative mineral water. It purifies blood, keeps you young. HOT BATH treatments for Rheumatism, Colds, Poor Circulation, Sciatica, Diabetes, Stomach, Liver, Kidney, Bladder, Blood, Bright's, Nervous and Female Troubles. Doctor's advice free. West Sixth street car line. Phone 577104.

LAKE VIEW INN and HOT SPRINGS ELSINORE LAKE. Elevation 1200 feet.
A comfortable inn; large, airy rooms; modern conveniences; splendid cuisine; tennis, golf, croquet, swimming, rowing, sailing, fishing, hiking, riding, hunting in season. Hot mineral and sulphur baths and plunge. Paved boulevard or Santa Fe Railroad. Rates $14 to $20 week, including baths. For information address W. I. Russell, Manager, Elsinore, Cal.

HOTEL RAINEY—1351 Santa Barbara st., Santa Barbara, Calif. Home cooking; large grounds and all the comforts of home. Special rates for the summer. Special attention given to Automobile parties. An ideal homelike hotel for your vacation.

Venice
Sunday, July 1st
GRAND

Water Fiesta

(Lagoon, Next to Race Thru the Clouds)

Fourcher On the Death Looping Bicycle

CANOE FOOTBALL

30 Beautiful Mermaids 30

Fancy Diving — Relay and Swimming Competition by the greatest of Southland Swimmers.

DAYLIGHT FIREWORKS 1:30 p.m.

Overland Automobiles used Exclusively

Tuesday (the Night Before the 4th) Venice

"Horrible Carnival"

7 P. M. Until ?

Take Pacific Electric Cars Hill Street

City Restaurants

The Victor Hugo
RESTAURANT FRANCAIS—A LA CARTE
Genuine French cuisine—Refined entertainment—Best of service—More than a restaurant—A Metropolitan "Institution."
623 South Hill Street

Steamships

AUSTRALIA
NEW ZEALAND AND SOUTH SEAS
Via Tahiti and Rarotonga
Mail and Passenger Service Every 21 days.
Union S. S. Co. of New Zealand
235 California St., San Francisco
Or local Steamship and Railroad Agents.

ROYAL MAILS (Neutral Flag)
Nederland and Rotterdam
Joint Pacific Service (1st, 2nd and 3rd Cabin)
YOKOHAMA (via Honolulu) KOBE, NAGASAKI
HONGKONG, SINGAPORE and JAVA
Sailings from San Francisco every two weeks
1st Cabin $100. YOKOHAMA 2nd Cabin $150. n.t.
Address A. M. Culver, 527 S. Spring, L. A.

Resorts

Santa Catalina Island
Island Villa and Canvas City now open for the season. Metropole Cafe opens June 30th.

Daily Band Concerts and Dancing every evening excepting Sundays, free to patrons of Banning Line steamers only—commencing June 30th.

GRAND FOURTH OF JULY CELEBRATION

New Time Card effective June 30th. Special service account July 4th. For time card, reservations in Island Villa or Canvas City, and descriptive folders, apply to or phone

Banning Company, Agents, 104 Pacific Electric Bldg.
Phones: Sunset Main 36; Home 10844.

Steamships

STEAMSHIP BEAVER
Sails Wednesday, July 4
San Francisco, Astoria, Portland
WITHOUT CHANGE
Special Round Trip Summer Excursion Fares, Yellowstone National Park, Glacier National Park, Banff, Lake Louise, Alberta, Canadian Rockies and all Points East.
SPECIAL EXCURSIONS
N. E. A. CONVENTION—July 4
$36.75 PORTLAND AND RETURN $36.75
BERTH AND MEALS INCLUDED
C. G. KRUEGER, Dist. Pass. Agt.
517 SOUTH SPRING STREET
Home A3751. 140 E. Colorado St., Pasadena. Main 1904.

—STEAMSHIPS—
Harvard, Yale, Governor, President, Ad. Dewey, Ad. Schley
Lbs. 812 839 846 846 163 164
San Francisco AND RETURN $18.00
BERTH AND MEALS INCLUDED
SAILINGS DAILY EXCEPT TUESDAY.
ONE WAY $25 to $30.50 SEATTLE and TACOMA ROUND TRIP $50.00
$3.00 SAN DIEGO $4.00
DAYLIGHT EXCURSIONS
Wednesdays, Thursdays, Fridays and Sundays.
Pasadena Office, 6 So. Raymond Ave.
Long Beach Office, 114 W. Ocean Ave.
PACIFIC STEAMSHIP CO. Day & Night Service
624 So. Spring St. Phone at Main 1393, A1393

Superb Routes of Travel

IT COSTS NO MORE TO GO EAST
Via San Francisco—Portland—Tacoma—Seattle, Spokane. Through the Scenic Northwest.
Choice of Ocean or Rail Routes To Portland or Seattle.
S.S. "Great Northern" and "Northern Pacific" Meals and Berth included at Sea.
TOUR
GLACIER NATIONAL PARK
This Summer.
Get illustrated booklet and full information from J. W. Phalon, D. F. & P. Agent.
607 South Spring Street
Telephones: Broadway 1316; Home F1316.

See America First
GREAT NORTHERN RAILWAY

Insidious.

GERMAN PLOTTING IN ARIZONA STRIKE.

GOVERNMENT ASKED TO TAKE A HAND IN COPPER WAR.

Gov. Campbell Requests United States Department of Labor to Appoint a Conciliator to Obtain Agreement Between Owners and Strikers in the Bisbee District.

[BY A. P. NIGHT WIRE.]

PHOENIX (Ariz.) June 29.—Gov. Campbell tonight, at the request of Sheriff Wheeler of Cochise county and the copper-mine owners of the Warren district, requested the United States Department of Labor to appoint a conciliator to obtain an agreement between the mine owners and the striking copper miners at Bisbee.

The Governor also asked the War Department to detail a regular army officer to make an investigation of conditions at Bisbee.

The Governor said tonight:

"Reports have been made to me that activities of a sinister German character have been discovered at work in the district."

The text of the dispatches from the Sheriff and the mine owners has not been made public, but it is said that the Sheriff feared bloodshed.

The Governor stated that late advices from the district indicated that 42 per cent. of the men are at work in the larger mines. The pickets have been removed by the Sheriff's deputies from company property.

MECHANICS REMAIN.

[BY A. P. NIGHT WIRE.]

BISBEE (Ariz.) June 29.—All of the surface mechanics of the Copper Queen Mining Company decided late today to remain at work. The vote resulted in 141 against a strike and 35 in favor of joining the metal mine workers' walkout.

It was stated tonight that the mechanics of the Calumet and Arizona Company would meet tomorrow and take a vote on the question.

Tonight the managers of the Copper Queen and Calumet and Arizona announced that more men were at work on the night shifts than at any time since the strike began.

Company representatives declare that the backbone of the strike has been broken, but the union officers maintain that an even larger number of men have left the employ of the operators.

The Shattuck, Denn-Arizona and Higgins mines are still closed.

Operating heads of three big companies affected by the strike declare that many of the men who did not report for work today stayed away because of intimidation and asserted that as soon as adequate protection was afforded the number of workers would be increased. Normally 5000 men are employed in the mines.

Sheriff Wheeler had arranged to swear in 250 deputies for duty and promises protection for all miners who want to work.

NO GLOBE RECOGNITION.

[BY A. P. DAY WIRE.]

GLOBE (Ariz.) June 29.—Managers of the three principal copper mining companies in the Globe-Miami district issued a statement today declaring they cannot recognize the union. They stated they were ready to meet committees of their employees, but they would not treat with others.

The statement was issued as the result of attempts by union committees yesterday to present in person the union's demands for recognition and the discharge of unorganized men. The managers did not meet the committees and the written demands were left at their offices.

ORDERED TO BUTTE.

[BY A. P. NIGHT WIRE.]

SALT LAKE CITY, June 29.—John McBride, representative of the Department of Labor, has been ordered to Butte by Secretary of Labor William B. Wilson. He will leave Salt Lake tomorrow.

Summer at Seaside Terrace, 1641 Ocean Front, Santa Monica. Rooms, $2 up. Apartments, $50 to $150 per month. Phone 783-J.—[Advertisement.

Financial.

CHICAGO BANKING FIRM IS FAILURE.

PRIVATE CONCERN OF GRAHAM & SON CLOSES DOORS.

Important West Side Institution Claims Shortage in Currency is Due to Demands for War Contributions—An Involuntary Petition in Bankruptcy is Filed.

[BY A. P. NIGHT WIRE.]

CHICAGO, June 29.—The private banking firm of Graham and Son, the deposits of which have been estimated at from $3,000,000 to $5,000,000, and which held an important place in the financial and industrial affairs of the West Side, closed its doors today. An involuntary petition in bankruptcy was filed an hour after fifteen detectives directed by an assistant State's Attorney, broke down the rear doors of the bank with crowbars and seized all of the bank's records.

The bank was founded by Andrew Graham, for many years prominent in Illinois politics. He died a year ago, since when his sons, Ralph and Frank, have been in charge of the business.

The bankruptcy petition was filed by William Smale, John Kehoe and John Hellbad, owners of claims under $5000 each. The petition stated that the Grahams had admitted in writing today that they were unable to meet their financial obligations and were willing to have their affairs settled by a bankruptcy court.

Frank Graham said the bank was perfectly solvent and attributed to demands for war contributions, a shortage in currency.

"I had received information that some of the officers and employees planned to remove some of the bank's property," said Maclay Hoyne, State's Attorney, explaining why he had ordered the records seized. "This was a private bank over which the State auditor nor bank examiner had no jurisdiction, and there having been no receiver appointed, I believed it was in the interests of the depositors that the records be held intact until a complete investigation was made by a grand jury.

"I have found in these private bank failures that no public officer has a disposition to act, so I undertook the rather unusual course of trying to protect the innocent sufferer whose money is at stake."

Federal Judge Carpenter appointed the Chicago Title and Trust Company receiver and William C. Niblack, vice president of the company, took charge of the bank tonight.

The preliminary examination by counsel for the creditors in the Federal court indicated the bank would be able to pay its obligations in full. "From what we have been able to learn, the liabilities are probably $5,000,000 and the assets close to $6,000,000," the attorneys said.

GOODS AT CANANEA ARE CONFISCATED.

[BY A. P. DAY WIRE.]

NACO (Ariz.) June 29.—All goods in the big general mercantile store of the Cananea Consolidated Copper Company, which closed its mines, mills and smelters on June 21, have been confiscated by the Mexican officials at Cananea, according to information received here from the Sonora copper camp today.

Good order is being maintained in Cananea, and all works there are closed. It was found impossible for the Mexican government to operate the mines because the supply of explosives has been exhausted.

Resorts

Spend Fourth of July and this week-end at Ye Arch Beach Tavern, Arch Beach, Cal.

Take San Diego Coast boulevard, via Laguna Beach, direct to Tavern. Specially low rates. Reservations at Times' Information Bureau, 619 South Spring St.

Tell Your Wife Corns Lift Off

Doesn't hurt a bit to lift corns or calluses off with fingers.

Not a twinge of pain or soreness before applying, or afterwards. This may sound like a dream to corn-pestered men and women who have been cutting, filing and wearing torturous plasters. Yes! Corns lift out and calluses peel off as if by magic.

A small bottle of freezone costs but a few cents at any drug store. Apply a few drops directly upon your tender corn or callus, and instantly the soreness disappears; then shortly the corn or callus will be so loose that it lifts off.

Freezone dries instantly. It doesn't eat out the corn or callus, but just shrivels it up so it lifts away without even irritating the surrounding skin. Women should keep a tiny bottle handy on the dresser and never let a corn or callus ache twice.

Happenings on the Pacific Slope.

Abatement.

MUST ENFORCE REDLIGHT ACT.

Gov. Stephens Issues Order to Clean up Cities.

Insists on Protection of Soldiers and Sailors.

National Administration Sent Request to Sacramento.

[BY A. P. DAY WIRE.]

SACRAMENTO, June 29.—Strict enforcement of the redlight abatement act and the immediate elimination of underworld resorts throughout the State is the demand made upon city and county officials throughout California today by Gov. Stephens.

The order to "clean up," made in compliance with the recent request by Secretary of War Baker that every possible step be taken to safeguard the moral welfare of enlisted men in both the National Guard, the regular army and navy men on shore leave, is in the form of a personal letter directed to every Mayor, District Attorney, Board of Trustees, Chief of Police and Sheriff in the State. The letter demands immediate action.

That the national administration is insistent that soldiers and sailors be protected against disease and moral degradation which result from prostitution and that the ban upon women of the underworld can be enforced only by concerted co-operation from officials and peace officers in each community, is the declaration of Gov. Stephens in his communication.

THREAT OF BAKER.

According to the recent communication to the Governor from Secretary Baker, failure by any city or community where soldiers are located to immediately suppress immoral resorts and women will result in the immediate removal of training camps and armories from such places.

The letter of Gov. Stephens ordering the closing of such immoral places is as follows:

"I wish to direct your attention to the particular necessity at this time of strictly enforcing the laws against prostitution.

"The national administration has called my attention to the matter and requested the co-operation of public officials throughout the State who are charged with enforcement of the law. The reasons for this are obvious. The young men of the country who are being gathered together for national defense must be protected against disease and moral degradation which result from prostitution. This protection can not be given to any great extent by the national authorities. It can not be done by special laws, rules or regulations for men in the Army and navy. It can only be done effectively by the various counties and cities themselves seeing to it that proper conditions exist within their own borders.

WASHINGTON'S REQUEST.

"The request of the national administration for the assistance in this matter of our own communities and their officials has my earnest support. As Governor of the State, I am calling upon all officials charged with the enforcement of the law to enforce the laws against prostitution and to do so with the utmost vigor and persistence."

ROMANCE OF MUSICAL STAGE.

Marguerite Namara, Prima Donna, Weds Guy Bolton, Playwright.

[BY DIRECT WIRE—EXCLUSIVE DISPATCH.]

NEW YORK BUREAU OF THE TIMES, June 29.—It became known today that Miss Marguerite Namara, grand opera prima donna, had recently become the wife of Guy Bolton, playwright and author of "Oh, Boy," now playing at the Princess Theater. Miss Namara returned to New York a short time ago from Los Angeles, where her mother lives, but the place and date of her wedding to Mr. Bolton are not known.

Miss Namara, whose family name is Banks, was born in Cleveland, where her mother was famous as a singer. Miss Namara was married to Frederick Toye, a manager, and later obtained a divorce.

The romance between Miss Namara and Mr. Bolton is said to have grown out of the mutual interest displayed by each in the work of the other. It is said that Mr. Bolton will have no less than eight plays in New York next season, including an American version of "Madame and Her Godson," by Messrs. Henequin and Veber, and "Polly and Her Pant," which Mr. Bolton wrote in collaboration with George Middleton and in which David Belasco plans to star Miss Ina Claire.

HE OPPOSES EVERYTHING.

Turk Leader in Syria Plans to Root Out All Influence.

[BY ATLANTIC CABLE AND A. P.]

THE HAGUE (Netherlands) June 29.—Djemal Pasha, Turkish commander in Syria, one of the most influential leaders of the Young Turks, stated recently in an interview in a review called "German Policy," that all American, English, French and Russian schools in Syria and Palestine already had been closed and he would never allow them to reopen after the war. He regarded this as an indispensable step toward the rooting out of Entente influence in the post-bellum period. Jewish colonization, he declared, was equally injurious and he would do his utmost to oppose it.

The Review, dated June 8, has only just arrived through a secret route. It is believed the German government forbade sending copies abroad, owing to its anti-Jewish character.

LORD STANLEY ELECTED.

[BY ATLANTIC CABLE AND A. P.]

LONDON, June 29.—Lord Stanley, the eldest son of the Earl of Derby, was today elected to Parliament for the Abercromby division of Liverpool to succeed Col. Richard G. Waimesley, recently created a Baron. Lord Stanley's opponent was Frank Hughes, an ex-soldier, who received 794 votes, as against 3234.

TWO FRESNO MEN KILLED BY AUTO.

[BY A. P. NIGHT WIRE.]

TRACY, June 29.—E. Thilander and G. A. Lorenzon of Fresno were killed, and E. J. Bryant, also of Fresno, was slightly injured late today when an automobile in which they were riding overturned three miles east of here.

According to witnesses, the three men were going thirty-five miles an hour when they turned to the side of the road to allow another machine to pass them. A front wheel went into a rut and the automobile skidded into a ditch, overturning.

The two men were dead when brought here. Thilander and Bryant were connected with a garage and Lorenzon was a butcher in Fresno.

Bomb Trial.

MAY CALL OXMAN IN MOONEY CASE.

OREGON CATTLEMAN LIKELY TO BE SUMMONED.

Evidence Tending to Prove that Woman was Active in Alleged Anarchistic Conspiracy Against the Government Nearly All Submitted, According to Attorney.

[BY A. P. NIGHT WIRE.]

SAN FRANCISCO, June 29.—Notice that Frank C. Oxman, Durkee, Or., cattleman, might be called as a witness against Mrs. Rena Mooney, whose trial on a murder charge grew out of the bomb explosion here last July, was given counsel for the defense by Asst. Dist.-Atty. Louis Ferrari at the adjournment of court today. Oxman, who was the star witness against Thomas J. Mooney, under sentence of death for one of the bomb murders, is now awaiting trial in the Superior Court on a charge of attempted subornation of perjury. Oxman is accused of having sought to induce F. E. Rigall of Grayville, Ill., to give false testimony against Mooney.

Ferrari announced that his evidence, tending to prove that Mrs. Mooney was an active party to an alleged anarchistic conspiracy against the government, which he contended culminated in the preparedness parade explosion, had nearly all been submitted.

Capt. Duncan Matheson testified that the street car men's division of the preparedness parade was only a block away from the bomb when it exploded. The State contended that the defendants wanted the bomb to explode while the carmen were passing, as revenge for the failure of the carmen to walk out in a strike.

Former Asst. Dist.-Atty. James F. Brennan denied he had promised Mrs. Mooney immunity if she would testify against the other defendants.

John McDonald, a waiter, who testified he had seen Billings deposit a suit case at the scene of the explosion, which was alleged to have contained the bomb, said he had received threatening letters, and had asked for police protection.

A portion of Mrs. Mooney's testimony before the grand jury, in which she said she had not been at a point a mile away from the explosion, where three witnesses said they saw her a half-hour before it occurred, was admitted in evidence.

BIG TIMBER SWEPT BY FOREST FIRES.

[BY A. P. DAY WIRE.]

SANTA CRUZ, June 29.—Purdy, Primrose and Cemetery gulches, Gazos and Scott's creeks, comprising nearly seventy square miles of heavy timber, have been swept by forest fires which have raged in the Santa Cruz Mountains near here for the last eleven days. Two mills and the Glanville house were destroyed early today. The flames were threatening valuable redwoods in Mills Creek.

Hundreds of fire-fighters have completed a seven-mile fire trail from the coast road to the head of the Little Basin.

THE HUNT CASE.

Appeal from Adverse Decision is Before Supreme Court.

[BY DIRECT WIRE—EXCLUSIVE DISPATCH.]

PHOENIX, June 29.—The Hunt appeal from the adverse Superior Court decision in the gubernatorial contest has come before the Supreme Court. Attorney Ives moved that the court dispense with the rule that demands provision by an appellant to an appellee of two copies of the abstract of testimony and rulings, this for greater speed in the trial and for economy. No decision was announced, but the court seemed to consider the application with favor. It is important in several ways. Ives offers an abridged abstract to the other side, which can secure a complete abstract only by payment of $2100 to the court stenographers. It is believed that if this abridgement is departed from by the Campbell attorneys it would mean a transfer to them of the burden of proof, which now lies with the appellant. There was intimation that the case hardly could be heard by October.

COCCHI IN A DUNGEON.

Slayer of Ruth Cruger Suffers "Solitary" in Italian Prison.

[BY ATLANTIC CABLE AND A. P.]

BOLOGNA, June 28. — Alfredo Cocchi, slayer of Ruth Cruger, is in solitary confinement in a dark dungeon on a diet of bread and water.

Cocchi originally was placed in the medieval tower prison with other prisoners, who, acting for the police, tried to induce him to tell something about the crime after attempting to gain his confidence. Their failure to get Cocchi to talk was followed by his removal to the solitary cell.

Each morning and afternoon he is brought before the examining magistrate. Evidently this continuing ordeal is galling him, as it is learned that he succeeded in smuggling a note to a relative in which he wrote:

"Get them to leave me alone and not try to make me talk. I am suffering too much. I am ready to serve my sentence in prison, but wish to do so in Italy, my beloved country. I do not wish to die in a foreign land in the dreadful electric chair."

Readjustment.

LONDON'S GIRLS RECEIVE MORE

Widow and Former W... Reach an Agreement.

Book Royalties Aid Educa... of the Two Daughters.

Ranch in Sonoma County ... not to be Divided.

[BY DIRECT WIRE—EXCLUSIVE DISPATCH.]

SAN FRANCISCO BUREAU OF THE TIMES, June 29.—Following conferences between lawyers representing Mrs. Charmian London, widow of Jack London, and Miss Bessie M. London, his divorced wife, an agreement has been reached by which Joan and Bess London, daughters of the author, and Mrs. Eliza London will receive a larger income than $25 a month allowed under the will of their father. The will has also made concessions to Miss Bessie London, which, it is believed, will avert an agreement made between Miss Bessie London and the executive to the first wife's property rights.

While Mrs. Bessie London announced at the time of her divorce in November, 1916, that she would not insist on greater payments than was accorded her by the consideration for the future support and education of the two girls, according to her statement, she has decided to seek a readjustment of terms. So it has been announced by her attorneys that this has been accomplished.

SHARE OF ESTATE.

The two daughters will receive more generous share of the estate and, together with their mother, will participate in revenues to be derived from the author's rights in motion picture productions and royalties from fifty-two books. Mrs. Charmian London, widow, Mrs. Charmian London will retain intact the London ranch in the "Valley of the Moon," near Glenn Ellen, Sonoma county.

Both the widow and Miss Bessie London have maintained a friendly attitude during the readjustment and nothing of a discordant nature has marked the progress of the negotiations.

Mrs. Bessie London said that she and Jack London drew the will of the latter for his daughters off with a liberal allowance of $25 each, many years before his death, and believes he had forgotten that the instrument. She said that a portion of the will showed a much better disposition towards his children.

Three months before Jack London died he made a new will, dealing with his former wife in regard to money payments for the support of herself and children. During this time he had been providing a monthly sum under the terms of a contract of six years old.

FORM OF ADJUSTMENT.

The readjustment is as to the form of the amount of the monthly allowance for his daughters. While the attorneys declined to state the exact amount, they said it was many times larger than the sum provided by London in his will. Mrs. Bessie London and her attorneys declined to state what the estate is worth or the value of the property, although the ranch in Sonoma county is valued at $50,000. The Sonoma county court recently allowed the widow $1000 a month from the estate. It is understood that this amount, or whatever is to be paid the widow, will come, for the most part, from royalties from his numerous books.

MUSIC TEACHERS TALK ON PATRIOTISM

[BY A. P. DAY WIRE.]

SACRAMENTO, June 29.—Patriotism was the dominant note in the convention of the California Music Teachers' Association, which met here today for a four days' session. President Alexander Stone, responding to addresses of welcome by city officials, pointed out the important part music is playing now in the arousing of patriotism and expressed the hope that the higher mission of music would not be lost sight of during the period of stress and strain. A lecture on "Music in Musical Professions" and a round table discussion of general topics in the music teacher were features of today's programme.

OREGON FARMERS CLEAR FLOOD

[BY A. P. DAY WIRE.]

BAKER (Or.) June 29.—Residents of Rock Creek and many of the adjoining sections of Eastern Oregon today were clearing away the debris from their homes and barns in the wake of the disastrous flood of yesterday when approximately 12,000,000 gallons of water poured through a broken dam at Killmaster Lake, in the Elkhorn Mountains, and swept everything before it for miles around.

The little town of Rock Creek was practically swept away. It was inundated and fences, crops and crops along Muddy Creek were carried down the canyon by the waters. There were no deaths, but it is estimated the loss will run over $100,000.

APPLES PLENTIFUL IN THE NORTH

[BY A. P. NIGHT WIRE.]

SPOKANE (Wash.) June 29.—Crop estimates of 25,500 cars of apples for the principal apple districts of the four Northwestern States for the 1917 season was made public today by L. J. Ride, secretary of the Fruit Growers' Association. The estimate was based on reports and information gathered from various districts.

FOR SOLDIERS' WIVES.

[BY A. P. DAY WIRE.]

SAN FRANCISCO, June 29.—Mayor James Rolph, Jr., today appointed a committee to raise $100,000 to care and provide for the wives and families of soldiers and sailors who may be called into the service of the United States from this vicinity. The committee will work along lines similar to those adopted in Canada and England.

SATURDAY MORNING.

Astral?

"LET HIM WED OTHER WOMAN."

Portland Wife is Willing to Give up Her Husband.

Alleged Abducting Conductor is Still Missing.

Girl's Father Knows Nothing of Daughter's Escapade.

[BY DIRECT WIRE—EXCLUSIVE DISPATCH.]

PORTLAND (Or.) June 29.—Portland has a near Matlack astral love case all its own, though in this case the wife is going to give up the husband.

"I am willing he should get a divorce and marry the other woman. I will even forgive, but I can never live with him again."

Resignedly, Mrs. A. A. Stover, wife of the alleged "abducting conductor," waited in her home today for the return of her husband and Miss Erma Boothby, the 17-year-old neighbor girl he is accused of kidnaping.

"I have thought it all over," she said, "and have tried to look at the matter philosophically. I don't understand him. He must have been mentally deranged."

Detective Leonard is expected to return with Stover and the Boothby girl tonight.

The girl's father, S. W. Boothby, said he had known nothing of his daughter's supposed infatuation for Stover, though he assumed they had met when she boarded the street car on which Stover had worked fifteen years.

AT LOSS TO EXPLAIN.

He was at a loss to explain the note his daughter left, in which she said her life had been threatened and thought it best to leave Portland.

Mrs. Stover denied she had ever threatened the Boothby girl.

"Of course," she said sadly, "I knew of my husband's affair. I told him that, while I didn't understand such conduct, I was willing to let him have a divorce rather than see him run away with another woman and disgrace our children.

"I tried to please him in order to retain his attentions. He told me I didn't dress well enough and that I should go out in society more. So I went out a time or two. He got angry and upbraided me."

HAS A WAR GARDEN.

Mrs. Stover is raising a war garden of nearly two acres, in which she spends a large portion of her time when she is not working in a factory.

"I had saved $20," she said. "The night he left he said he wanted to borrow the money, as he wished to buy a motorcycle. I let him have it and he seemed very happy.

"When he left the house he turned and waved to me two blocks away. That was the last I saw of him. He telephoned me later, 'Goodby, good luck to you,' he said.

"I couldn't live with him again after what has happened. He may have a divorce and I am willing to forgive them both and see them get married. If there is to be a child, it is better that it should not be disgraced."

SHE WILL SEE IT THROUGH.

Mrs. Matlack Declines to Assume Role of Crushed Wife.

[BY DIRECT WIRE—EXCLUSIVE DISPATCH.]

ST. LOUIS, June 29.—"She came like water, and like wind she goes." This refers to Mrs. Estelle Ramsley And a hegira likewise has figured in the recent spiritual development of Elwood V. Matlack, her "soul mate," late of Webster Grove and St. Louis, Mo.

In the lobbies of the Terminal and Warwick hotels, once glorified by these exotic beings, the clerks stand with sad, poker faces and state that its deep-delving twain have checked out, yea, submerged. But wherever their star dust sparkleth, or their astral spirits wing, Mrs. Sarah B. Matlack is ironically indifferent, wrapped safe in her many-hued personality.

"Let them run off," she says. "I'm like Mr. Britling; I'm going to see it through. I decline to assume the pose of the crushed wife, disgraced by the fact that another woman has stolen her husband. It's a disgrace to my husband, not to me. I separate my identity from my husband's."

She glanced quizzically at a newspaper picture of Mrs. Ramsley.

"You don't get her expression from that photograph," she commented. "She has a shifty way of looking up from under her brows. Her eyes haven't the right look. I shouldn't buy a horse which had a look in its eyes like that. I'd expect him to do mean things."

FORTY MARITIME CASES DISMISSED.

[BY A. P. DAY WIRE.]

SAN FRANCISCO, June 29.—The State Industrial Accident Commission today dismissed forty maritime cases pending before it because of a decision rendered by the United States Supreme Court on May 21, holding that State Legislatures have no power to pass laws conflicting with maritime laws and therefore State accident commissions have no jurisdiction over such cases.

The actions dismissed were applications for compensation made by sailors and stevedores, who can appeal only to the admiralty courts in this class of actions.

PATRIOTIC SUNDAY.

All Sabbath Schools will Observe Day for Red Cross.

[BY A. P. NIGHT WIRE.]

CHICAGO, June 29. — Sunday-schools throughout the United States will observe patriotic Sunday July 1, according to a statement issued today by the officers of the International Sunday-school Association, representing approximately 150,000 Sunday-schools with an aggregate membership of 15,000,000 people.

Offerings and memberships for the Red Cross will be solicited during the services. These will include a salute to the flag, patriotic songs and speeches.

Proclamations calling upon all the churches in their respective States to observe the day were issued by seventeen Governors.

fic Slope.

Readjustment.

NDON'S GIRLS ECEIVE MORE

e and Former Wife Reach an Agreement.

Royalties Aid Educatio of the Two Daughters.

h in Sonoma County i not to be Divided.

[BY DIRECT WIRE—EXCLUSIVE DISPATCH.]
FRANCISCO BUREAU O
TIMES, June 29.—Followi
nces between lawyers re
ng Mrs. Charmion Londo
of Jack London, and M
M. London, his divorced wi
reement has been reached
Joan and Bess London, daug
the author, and Mrs. Bess
n will receive a larger su
25 a month allowed each
ll of their father. The wid
e made concessions to M
London, which, in effect, s
agreement made between Mr
London and the author fo
the first wife's proper

Mrs. Bessie London a
d at the time of his dea
vember, 1916, that she
ion or greater recogniti
was accorded her in his w
aration for the future welfa
ducation of the two girls, a
g to her statement, impelle
seek a readjustment of t
He it has been announced b
torneys that this has been a
ished.

SHARE OF ESTATE.

two daughters will receiv
generous share of the es
ogether with their mother,
pate in revenues to be derive
the author's rights, movie
productions and royalti
fifty-two books, while th
, Mrs. Charmion London, w
intact the London ranch
"Valley of the Moon," ne
ilton, Sonoma county,
h the widow and Mrs. Bess
en have maintained a friend
ip during the readjustment st
g of a discordant nature ha
ed the progress of the arrang

. Bessie London said that she
London drew the will that cut
aughters off with a monthly al
ce of $25 each, many thing
ened before his death, and she
es he had forgotten about th
ment. She said that a previous
howed a much better attitude
rds his children.
ree months before Jack Lon
ied he made a new contract
his former wife in regard t
y payments for the support o
f and children. Until that time
d been providing for them un
the terms of a contract that wa
ears old.

FORM OF ADJUSTMENT.

e readjustment is in the form
e amount of the monthly allow
for his daughters. While he
neys declined to state the
ount, they said it was mater
larger than the sum specifie
London in his will. Both Mr
e London and her attorneys d
d to state what they considere
alue of the property, although
onth in Sonoma county is valued
50,000. The Sonoma county
recently allowed the widow
0 a month from the estate. It
erstood that this amount as
ever is to be paid his daughte
come, for the most part, fro
ities from his fifty-two books

SIC TEACHERS TALK ON PATRIOTISM

[BY A. P. DAY WIRE.]
CRAMENTO, June 29.—P
om was the dominant note
convention of the Califor
Teachers' Association, whi
here today for a four-day se
President Alexander Stewa
ending to addresses of welc
ity officials, pointed to the
ant part music is playing in
in the arousing of patriotic
expressed the hope that t
er mission of music would c
ar night of alluring the oldes
A lecture on "Ethics of
ional Profession" and a
e discussion of general needs
music teacher were features
y's programme.

EGON FARMERS CLEAR FLOOD RUI

[BY A. P. DAY WIRE.]
AKER (Or.) June 29.—
s of Rock Creek and the sur
ng sections of Eastern Ore
y were clearing away the de
n their homes and farms, m
date yesterday when appro
ely 12,000,000 gallons of wa
red through a broken reta
at Killmacue Lake, high
the Elkhorn Mountains, w
ot everything before it for mi
nd.
he little town of Rock Cre
practically swept away, bu
foundated and farm land
croups along Muddy Creek w
ried down the canyon by the
. There were no deaths. Offic
mate the loss will run abo
0,000.

PPLES PLENTIFUL IN THE NORTHWEST

[BY A. P. NIGHT WIRE.]
POKANE (Wash.) June 29.—
imate of 22,500 cars of apple
principal apple districts of
Northwestern states for
season was made public
ay by L. J. Hiet, secretary of
ft Growers' Agency. A co
e marketing organization
e estimate was based on
rmation gathered from the
districts.

FOR SOLDIERS' WELFARE

[BY A. P. NIGHT WIRE.]
AN FRANCISCO, June 29.—
James Rolph, Jr., today appo
a committee to care for
re and provide amusement for
ors and sailors quartered in
inity of this city. This com
will work along the same
do similar organizations in Fra
d England.

Astral?

"LET HIM WED OTHER WOMAN."

Portland Wife is Willing to Give up Her Husband.

Alleged Abducting Conductor is Still Missing.

Girl's Father Knows Nothing of Daughter's Escapade.

[BY DIRECT WIRE—EXCLUSIVE DISPATCH.]
PORTLAND (Or.) June 29.—
rtland has a near Matlack astral
e case all its own, though in this
e the wife is going to give up
husband.
"I am willing he should get a di-
ce and marry the other woman.
will even forgive, but I can never
e with him again."
Designedly, Mrs. A. A. Stover,
e of the alleged "abducting con-
ctor," waited in her home today
the return of her husband and
Erma Boothby, the 17-year-old
ghbor girl he is accused of kid-
ping.
"I have thought it all over," she
d, "and have tried to look at the
atter philosophically. I don't un-
rstand him. He must have been
entally deranged."
Detective Leonard is expected to
ome with Stover and the Boothby
l tonight.
The girl's father, S. W. Boothby,
id he had known nothing of his
ughter's supposed infatuation for
over, though he assumed they had
t when she boarded the street
r on which Stover had worked fif-
n years.

AT LOSS TO EXPLAIN.

He was at a loss to explain the
n his daughter left, in which she
d her life had been threatened
thought it best to leave Port-
d.
Mrs. Stover denied she had ever
ntained the Boothby girl.
"Of course," she said sadly, "I
ow of my husband's affair. I told
m that, while I didn't understand
r conduct, I was willing to let
m have a divorce rather than see
m run away with another woman
d disgrace our children.
"I tried to please him in order to
in his attentions. He told me I
n't dress well enough and that I
uld go out in society more. So
bought out a time or two.' He got
y and upbraided me."

HAS A WAR GARDEN.

Mrs. Stover is raising a war gar-
n of nearly two acres, in which
spends a large portion of her
e when she is not working in a
ory.
"I had saved $20," she said. "The
rl he left he said he wanted to
ve the money, as he wished to
a motorcycle. I let him have
and he seemed very happy.
"When he left the house he
ssed and waved to me two blocks
y. That was the last I saw of
m. He telephoned me later, 'Good-
e, good luck to you,' he said.
"I couldn't live with him again
er what has happened. He may
e a divorce and I am willing to
ve them both and see them get
rried. If there is to be a child, it
better that it should not be dis-
ced."

HE WILL SEE IT THROUGH.

Mrs. Matlack Declines to Assume Role of Crushed Wife.

[BY DIRECT WIRE—EXCLUSIVE DISPATCH.]
ST. LOUIS, June 29.—"She came
e water, and like wind she goes."
is refers to Mrs. Estelle Hamsley
d a hegira likewise has figured
the recent spiritual development
Elwood V. Matlack, her "soul
ate" late of Webster Grove and
Louis, Mo.
In the lobbies of the Terminal and
rwick hotels, once glorified by
e exotic beings, the clerks stand
ay sad, poker faces and state that
deep-delving twain have checked
, yes, submerged. But wherever
star dust sparkleth, or their
ral spirits wing, Mrs. Sarah B.
atlack is ironically indifferent,
ooped safe in her many-hued per-
nality.
"Let them run off," she says.
'm like Mr. Britling; I'm going to
e it through. I decline to assume
e pose of the crushed wife, dis-
ained by the fact that another
man has stolen her husband. It's
disgrace to my husband, not to me.
separate my identity from my
sband's."
She glanced quizzically at a news-
per picture of Mrs. Hamsley.
"You don't get her expression
om that photograph," she com-
nted. "She has a shifty way of
king up from under her brows.
r eyes haven't the right look. I
uldn't buy a horse which had a
ok in its eyes like that. I'd expect
m to do mean things."

FORTY MARITIME CASES DISMISSED.

[BY A. P. DAY WIRE.]
SAN FRANCISCO, June 29.—The
te Industrial Accident Commis-
on today dismissed forty maritime
es pending before it because of a
ions rendered by the United
tes Supreme Court on May 21,
olding that State Legislatures have
power to pass laws conflicting
h maritime laws and therefore
ate accident commissions have no
isdiction over such cases.
The actions dismissed were appli-
ions for compensation made by
ors and stevedores, who can ap-
ly only to the admiralty courts
the class of actions.

PATRIOTIC SUNDAY.

All Sabbath Schools will Observe Day for Red Cross.

[BY A. P. NIGHT WIRE.]
CHICAGO, June 29. — Sunday-
ools throughout the United States
ll observe patriotic Sunday July 1,
ording to a statement issued to-
y by the officers of the Interna-
nal Sunday-school Association,
presenting approximately 150,000
day-schools with an aggregate
embership of 15,000,000 people.
Offerings and membership for
e Red Cross will be solicited dur-
g the services. These will in-
de a salute to the flag, patriotic
ngs and speeches.
Proclamations calling upon all the
ools in their respective States
observe the day were issued by
fourteen Governors.

FOODSTUFFS EXPORTS SHOW LARGE GAIN.

[BY A. P. DAY WIRE.]
WASHINGTON, June 29.—Amer-
can foodstuffs exports in May
reached a value of $104,000,000, a
considerable increase over previous
months, as shown today in Depart-
ment of Commerce statistics. Ship-
ments were greater by $5,000,000
than in April and $20,000,000 in
March. During the eleven months
ending with May the country
shipped abroad $823,000,000 worth
of food as against $744,000,000 in
the same period the year before.
Grain exports fell off in May but
flour shipments were heavier, as
were exports of meats, meat
products and vegetable oil. All
breadstuffs shipments in May were
valued at $61,000,000, against $52,
800,000; meats were valued at $41,-
000,000, against $37,000,000 in April.

Gets Next.

DOUBLE-CROSSING CHARGED TO JAPS.

CONSTITUTIONALIST LEADER SMELLS A RAT.

Ozaki Says that While Government Professes Non-interference in China it Practices Support of Militaristic Party, or at Least Southerners Believe So.

[BY PACIFIC CABLE AND A. P.]
TOKIO, June 28.—In debate in
the Diet today, Yukio Ozaki, leader
of the Constitutional party, charged
that the government, while declar-
ing its policy in China was one of
noninterference, was in practice sup-
porting the Chinese northerners, or
the party of militarism. At all
events, he declared, the Chinese
southerners so believed. If the be-
lief was unfounded, he insisted Japan
should take steps to remove the
misconception held by the southern-
ers, which also was held abroad.
In replying, Premier Terauchi de-
clared that Japan was steadily ad-
hering to her decision for noninter-
ference and was merely encouraging
and guiding China. He did not be-
lieve, he said, that China's entrance
into the war would have an im-
mediate and direct beneficial effect
upon Japan and her Allies, but he
thought it would prove beneficial in
the future.
Lieut.-Gen. Oshima, the Minister
of War, announced that he possibly
would ask authority to increase the
number of army divisions beyond the
present twenty-five.
Vice-Admiral Kato, the Minister
of Marine, announced it had been
decided to arm future battleships
with twelve 14-inch or eight 16-inch
guns.

SOCIALIST LEADER GIVES HIMSELF UP.

[BY A. P. DAY WIRE.]
CLEVELAND (O.) June 29.—C.
W. Ruthenburg, secretary of the
Cleveland Socialist party, and can-
didate for Mayor, gave himself up
to Federal authorities today, entered
a plea of not guilty to a Federal in-
dictment charging him with inter-
fering with registration on June 5,
and was released on $2000 bail. A
man supposed to be Ruthenburg was
taken into custody at Fort Sheridan,
Ill., last night.

BRUTAL MURDER CHARGED.

Two Women Accuse Host of Attack and Killing of Companion.

[BY A. P. DAY WIRE.]
LACONIA (N. H.) June 29.—Miss
Elizabeth Suess, assistant matron,
and Miss Dorothy Davis, a teacher
at the State School for Feeble-Mind-
ed here, were suffering from wounds
on the head and nervous shocks, re-
ceived when their companion, Miss
Alice Black Richards, head teacher
at the school, was murdered in a
cottage on the shore of Lake Win-
nisquam last night. Morris P. Brad-
ford, who had been with the women
and gave himself up to the police, is
held and will be given a hearing
today.
According to the brief statements
obtainable from Miss Suess and
Miss Davis, the three women had
accepted Bradford's invitation to
take supper with him at the cot-
tage, which is on the school grounds.
There Bradford attacked them, they
declared. He bound all three hand
and foot, cut Miss Richards's throat,
struck the other two over the head
and cut their hair off. After he left
one of the young women managed
to free herself and released her
companions, but Miss Richards had
succumbed to her wounds.

PLAN TO TRAIN THE YOUNG GIRLS.

[BY A. P. NIGHT WIRE.]
NEW YORK, June 29.—The As-
sociation of Collegiate Alumni has
submitted to the Woman's Commit-
tee of the Defense Council a plan
to enroll for training all girls be-
tween 16 and 21 years of age. The
proposed curriculum includes food
and clothing conservation, clerical,
nursing and agricultural work, and
instruction in the use of the tele-
graph and telephone.

GREEK PRINCE MAY MARRY AMERICAN.

[BY ATLANTIC CABLE AND A. P.]
LONDON, June 29.—Special dis-
patches from Athens say Prince
Christopher, brother of former King
Constantine of Greece, is coming to
London to marry a rich American
woman. The Daily Chronicle gives
the name of Miss Lits without de-
tails as to her identity.
The Prince, who is 29 years old
and an ex-sublieutenant of the Gre-
cian infantry, has twice been re-
ported engaged, each time to a
wealthy American woman.

SENTENCE SOCIAL LEADER.

Jesse Williamson, Jr., of Philadelphia, Embezzler.

[BY A. P. DAY WIRE.]
PHILADELPHIA, June 29. —
Jesse Williamson, II, well connect-
ed and a social leader, was today
sentenced to not less than eight nor
more than twenty-four years' im-
prisonment and pay a fine of $1000
on indictments charging embezzle-
ment of approximately $725,000 of
trust funds of the Pennsylvania
Company for the Insurance of Lives
and Granting of Annuities of which
he was secretary. The company
made good all the losses.

Conditions.

CHINA A WRECK, SAYS AMERICAN.

Bankrupt Politically, Morally, Financially, Japs Told.

Receivership is Recommended by Lindsey Russell.

Thinks Tokio Could do Work with Little Trouble.

[BY PACIFIC CABLE AND DIRECT WIRE—EXCLUSIVE DISPATCH.]
TOKIO, June 29.—"China is bank-
rupt in three respects, politically,
morally and financially," was the
striking declaration of Lidsey Rus-
sell, president of the Japan Society
of America, a resident of New York,
who was a guest here at the banquet
given by Viscount Mishima, govern-
nor of the bank of Japan to do
honor to John Jay Abbott, president
of the Continental and Commercial
Bank of Chicago, and H. R. Platt, a
prominent Chicago attorney, who ac-
companied Mr. Abbott on his trip to
China, relative to plan invest-
ments by the American financiers in
China. Probably no more startling
statements have been uttered here
in the past few months than Mr.
Russell's, except possibly the recent
statement from Lincoln Steffens, the
American Socialist, who gave his
ideas on how to solve the American
Japanese troubles without diplomats.
"China's needs are reforestation,
communication and education," Mr.
Russell continued. "Conceding that
the condition of China and the rem-
edy for that condition is ascertain-
able with as great a degree of cer-
tainty as the status of a business, or
municipality, there remains but one
question, and that is how the remedy
is to be applied. Why not by the
same method that courts apply to
other failing human enterprises or
organizations. That is a receiver-
ship.

NOT A GOVERNMENT.

"China is not a government, it is
more like a joint stock enterprise,
which, if reorganized would prosper
and pay dividends. The question is
how to conciliate and reconcile the
absentee stockholders.
"China is now, and has been for
many years partially in the hands
of a quasi receivership or trustee.
To extend or widen the scope of au-
thority of receivership so as to in-
clude the control of expenditures as
it already controls the receipts of
revenues is a short but a vital step
for China's progress, and perhaps
her very existence. The defect in the
present foreign control or receiver-
ship of China is the conflict or sup-
posed conflict of national interests.
A kitchen Cabinet, composed of men
unable to divest themselves of per-
sonal and national interests, is not
an effective governmental agency.
"The United States constituted it-
self a trustee or receiver of its own
and other nations' interest and re-
organized Cuba in a very short time
and set it up as a going, prosperous
independent nation. Why could not
the same principle be applied to
Mexico and to China, by their re-
spective neighboring states, by and
with the consent and backing of
other nations? Can anyone doubt
that Japan is not more competent to
do this than any other or that an
empire builder is not equal to the
task, or that the stewardship would
not be administered in a high-
minded, unselfish way for China's
good as well as the rest of the world.
"It matters but little who is
chosen, so long as the adminis-
trator is able and is willing to treat
international office as an interna-
tional trust, choosing his associates
and subordinates on the same princi-
ple and from all nations, solely with
reference to qualifications and effec-
tively for the special task.

RIGHT OF NATIONS.

"The right of each nation to gov-
ern itself and of weak nations to re-
tain their independence is one of the
questions involved in the war. Man-
agement, not mismanagement, should
be permitted. It is a fundamental
principle of common law and of hu-
man intercourse that a man must so
conduct himself and so use his own
property as not to injure his neigh-
bor. This principle should be ap-
plied to states. And it is to be hoped
that out of the peace congress will
come some plan for the automatic
reorganization of states that cease
to maintain responsible governments.
This for their good and the good of
the world."
In speaking of trade in China, Mr.
Russell told the Japanese that there
was no fear of American manufac-
turers or merchants, other than a
few specialists, ever becoming serious
competitors of Japan in China.
"I need state to you but one rea-
son," he said, "although there are
several, and that is the stimulus is
lacking and will continue to be lack-
ing as long as the United States re-
tains its present territorial posses-
sions."

GREECE BREAKS WITH CENTRAL POWERS.

[BY A. P. DAY WIRE.]
ATHENS, June 29.—The Greek
government has broken diplomatic
relations with Germany, Austria-
Hungary, Bulgaria and Turkey.

GREECE AT WAR WITH THE KAISER?

[BY ATLANTIC CABLE AND A. P.]
ATHENS, June 29.—Though war
has not yet been declared, the Greek
government considers that a state
of war exists since its advent to
power yesterday. The recall of the
Greek diplomatic representatives ac-
credited to the Central Powers and
their allies is imminent.

GREEK MINISTERS LEAVE.

[BY ATLANTIC CABLE AND A. P.]
PARIS, June 29.—Telegraphing
from Athens under today's date, the
correspondent of Le Temps says that
the Greek Ministers at Berlin, Vien-
na, Sofia and Constantinople have
been instructed to leave their posts
with their staffs and to place their
archives with The Netherlands le-
gations.
"The rupture is based on the in-
compatibility of maintaining diplo-
matic relations with governments
that are carrying on war in Greek
territory," adds the dispatch.

COMMANDER IN EGYPT.

[BY ATLANTIC CABLE AND A. P.]
LONDON, June 29.—Official an-
nouncement was made today that
Gen. Sir E. H. H. Allenby had ar-
rived in Egypt and taken command
of the expeditionary force.

THE WEATHER ELSEWHERE.

Temperatures of Hundred and More Keep Middle West Sweltering.

[BY DIRECT WIRE—EXCLUSIVE DISPATCH.]
CHICAGO BUREAU OF THE
TIMES, June 29.—Rain fell in all
Eastern and in a majority of the
East Central States today, slightly
lowering temperatures. West Cen-
tral States, with two exceptions, were
dry and much hotter, Iowa, Colorado
and Kansas points showing 102 deg.
Northern Louisiana also registered
100 deg. and Arizona 100 deg. The
maximum temperature in Chicago
was 72 deg. and minimum 58 deg.
All Canadian provinces are much
warmer, Medicine Hat, the great
storm breeder, showing 86 deg.
Temperatures elsewhere, as offi-
cially reported by the United States
Weather Bureau, were as follows:

	Max.	Min.		Max.	Min.
Abilene	90	70	Pasadena	82	58
Boise	78	50	Phoenix	108	70
Boston	76	60	Pittsburgh	70	60
Buffalo	82	60	Pocatello	90	49
Calgary	74	42	Portland, Or.	68	50
Denver	94	60	Rapid City	98	62
Des Moines	94	60	Red Bluff	98	56
Dodge City	100	66	Redlands	86	56
Duluth	70	50	Reno	82	44
Durango	92	60	Riverside	90	52
Eureka	60	54	Roseburg	72	54
Flagstaff	86	46	Roswell	100	62
Fresno	98	58	St. Louis	88	68
Galveston	88	78	St. Paul	82	58
Havre	84	52	Sacramento	98	58
Helena	70	52	Salt Lake City	84	72
Huron	82	56	Santa Barbara		
Jacksonville	94	74	San Bernardino	96	58
Kamloops	68		San Diego	74	60
Kansas City	88	68	San Francisco	68	50
Knoxville	92	68	St. Lois Obispo	84	48
Los Angeles	84	62	Seattle	62	54
Memphis	88	74	Sheridan	84	52
Medina	94	68	Spokane	70	52
Montreal	84	60	Swift Current	86	52
Moorhead	82	50	Tampa	94	70
Mt. Wilson			Toronto	84	56
Needles	114	76	Tucson	96	66
New Orleans	92	74	Washington	84	64
New York	80	64	Williston	88	60
North Head	60	54	Winnemucca	82	48
North Platte	92	70	Winnipeg	82	52
Oklahoma	98	70	Yuma	110	80
Omaha	86				

PERSHING MEETS BRAVE ALSATIANS.

[BY ATLANTIC CABLE AND A. P.]
PARIS, June 29.—Maj.-Gen. Per-
shing yesterday received a delega-
tion from the Alsace-Lorraine re-
publican committee. Referring to
the American commander's Alsatian
ancestry, the Vice-President, M.
Stehling, told the general how proud
they were that a descendant of their
little country had come to fight for
the triumph of their inalienable
rights and the restoration to France
of the lost provinces.
Gen. Pershing was visibly moved.
He said he was most happy to greet
representatives of the valiant peo-
ple who had suffered so deeply be-
cause of fidelity to their country and
that he had a warm place in his
heart for Alsace, the land of his
fathers.

FIVE FRENCH SHIPS LOST IN A WEEK.

[BY ATLANTIC CABLE AND A. P.]
PARIS, June 29.—Two French
merchantmen of more than 1600 tons
and three of less than that size
were sunk by submarines in the
week ending June 24, according to
the weekly announcement issued
here today. In that time there were
1058 arrivals at French ports and
969 sailings.

SHE WILL BE EXAMINED.

Husband Wants Marriage Annuled for Misrepresentation.

[BY DIRECT WIRE—EXCLUSIVE DISPATCH.]
NEW YORK BUREAU OF THE
TIMES, June 29.—The appellate di-
vision of the Supreme Court today
affirmed the opinion of Justice
Greenbaum requiring Mrs. Frances
Hanan Brand to submit to an ex-
amination before trial in the action
for an annulment of marriage,
brought by James H. Brand. Mrs.
Brand, who, according to her hus-
band, was known in Chicago as
"The Millionaire Kid of Peacock
Alley," said in the lower court that
the sole object of the examination
proposed by her husband was to
"subject her to annoyance and em-
barrassment and to cause her as
much unpleasantness as possible."
Mr. and Mrs. Brand were married
February 16, 1916, and the annul-
ment is sought on the ground that
she misrepresented herself to Brand,
saying that she had never been
married before. He said that he
later discovered that she had been
twice married, one in 1908 to Al-
bert V. Baisden at Dalton, Ga., and
again before the first marriage was
dissolved, to Arthur N. Harris in Los
Angeles, Cal.

SHAME WAS TOO MUCH.

Drunken Husband's Actions Cause Wife to Try Suicide.

[BY DIRECT WIRE—EXCLUSIVE DISPATCH.]
EUREKA, June 29.—Mrs. A. Ed-
ner attempted to throw herself from
the deck of the steamer Breakwa-
ter here today after her husband, re-
covering from a debauch, had pub-
licly shamed her for failure to pro-
vide enough money to pay his first-
class passage to Portland. The
couple had barely sufficient money
for their fare and Edner spent a
substantial part of the sum for en-
tertainment. Mrs. Edner was caught
as she jumped off the rail by Jack
McCoy, wharfinger of the Inde-
pendent Steamship Company, along
whose dock the vessel was lying.

VICTIMS OF EPIDEMIC.

[BY A. P. NIGHT WIRE.]
ORAN (Mo.) June 29.—Two more
deaths from the epidemic of intes-
tinal disease that has affected Dunk-
lin and Scott counties, Missouri, were
reported today, making the total
number of deaths in the last few
weeks, fifty-four, most of them chil-
dren.
About twenty new cases were re-
ported today.

THE FRENCH OFFENSIVE.

[BY ATLANTIC CABLE AND A. P.]
PARIS, June 29.—The French
Chamber of Deputies went into secret
session at 3:15 o'clock this afternoon
to hear the Minister of War reply
to twenty-eight question regarding
the great offensive of April 16.
These interpellations originated with
elements antagonistic to the govern-
ment.

SWEDISH OFFICIAL RESIGNS.

[BY ATLANTIC CABLE AND A. P.]
STOCKHOLM, June 29.—O. F.
Von Sydow, the Minister of the In-
terior, has resigned. He is succeed-
ed by Walter Murray, governor of
the province of Westmaniand.

EPILEPTIC ATTACKS HAVE BEEN STOPPED FOR OVER 60 YEARS by DR. KLINE'S EPILEPTIC REMEDY. It is a rational and remarkably successful treatment for Fits, Epilepsy (Falling Sickness) and kindred nervous derangements. Get it or order it at any Drug Store—$1.00 and $2.00. Send for our valuable book on Epilepsy. It is FREE
Dr. R. H. Kline Co., Department B, RED BANK, N. J.

ZAPATA'S BROTHER REPORTED KILLED.

[BY A. P. NIGHT WIRE.]
EL PASO (Tex.) June 29.—El
Paso Del Norte, a local Mexican
paper favorable to the Mexican gov-
ernment, published a story today
that Eufemio Zapata, brother of the
bandit leader Emeliano Zapata, had
been killed near Tepelixta, Morelos,
by the followers of C. Camacho, an-
other bandit.

WOMEN LABOR LAW TO BE EXAMINED.

[BY ATLANTIC CABLE AND A. P.]
PETROGRAD, June 29.—Minister
of War Kerensky today issued an
order creating a special commission
to examine the proposed law pro-
viding for the mobilization of all
women labor.
In issuing the order the War
Minister commented that the
"crisis through which Russia is
passing demands the utilization of
the entire national forces."

NORWAY PROTESTS GERMANY'S PLOT.

[BY ATLANTIC CABLE AND A. P.]
LONDON, June 29.—An account of
the German plot to blow up Nor-
wegian steamships was given in the
Storthing yesterday by Foreign
Minister Ihlen, says an Exchange
Telegraph dispatch from Copen-
hagen. M. Ihlen declares the bombs
were sent to Norway by the Ger-
man Foreign Office by means of a
messenger dispatched to the German
Legation in Christiania.
The Norwegian Legation in Ber-
lin had been ordered to inform the
German government what had hap-
pened and to make a sharp pro-
test against this violation of Nor-
wegian territory. Norway, the For-
eign Minister said, was now awaiting
Germany's reply.
After the examination of the mes-
senger had been concluded he was
handed over to Germany, on condi-
tion that action be taken against
him there and that he should not be
used again as a messenger to Nor-
way.

FOR PRESERVATION OF FOOD MATERIAL.

[BY A. P. DAY WIRE.]
SACRAMENTO, June 29.—An ag-
gressive campaign for preservation
of food material in California has
been mapped out by State Horticul-
tural Commissioner George H.
Hecke and was announced today.
The commissioner hopes to place
the State in condition to develop all
its resources to the fullest extent.
Appointment of two new field depu-
ties and a vigorous fight to be waged
against citrus canker, destructive
squirrels, the leaf hoppers and
mealy bugs are important features
of the campaign.

NON-UNION BARBERS BOMBED IN CHICAGO.

[BY A. P. NIGHT WIRE.]
CHICAGO, June 29.—Refusal of
non-union barbershops to close at
night was said by Chief of Police
Schuettler to have been the cause
back of a dynamite explosion that
shook the Loop district tonight. It
tore the front out of several stores
adjoining a barbershop on North
Dearborn street but did not injure
any occupants of the buildings.

JAIL GIRL ON MURDER CHARGE

Hold Inquest into Death of Realty Man's Wife.

[BY A. P. DAY WIRE.]
BROOKLINE (Mass.) June 29.—
An inquest was held today into the
death of Mrs. Paulina Keyes, wife
of George H. Keyes, a real estate
operator, whose body with bullet
wounds in the head and hand was
found in her apartment here on
June 19. Miss Harriet A. Varney,
who was arrested in Upton on June
26, pleaded not guilty to the charge
of having murdered Mrs. Keyes, and
is now in the County Jail at Ded-
ham, awaiting a hearing on July 6.
Relatives of Miss Varney have told
the police that she was believed by
them to be the wife of Keyes.

KEET SUSPECT TALKS.

Confesses Implication in Alleged Plot to Kidnap Jeweler.

[BY A. P. DAY WIRE.]
SPRINGFIELD (Mo.) June 29.—
Dick Carter, arrested at Hutchinson,
Kan., last week on a charge of mur-
der in connection with the kidnap-
ing and death of Baby Lloyd Keet,
has confessed implication in the al-
leged plot to kidnap C. A. Clement, a
wealthy Springfield jeweler. Prose-
cutor Paul O'Day said today. Ac-
cording to O'Day, Carter said Claude
Piersol, who also is charged with
the Keet baby murder, offered him
$750 as a share of any ransom paid
for Clement's release.

PRICE OF COAL INCREASED.

[BY A. P. DAY WIRE.]
DECATUR (Ill.) June 29.—Local
coal operators today increased the
price of coal 55 cents a ton at the
mine. This makes the price $3.90
per ton. According to word from
Washington the local operators were
a party to the recent price agree-
ment and the Federal Trade Com-
mission is expected to demand an
explanation of the raise of prices.

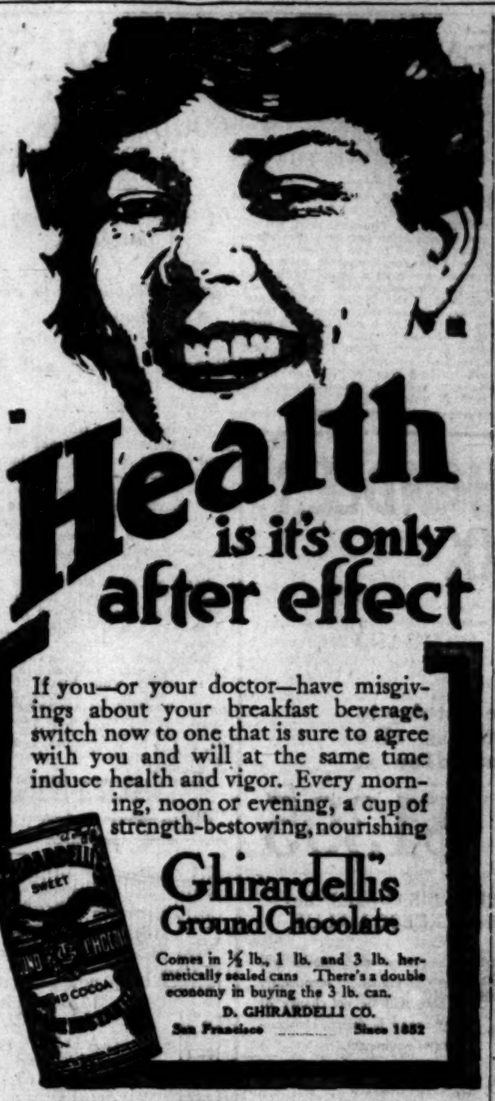

Christian Endeavor Convention

---RIVERSIDE---

$1.70 Sunday, July 1st, Excursion Fare—Limit Date of Sale

On sale by agents only—not sold by conductors on cars.

8 Trains Daily in Each Direction at Convenient Hours 8

From the Heart of Los Angeles to the Heart of Riverside, use the line of comfort and convenience.

Pacific Electric Railway

Riverside and return Sunday $1.70

BIG DAY OF THE CHRISTIAN ENDEAVOR CONVENTION.

GO AT 9:00 OR 10.00 A.M. AND RETURN ON SPECIAL TRAIN LEAVING RIVERSIDE AT 10 P.M. VIA SALT LAKE ROUTE.

TICKETS AT 501 SO. SPRING ST. WEEK DAYS AND AT FIRST ST. STATION SUNDAY.

R.S. BERRY Solicitor of U. S. and Foreign Patents, also trademarks and copyrights. FREE BOOK. EVENING APPOINTMENTS. 515-16 Marsh-Strong Bldg. Phone Main 6276.

Celebrate Under a Straw

Many are going to have a "Hot Time" but you'll always find it cool if you're under a Siegel straw and you'll always look well hatted too. They're priced here at $2 & $3 and Better

An Unusual Offering of Panamas

A delayed shipment of fine grade stylish Panamas offers you the opportunity of a real money saving. We show many priced at $4 & $5 Others More

Men's Summer Furnishings Reduced

SIEGEL'S

349 South Spring Street

OPEN SATURDAYS UNTIL 11 P.M.

IS FULL SET OF TEETH $8
Best Set (none better) $8.00
Gold Crowns, 22-k. (Best) 4.00
Bridge Work (Best) 4.00
Gold Fillings and Inlay (Best) .. 1.00
Silver Fillings (Best) 50c
Extractions (Painless) 50c
All Work Guaranteed ..... 10 Years
OPEN FRIDAY FOR ALL
The only private dentist in Los An-
geles doing such high class dentistry
at such wonderfully reduced prices.
Not a new concern, a private, mod-
ern office, with experienced opera-
tors that have been in this office for
the past 10 years. Every modern
instrument and equipment; to insure
your work to be the best.
References—Citizens Nat. Bank,
Parmelee-Dohrmann Co. and thou-
sands of patients in Southern Cal.
FREE EXAMINATION
IMPORTANT
My years of success in my present
location have caused many ad-
vertising dental offices to imitate
my advertisements.
Don't Be Deceived.
Be sure you are in the right office
Dr. J. Arthur Foster
Formerly Yale Dentists
Phone 12344. 444 So. Broadway

Automobile News

in The Times is gathered and compiled by a corps of expert writers, and it is always comprehensive and reliable.

The Pink Section of the Sunday Times, comprising from 12 to 16 pages of authentic, dependable text and business announcements relative to motoring, roads, machines, accessories, and athletic and sporting events is of wide interest to dealers and readers. Its advertising columns are regularly used by every reputable automobile and accessory dealer in Los

CHRONICLE

San Francisco's Leading Daily and Sunday Paper

You cannot afford to overlook its special Sunday features, which teem with interest.

Subscription and advertising rates given upon application to the Los Angeles representative of the Chronicle—

F. A. TAYLOR
340 South Hill Street

FOR DAVIS' Perfection BREAD Telephone 10667, Bdy. 67.
Davis Standard Bread Co.

HOOVER VACUUM CLEANER
$5.00 DOWN
$1.00 Per Week.
ELECTRIC LIGHTING SUPPLY CO.
213 West 3rd St.
LOS ANGELES, CALIF.
Main 3488 F3488

PIANOS-VICTROLAS-PLAYERS
SMITH PIANO CO
408 WEST SEVENTH ST.
706 SOUTH HILL ST.

The Fourth Floor Shop
Reich & Lievre
Reopens Next August

Foremost Events in Field of Sports; Baseball, Handball, Bowling, Yachting, Tennis

ATHLETIC COACH WILL BE A STAR.

Los Angeles High School's new athletic coach, to be selected to fill Pat O'Hara's position at the spick and span institution in the Wilshire oil fields, will be one of the best prep school athletic leaders in captivity. The most promising candidate's name is as yet a secret, but he is described by watchful hill-toppers as a "husky, red-haired fellow, a former Northwestern athlete, a specialist in basketball and a humdinger in every branch of sport, except baseball, which he does not fancy."

"We can't give out any names," Principal E. W. Oliver said last night. "Examinations will not be held until August. But we're looking for a man, and the one we take will be a wonderful coach."

GOLDEN GATE WANTS POWER.

[BY A. P. NIGHT WIRE.]

SAN FRANCISCO, June 29.—The Golden Gate Thoroughbred Breeders' Association of San Francisco today applied to the Jockey Club of New York for a charter giving the former association supervision over all race meetings held in the West. Officials of the Golden Gate organization declared this action was taken as the result of a rule adopted some time ago by James W. Coffroth, head of the Tia Juana (Mex.) Jockey Club, setting forth that all racing associations west of Chicago would have to secure a sanction from his club to hold races.

CHANDLER SIX

Today

—the last day to purchase the Chandler at

$1395

Monday the price will be $1595—and the Chandler will still offer EXCESS VALUE

It has always been a basic part of Chandler policy to keep the Chandler price low. We have sold the Chandler car for hundreds of dollars less than cars of similar design.

The present series model will be continued identically. There will be no change of any nature in design, construction or equipment.

All Prices F. O. B. Cleveland.

Earl V. Armstrong, Inc.

1144 South Hope Street, Los Angeles.

Home 60895—PHONES—Main 3459.

CHANDLER MOTOR CAR COMPANY, Cleveland, Ohio.

Clean Sport.

GOOD TENNIS ON TAP TODAY.

North and South Clash at Long Beach.

Expect McLoughlin to Show Top Form.

Patriotic Tourney will Aid Red Cross.

Guaranteed good tennis is on tap on the Hotel Virginia (Long Beach) courts today for those who have a love for the sport and the welfare of the Red Cross at heart. Twenty-four matches are to be staged between 9 o'clock this morning and 6 o'clock tonight, the first day's play in the California Tennis Club's patriotic tournament.

North vs. south competition will feature the morning programme, with Isaacs, Greenberg and Roberts of San Francisco, opposing local lights.

Rager and Donley, former rival prep school stars, are listed to clash at 11 o'clock, while Busch of Hollywood will take on Herb Hahn, former Stanford captain and Pacific Coast singles champion, at 3 o'clock. At the same time Maurice McLoughlin, said to be at top form, and Tom Bundy will oppose Hall and Osborne at doubles.

Today's programme follows:

9:00 a.m.—Osborne vs. Isaacs; Johns vs. Wilson.
9:45 a.m.—Stoneburgh vs. Powers; Thomason vs. Barker.
10:15 a.m.—Rodgers vs. Greenberg; Wilson vs. Borrell.

TENNIS CHAMPS ARE TO APPEAR.

May Sutton Bundy, Mary Browne, Florence Sutton and Mrs. Louise Williams, four of the greatest women tennis players in the world, will appear this afternoon at the Children's Hospital benefit to be held in Berkeley Square.

Not only will these champions indulge in a little tennis among themselves, but all and sundry "dubs" or "champs" may play against them, the cost being contributed to the hospital. The tennis feature is in charge of Miss Katherine Mellus and Mrs. E. Avery McCarthy.

MINORS NEED NOT LOSE PLAYERS.

[BY A. P. NIGHT WIRE.]

CHICAGO, June 29.—Minor leagues forced to suspend before the close of the regular season will not lose their players or territorial rights, according to a ruling of the governing board of the National Association of Professional Baseball Leagues received by President Tearney of the Three I League tonight.

MOTOR CAR DEALERS ASSOCIATION DIRECTORY

BUICK — HOWARD AUTO CO., 1323 So. Flower St. Home 60009, Main 9040.

CADILLAC "8"—DON LEE. 12th and Main Sts. Phones: Main 8763; 60339.

CHALMERS—HUPMOBILE—Greer-Robbins Co., Twelfth and Flower Streets. Broadway 5410; A1187.

MITCHELL—SAXON—J. V. BALDWIN MOTOR COMPANY. 12th & Olive. Phones: Bdwy. 148; 60517.

OAKS' ERRORS ARE ENOUGH TO LOSE.

[BY A. P. NIGHT WIRE.]

SALT LAKE CITY (Utah) June 29.—Errors proved costly for the Oaks today and Salt Lake won its third of the series. The locals won the game in the seventh inning with five runs on five hits, one of which was Ryan's home run with two men on. Lane and Murphy accounted for three of the Oaks' scores with home runs. Score:

OAKLAND.	AB	R	H	O	A
Menser,2b	2	0	0	2	1
Arlett,2b	2	0	0	1	5
B.M'ler,1b	3	0	0	7	1
Lane,cf	3	1	2	3	0
L.Miller,rf	4	0	1	3	0
Lee,lf	4	1	0	2	0
Murphy,3b	4	1	1	1	1
Sheehan,ss	4	1	1	2	2
K'hullen,c	3	0	1	5	2
Kremer,p	2	0	1	0	1
Totals	32	4	7	24	13

SALT LAKE.	AB	R	H	O	A
Tobin,cf	5	1	0	6	0
Rath,3b	5	1	2	0	1
Sheely,1b	4	1	1	12	0
Ryan,ll	3	2	1	1	1
Quinlan,rf	3	2	2	1	0
Orr,ss	4	1	1	1	2
G'lason,2b	3	0	1	1	3
Hannah,c	3	2	2	4	0
Hof,p	4	1	1	0	4
Totals	32	9	12	27	10

SCORE BY INNINGS.

	1	2	3	4	5	6	7	8	9
Oakland	0	1	0	0	1	0	0	2	—4
Salt Lake	0	0	2	1	0	0	5	1	—9

SUMMARY.

Errors—Arlett, Murphy (2.) Stolen bases—Lane (2), Tobin. Home runs—Ryan, Lane, Murphy. Two-base hits—Sheehan, Hannah, Sheely. Sacrifice hits—Gislason, Quinlan, Hannah. Bases on balls—Off Kremer, 2; off Hof, 2. Struck out—By Kremer, 2; by Hof, 2. Double plays—Kilhullen to Menser; Sheely (unassisted.) Runs responsible for—Kremer, 5; Hof, 5.

CHARLEY HALL IS AN EASY VICTIM.

[BY A. P. NIGHT WIRE.]

SAN FRANCISCO, June 29.—San Francisco made thirteen hits off Hall, pitching for Los Angeles, and won easily. The game was marked by free hitting, both teams batting heavily although clean fielding held down the hits scored.

LOS ANGELES.	AB	R	H	O	A
Killifer,c	2	0	0	2	0
F'ster,1b	4	0	1	9	0
Kee'thy,2b	4	0	1	3	2
Mousel,rf	4	0	0	1	2
Ellis,lf	4	0	2	2	0
Boles,c	3	0	1	4	2
Terry,ss	4	0	2	3	1
Harris,3b	4	0	1	0	4
Hall,p	3	0	1	0	4
Totals	31	0	6	24	14

SAN FRANCISCO.	AB	R	H	O	A
F'gerald,rf	4	0	3	1	0
Pol,2b	4	0	1	2	3
Calvo,cf	4	2	2	3	0
Maisel,lf	5	0	1	3	1
Corhan,ss	4	2	2	2	3
Kocher,3b	3	2	2	1	0
Koerner,1b	3	2	2	10	0
Corhan,ss	4	2	2	2	4
Hitt,c	4	2	2	5	0
Erickson,p	4	0	2	0	0
Totals	35	7	15	27	12

SCORE BY INNINGS.

	1	2	3	4	5	6	7	8	9
Los Angeles	0	0	0	0	0	0	0	0	—0
San Francisco	2	0	0	0	1	2	1	0	—7

SUMMARY.

Errors—Kenworthy, Mousel, Terry, Corhan, Calvo. Two-base hits—Fitzgerald, Koerner, Corhan, Calvo. Sacrifice hits—Baker, Koerner. Bases on balls—Off Hall, 5; off Erickson, 2. Struck out—By Hall, 2; by Erickson, 4. Hit by pitcher—Killifer by Erickson. Double plays—Terry to Kenworthy to Fournier; Corhan to Downs to Koerner.

LEAGUE STANDINGS.

PACIFIC COAST LEAGUE.

	W.	L.	P.c.		W.	L.	P.c.
S. Francisco	52	34	.605	Oakland	42	45	.454
Salt Lake	41	36	.544	Portland	41	46	.456
Los Angeles	41	42	.494	Vernon	35	50	.412

YESTERDAY'S RESULTS.

San Francisco, 7; Los Angeles, 0.
Salt Lake, 9; Oakland, 4.
Vernon, 6; Portland, 4.

NATIONAL LEAGUE.

	W.	L.	P.c.		W.	L.	P.c.
New York	56	22	.622	Cincinnati	41	37	.526
Philadelphia	54	27	.610	Brooklyn	36	42	.462
Chicago	38	32	.543	Boston	34	54	.414
St. Louis	34	31	.523	Pittsburg	29	49	.372

YESTERDAY'S RESULTS.

New York, 2; Boston, 1.
Boston, 13; New York, 0 (second game.)
St. Louis, 9; Chicago, 2.
Cincinnati, 1; Pittsburg, 0.
Philadelphia-Brooklyn, rain.

AMERICAN LEAGUE.

	W.	L.	P.c.		W.	L.	P.c.
Chicago	40	22	.645	Cleveland	33	33	.500
Boston	40	24	.625	Washington	25	36	.410
New York	35	28	.556	St. Louis	24	39	.381
Detroit	31	30	.508	Philadelphia	21	38	.356

YESTERDAY'S RESULTS.

Boston, 2; New York, 1 (10 innings.)
Philadelphia, 4; Washington, 3.
Chicago, 3; Cleveland, 1.
Detroit, 10; St. Louis, 1.

AMERICAN ASSOCIATION.

	W.	L.	P.c.		W.	L.	P.c.
Indianapolis	43	27	.614	Kansas City	32	37	.500
St. Paul	39	29	.854	Minneapolis	28	39	.424
Columbus	37	32	.536	Milwaukee	27	37	.422
Louisville	36	33	.533	Toledo	26	41	.400

YESTERDAY'S RESULTS.

Kansas City, 4; Toledo, 0.
St. Paul, 4; Columbus, 2.
Louisville, 1; Minneapolis, 0.
Milwaukee-Indianapolis, rain.

WESTERN LEAGUE.

	W.	L.	P.c.		W.	L.	P.c.
Des Moines	42	24	.636	Sioux City	34	32	.515
Lincoln	36	28	.563	Omaha	33	33	.500
Joplin	29	30	.541	St. Joseph	24	38	.387
Denver	33	31	.516	Wichita	22	44	.333

YESTERDAY'S RESULTS.

Sioux City, 7; Lincoln, 2.
Des Moines, 5; Omaha, 3.
Denver, 4; Wichita, 3.

SOUTHERN ASSOCIATION.

	W.	L.	P.c.		W.	L.	P.c.
New Orleans	46	30	.605	Nashville	39	34	.534
Birmingham	45	31	.592	Memphis	35	40	.467
Atlanta	46	32	.590	Little Rock	29	43	.403
Chattanooga	42	35	.545	Mobile	20	57	.260

YESTERDAY'S RESULTS.

Nashville, 6; Little Rock, 3.
Birmingham, 7; New Orleans, 5.
Memphis, 13; Chattanooga, 4.
Mobile-Atlanta, rain.

THEY BITE AT OCEANSIDE.

Tufts-Lyons yesterday exhibited about forty pounds of corbina, yellowfin and spotfin croaker, captured at Oceanside Wednesday evening by Mr. and Mrs. John F. Kling.

SPALDING

GOLF · TENNIS BASE BALL

The Mark of Quality Throughout The World

Tennis Rackets

The most comprehensive assortment in the city. Come in and look over our stock—you are sure to find the racket best adapted to your particular needs.

Expert Racket Restringing, $1, $2, $3 and $4.

Spalding OOH Tennis Ball, the Universal ball; doz. $4.80; ea. 40c.

Catalogue on request.

A. G. Spalding & Bros.

435 So. Spring St., Between 4th and 5th.

UP WITH COBB AND MATTY.

NATIONAL LEAGUE.

GIANTS AND BRAVES DIVIDE.

[BY A. P. NIGHT WIRE.]

NEW YORK, June 29.—New York and Boston broke even in a double-header here today. The first game was won by the Giants, 2 to 1, while the second was a farce which Boston won, 13 to 0.

In the second game Boston pounded three Giant pitchers for seventeen hits, Maranville leading with a home run, a triple and three singles. Scores:

First game:

BOSTON.	AB	R	H	O	A
Kelly,cf	4	0	0	2	0
Wilhoit,x	1	0	0	0	0
Maisel,2b	4	0	0	1	1
Mamaux,lb	4	0	0	1	0
Fitzp'k,rf	4	0	0	1	0
Magee,lf	4	0	1	1	0
K'tchy,1b	4	0	0	9	0
J.Smith,3b	3	0	0	3	0
Tragres'r,c	3	0	0	4	2
Barnes,p	2	0	0	0	2
Chicago,xx	0	1	0	0	0
Totals	35	1	1	24	5

NEW YORK.	AB	R	H	O	A
Burns,lf	4	0	0	2	0
Herzog,2b	4	1	1	3	0
Kauff,cf	3	0	0	2	0
Young,ss,3b	3	0	0	2	2
Fletcher,ss	2	0	0	0	4
Rob'ts'n,rf	3	0	0	2	0
Holke,1b	3	0	1	13	1
Gibson,c	3	0	2	1	0
K'ff'd,ss,x	1	0	0	0	0
Raridan,c	0	0	0	1	0
Benton,p	2	0	0	0	4
Lobert,r	1	0	0	0	0
G.smith,p	0	0	0	0	0
Tesr'au,p	0	0	0	0	0
Totals	24	2	3	26	14

x—Batted for Kelly in ninth.
xx—Batted for Gibson in eighth.
xxx—Batted for Benton in eighth.
Tragresser out, hit by his own batted ball.

SCORE BY INNINGS.

	1	2	3	4	5	6	7	8	9
Boston	0	0	0	0	0	0	0	0	1—1
New York	1	0	0	0	0	0	0	0	1—2

SUMMARY.

Error—Zimmerman. Two-base hits—Olson, 2; Fitzpatrick. Three-base hit—Fitzpatrick. Double play—Tesreau to Raridan to Holke. Bases on balls—Off Benton, 2; off Smith, 1; off Tyler, 2. Innings pitched—By Tyler, 7; by Benton, 2; by G. Smith, 1-3. Struck out—By Benton, 1; by Tyler, 3.

Second game:

BOSTON.	AB	R	H	O	A
Bailey,cf	4	0	0	2	0
Mamaux,2b	3	0	1	4	3
Wilhoit,rf	0	2	4	0	0
Wilson,rf	0	0	0	0	0
Fitzp'k,lf	4	3	2	2	0
K'tchy,1b	4	2	1	17	1
J.Smith,3b	4	1	2	0	2
Tragr'sr,c	4	1	1	6	0
Barnes,p	4	1	1	0	0
Totals	35	9	12	27	6

NEW YORK.	AB	R	H	O	A
Burns,lf	4	0	0	1	0
Kelly,lf	1	0	0	0	0
Herzog,2b	4	0	0	4	3
Kauff,cf	4	0	0	3	0
Rob'ts'n,ss	3	0	0	2	1
Gibson,c	3	0	0	7	0
Holke,1b	3	0	0	11	0
Lobert,3b	3	0	0	1	0
Fletch'r,ss	3	0	0	0	1
Benton,p	0	0	0	0	0
Middle'n,p	2	0	0	0	2
Tesreau,p	0	0	0	0	0
Smith,p	0	0	0	0	0
K'ff'd,ss	2	0	0	1	0
Totals	31	0	0	27	14

SCORE BY INNINGS.

	1	2	3	4	5	6	7	8	9
Boston	0	0	0	0	0	0	0	0	9—9
New York	0	0	0	0	0	0	0	0	0—0

SUMMARY.

Errors—Herzog, Zimmerman, Kruger, Tesreau. Two-base hits—Zimmerman, Fitzpatrick, Three-base hit—Maranville. Home run—Maranville. Stolen bases—Konetchy, Maranville, Rudolph, Wilhoit. Bases on balls—Off Tesreau, 1; off Middleton, 6. Innings pitched—By Tesreau, 2, none out in third; by Middleton, 6. Struck out—By Tesreau, 1; by Middleton, 2; by Rudolph, 4.

REDS SHUT OUT PIRATES.

[BY A. P. NIGHT WIRE.]

PITTSBURGH, June 29.—In a pitcher's duel between Mitchell and Mamaux, Cincinnati shut out Pittsburgh, 1 to 0. Mitchell won his own game in the third when he singled with two men out, went to second as Groh was passed, and scored on Kopf's single. Score:

CINCINNATI.	AB	R	H	O	A
Groh,3b	3	0	1	1	3
Kopf,ss	4	0	1	1	5
Roush,cf	4	0	0	1	0
Chase,1b	3	0	0	4	0
Griffith,rf	4	0	0	4	0
Neale,lf	3	0	0	1	0
Shean,2b	3	0	0	1	4
Wingo,c	3	0	0	7	1
Mitchell,p	3	1	1	1	2
Totals	31	1	4	27	15

PITTSBURGH.	AB	R	H	O	A
Carey, cf	4	0	1	4	0
Schmidt,s	3	0	0	0	0
Pitler,2b	4	0	0	2	3
King,lf	4	0	0	2	0
J.Wag'r,1b	3	0	0	13	1
H'chman,lf	3	0	0	5	0
Ward,ss	3	0	0	1	2
W. Wag'r,c	3	0	0	7	0
M'C'thy,3b	3	0	0	0	2
Mamaux,p	3	0	0	0	2
Totals	30	0	1	27	8

x—Ran for Carey in ninth.

SCORE BY INNINGS.

	1	2	3	4	5	6	7	8	9
Cincinnati	0	0	0	1	0	0	0	0	0—1
Pittsburgh	0	0	0	0	0	0	0	0	0—0

SUMMARY.

Errors—Chase, 2; Pitler. Stolen base—King. Double play—Groh to Shean to Chase. Base on balls—Off Mitchell, 1, off Mamaux, 1. Struck out—By Mitchell, 1.

CARDS BEAT CUBS.

[BY A. P. NIGHT WIRE.]

CHICAGO, June 29.—Hornsby's home run in the sixth gave St. Louis a lead which Chicago was unable to overcome and the visitors won the first game of the series here today, 9 to 2. The entire receipts of the game, amounting to $3853 were donated by the Red Cross. Score:

ST. LOUIS.	AB	R	H	O	A
J.Smith,rf	5	1	2	1	0
Baird,3b	4	1	2	0	1
Long,lf	4	1	0	1	0
Hornsby,2b	4	2	1	1	2
Irwin,ss	4	0	1	2	4
Miller,1b	4	0	0	16	1
Gonsales,c	3	1	0	5	0
Hetzel,2b	4	0	2	2	2
Snyder,x	1	0	0	0	0
Smith,2b	0	0	0	0	0
Meadows,p	1	0	0	0	1
Totals	35	9	8	27	13

CHICAGO.	AB	R	H	O	A
Flack,rf	4	0	1	3	0
Mann,1b	4	0	0	1	0
Doyle,lb	4	0	1	1	3
Merkle,1b	4	0	0	11	0
Wilm'n,cf	4	0	0	3	0
Z'nder,2b	3	0	0	1	3
Wortm'n,ss	3	0	0	2	1
Elliott,c	3	0	0	3	0
Demaree,p	1	0	0	0	4
Wolter,xx	1	1	1	0	0
Hendrix,p	0	1	0	0	0
Totals	29	2	3	27	9

x—Batted for Hetzel in ninth.
xx—Batted for Demaree in eighth.

SCORE BY INNINGS.

	1	2	3	4	5	6	7	8	9
St. Louis	0	0	0	1	2	0	0	0	—9
Chicago	0	0	0	0	0	0	0	0	—2

SUMMARY.

Errors—Doyle, Williams, Wortman. Two-base hits—J. Smith, Elliott, Wolter, Baird. Home runs—Hornsby, Smith. Stolen base—Baird. Double play—Miller, unassisted. Bases on balls—Off Meadows, 2, off Hendrix, 2. Hits—Off Demaree, 4. Struck out—By Meadows, 4; by Demaree, 2.

NATIONAL AT N Y
First game:

COMISKEY IS VERY LIBERAL.

[BY A. P. NIGHT WIRE.]

CHICAGO, June 29.—Charles Comiskey and Harry Grabiner today sent a check for $1,902.08 to Orson Smith, chairman of the local Red Cross, as their third contribution to that body, according to a statement issued tonight by Harold Grabiner, secretary of the White Sox. The money is an accumulation of the 10 per cent. of the gate receipts of all home games that Comiskey and Grabiner promised to the Red Cross.

CONCEDING PUTTS IS NOW FORBIDDEN.

[BY A. P. NIGHT WIRE.]

CHICAGO, June 29.—Conceding of putts in competition for the western amateur golf championship here next month is forbidden in a rule promulgated today by the Western Golf Association and announced by Craft W. Higgins, assistant secretary.

The western championship will have an international character by the acceptance today by James S. Worthington of England of a special invitation extended him to compete.

WESTERN LEAGUE SEASON LONGER.

[BY A. P. NIGHT WIRE.]

KANSAS CITY (Mo.) June 29.—The playing season of the Western League will be lengthened from September 3 to September 16, it was announced here tonight by President E. W. Dickerson, following a meeting with directors of the organization.

AMERICAN LEAGUE.

ERRORS WIN FOR YANKS.

[BY A. P. NIGHT WIRE.]

BOSTON, June 29.—Boston defeated New York, 2 to 1, in ten innings today. Both of the locals' runs were the result of errors. New York scored in the second on a base on balls and three hits, although sharper fielding by Boston could have prevented the run. Score:

NEW YORK.	AB	R	H	O	A
Maisel,2b	5	0	1	2	0
P'pugh,ss	4	0	1	3	2
Hendr'ks,rf	2	0	1	2	0
Pipp,1b	5	0	0	9	1
Baker,3b	4	0	1	0	4
Magee,cf	3	0	1	1	0
Bruggy,lf	4	0	0	1	0
Walters,c	4	0	1	6	2
Mogridge,p	3	0	1	0	6
Totals	34	1	11	28	17

BOSTON.	AB	R	H	O	A
Hooper,rf	3	0	0	2	0
Barry,2b	4	1	1	1	2
Gainer,1b	2	0	0	10	0
Gardner,3b	4	0	0	2	0
Lew'is,lf	4	0	0	2	0
Walker,cf	4	0	1	3	1
Scott,ss	4	0	2	2	2
Agnew,c	4	0	3	3	0
Foster,p	2	0	0	1	5
Walsh,x	1	0	0	0	0
Totals	31	2	7	30	9

—One out when winning run scored.
x—Ran for Agnew in tenth.

SCORE BY INNINGS.

	1	2	3	4	5	6	7	8	9	10
New York	0	1	0	0	0	0	0	0	0	—1
Boston	0	0	0	0	0	0	0	0	1	—2

SUMMARY.

Errors—Pipp, Walters. Two-base hits—Magee, Agnew. Double plays—Walters to Pechinpaugh to Pipp; Baker to Walters to Maisel; Scott to Barry; Barry to Scott. Bases on balls—Off Foster, 4; off Mogridge, 2. Struck out—By Mogridge, 4; by Foster, 1.

ATHLETICS GET SENATORS.

[BY A. P. NIGHT WIRE.]

PHILADELPHIA, June 29.—Poor playing by Washington in the ninth gave Philadelphia the victory, 4 to 3, today. Outfielder Lee Gooch was released by Philadelphia to the Springfield (Mass.) club today. Score:

WASHINGTON.	AB	R	H	O	A
Judge,1b	4	0	0	9	0
Shanks,ss	3	1	2	1	5
Milan,cf	3	1	2	1	0
Rice,rf	4	0	1	2	0
L'nard,3b	3	1	1	1	0
Mccosky,lf	3	0	1	4	0
Murray,2b	3	0	1	4	3
Ainsmith,c	4	0	0	4	0
Harper,p	3	0	0	0	2
Totals	30	3	8	26	12

PHILADELPHIA.	AB	R	H	O	A
Witt,ss	5	0	0	1	4
Strunk,cf	3	0	0	2	0
Bodie,rf	4	1	2	0	2
Bates,3b	4	0	1	0	2
M'lm'ks,lb	4	1	1	13	0
Schang,lf	4	0	2	2	0
Meyer,c	4	0	2	3	0
Grover,2b	4	1	2	3	3
Fal'burg,p	1	0	0	0	1
Noyes,p	1	0	0	0	0
Gooch,x	1	0	0	0	0
Seibold,xx	0	0	0	0	0
Totals	34	4	9	27	16

—Two out when winning run scored.
x—Batted for Falkenburg in fourth.
xx—Batted for Noyes in ninth.

SCORE BY INNINGS.

	1	2	3	4	5	6	7	8	9
Washington	0	0	0	2	0	1	0	0	0—3
Philadelphia	0	0	0	2	1	0	0	0	1—4

SUMMARY.

Errors—Veach, Burns, Austin, Kooh, Park. Two-base hits—Bush, Young. Three-base hits—Cobb, Burns. Home runs—Heilman, Veach. Stolen bases—Bush, Veach (2,) Witt, Cobb. Double play—Bush to Burns. Bases on balls—Off Cavelezkie, 1; off Kooh, 2; off McCabe, 4; off Park, 1. Hits—Off Kooh, 9; off McCabe, 4. Struck out—By Cavelezkie, 1; by Kooh, 2; by McCabe, 2.

FISHING NOTES.

Phil Brockelsby's Cline-Cline information bureau yesterday divulged a half-dozen sportsmen whose ambitions will carry them to widely separated angling grounds. J. E. McComas, of Eastlake avenue, is off for an eighteen-day motor trip to Yosemite via Mono Lake and Tioga Pass. With him will be Thomas Smith, R. Farrow, A. Runston, all with their families.

C. A. Roman and wife are headed for six weeks along the Kern River with H. C. Weed and wife in the party. San Onofre will be headquarters for F. R. Wise, who with H. J. Raymond, G. H. Lockwood, and wife, and Sam Hill will spend a fortnight on the southern beach.

After a couple of days in the metropolis, Billy Cline is ready to return to his Bear Lake camp. He brought nothing with him but news of good fishing. "We never raised any false alarms," was how he won confidence, "but wait-ed until they were biting hard before we shouted."

CHET NESS WINS FROM YOUNG FITZ.

Five bouts filled the programme at Doyle and Gilmore's Venice fight hall last night at the opening of the summer session, and were witnessed by the largest assemblage ever present under the D. and G. roof.

Chet Ness won the decision over Young Fitz after four rounds. The crowd seemed of one opinion that Fitz did the most work, and voiced it with canine howls.

Charlie Kirby fought Eddie Martin to a four-round draw. Kid Mende earned the decision over Ted Frenchie after a fight of four rounds. Floyd Rautz beat Harry Shields in a scrap of the same length. Floyd Roache lost by decision to Kid Jackson in a three-round go.

Harry Gilmore officiated as referee, Jim Morley and Jack Smith as judges.

Local Ball.

WILD FINISH TO HOT GAME.

Tigers Score Three Runs in the Ninth Inning.

George Stoval's Eye has an Accident.

Honors Now Even Between the Two Teams.

BY HARRY A. WILLIAMS.

From the moment that Fred Snodgrass stuck his hand into the right field bleachers in the first inning converting a cinch home run into a sensational putout, until Chester Chadbourne won the 5 to 4 pastime with a line single in the ninth, it was a combat calculated to cause chills, fever, goose pimples and inflammation of the nervous system.

Ye gods and little fishes what a baseball game. Good pitching, good fielding, thrilling errors, scratch hits, stinging swats, a strong start and a stouter finish—all these and more, not to mention food and drink, were to be had.

Gus Gleichmann, who had not been hit in either eye since last season, played first base, doing so by hitting in a way to convince the public brand of his wisdom in signing him.

Fromme and Brenton played brilliant but spotted ball. The former made the performance of the day unique was that he was practically unhittable except in those innings in which the runs were scored. But he looked correspondingly bad in those rounds. Fromme had one bad inning, and Brenton two. As the Tigers scored more runs in two innings than the Beavers could in nine, Brenton lost.

Vernon hung up two in the opener. The sixth was Portland's "big inning." In that round the base wrecking crew got on the job and scored four. This lead held until the ninth, which wasn't quite long enough.

Galloway was the lead-off man in the final frame. Big things were expected of Jim, but his triple was back in the first had sapped his strength. He exhausted his reserve force with two futile swings, and then grounded to Siglin. This put it up to Gleichmann to start the procession, and Gus was not found wanting. He poked a single to center. Hunter drove an easy grounder to Hollocher. Here is the urgency of the situation, again color his face into play. He ceased to base on the bridge of his nose, being already ahead of the ball. Had Hunter provided him with a shorter nose he would not have been able to bridge the crisis. In sliding, he got one of his fingers doubled up under him. On removing his face from the ground the finger was found to be dislocated. Jack Quinn and Bert Doane hitched themselves to the finger and pulled it back into place. It is well for a ball team to carry a few extra men for just such emergencies as pulling fingers back into place and pinch hitting. If the latter had cut to fourteen men there would not have been enough around to attend to the finger. Milan's run to Brenton to Borton, placed runners on second and third. Doane, although he had done his full duty by assisting the finger into place, was called in to bat for From

Tennis

Local Ball.

D FINISH TO HOT GAME.

Score Three Runs in he Ninth Inning.

Stoval's Eye has an Accident.

Now Even Between the Two Teams.

HARRY A. WILLIAMS.

the moment that Fred Snod- ck his hand into the right- achers in the first inning. g a cinch home run into a al putout, until Chester rne won the 5 to 4 pastime nine single in the ninth, it mbat calculated to cause ver, goose pimples and in- on of the nervous system. ds and little fishes what a game. Good pitching, star chrilling errors, scratch hits, ewats, a strong start and a finish—all these and more, ention food and drink, were

eichmann, who had not in, either eye since last rea- ed first base, doing so and a way to convince the Fire- his wisdom in signing him. e and Brenton pitched but spotted ball. What he performance of each as that he was practically e except in those innings n e runs were scored. Both espondingly bad in those Pronuns had one had to d Brenton two. As the ored more runs in two in- n the Beavers could in one. lost.

hung up two in the opener. h was Portland's "big in- n that round the fence crew got on the job and our. This lead held until , which wasn't quite long

ay was the lead-off man in frames. Big things were of Jim, but his triple way the first had sapped his He exhausted his reserve th two futile swings, and unded to Siglin. This put e Gleichmann to start the n, and Gus was not found He poked a single to cen- nter drove an equivocal to Hollocher. Herb, in the of the situation, again called into play. He crossed the the bridge of his nose, bare of the ball. Had nature him with a shorter nose he t have been able to bridge . In sliding, he got one s doubled up under his face. ving his face from his head er was found to be disio- Jack Quinn and Walter itched themselves onto the d pulled it back into plan- l for a ball team to carry a s men for just such emer- s pulling fingers back into d pinch hitting. If the club to fourteen men there would been enough around to at- the finger. Mitze's out, to Borton, placed runners d and third. Doane, al- e had done his full duty by the finger into place, was to bat for Fromme. He d with an infield hit over her. Siglin snatched up the overthrew Borton. The runs n the combined hit and er- ing the count. Doane stole ext first. Chadbourne looked , and then smashed the next on a bee line over short, tashing along to the plate d his well-known speed saw the jig was up and re- fielding the onion, nearly t. Gleichmann started the Chadbourne finished it. But w helping fix up Hunter's making a bit, stealing a base ing in run, proved himself a dandy man to have on a ball must not be overlooked ssing out the laurel wreaths one on in the first. Williams whacked the ball into the d bleachers, but Snodgrass judged the ball accuracy of a surveyor and back reached over the rail ht the ball with his gloved The records show that each e made only once in a hun- r, and those who didn't at- terday must consider them- out of luck.

nd began cleaning up in the with one down. Hollocher Pinelli scratched out a hit omme, and Wille sacrificed. walked, filling the bases smashed a line drive over Bobby jumped an inshoot s, and could only stare Two runs came in, every nt, and Williams took third stole second. Farmer hit er to right. Snodgrass tried it, and the ball eluded his e bases, two more scoring ed to Snodgrass.

ne and Brenton both failed sitions like Eddie Collins ond base, and figured in one ollar note. In the eighth e wiped out a Portland rally ting Wille off second and s off first. The score

PORTLAND	R	H	O	A	E	VERNON	R	H	O	A	E
Chadbourne, 2b	0	0	2	3	0	Vaughn, rf	0	0	1	0	0
Hollocher, ss	0	0	1	3	0	Wolfe, 2b	0	0	2	3	0
Pinelli, 3b	0	0	0	2	0	Wille, lf	0	0	1	0	0
Siglin, cf	0	0	2	0	0	Hunter, ss	0	0	1	3	0
Borton, 1b	0	0	9	0	0	Williams, cf	0	0	2	0	0
Doane, lf	0	0	1	0	0	Brenton, 3b	0	0	0	1	0
Fromme, rf	0	0	0	0	0	Borton, 1b	0	0	9	0	0
Gleichmann, c	0	0	4	1	0	Gleichmann, c	0	0	4	1	0
Hunter, p	0	0	0	1	0	Doane, p	0	0	0	0	0
Totals	0	0	27	10	0	Totals	0	0	27	8	0

When winning run scored.

SCORE BY INNINGS:

	1	2	3	4	5	6	7	8	9
Portland	0	0	0	0	0	0	0	0	0
Vernon	0	0	0	0	0	0	0	0	0

SUMMARY

Earned runs, Portland, 0; Vernon, 0. Two-base hits, Siglin, Gleichmann. Sacrifice hits, Hollocher, Borton, Fromme, Hunter, Brenton. Stolen bases, Chadbourne, Doane. Double plays, Hollocher, Chadbourne and Borton; Wolfe, Hunter and Borton. Left on bases, Portland, 4; Vernon, 3. First base on balls, off Hunter, 1; off Doane, 1. Struck out, by Hunter, 2; by Doane, 1. Hit by pitcher, by Hunter, Williams. Time of game, 1:30. Umpires, Finney and Perry.

MARGARET O'NEILL, FAMOUS ... Grim Sundays, Tues- ... Phone manager. 1187

... ART ONE KNOWING WHERE ... formerly of Cashion, ... 319 HUNT BLDG., or ... Main 2106.

DEE GETS REVENGE

[BY A. P. NIGHT WIRE.]

YORK, June 29.—Johnny of this city outpointed Wa- son, also a local boy, in a of 8 a ten-round bout here to- Dundee's longer ring reach- abled him to avoid Jackson's with which he recently dazed ound knockout over Dundee.

Classified Liners.

AGATE TYPE ONLY.

...ubject to the following rates and rules: ... The rate for inserting PREPAID classi- ... word each insertion; in the Sunday issue, ... word each insertion; minimum charge, ... cents each agate line measurement; ... accept under the following classifica- ... Situations Wanted, Male; Situations ... Wanted, Female; Help Wanted, Male; ... Help Wanted, Female; Help Wanted, Male ... and Female; Business Opportunities; Real ... Estate; Financial; Automobiles; Miscella- ... neous; Lost; Found; Personal; Notices; ... Business Announcements; Diamonds and Jewelry; "Situations Wanted" classified ... advertisements will be inserted for ... Salesmen; Detectives; Canvassers," ... "Agents and Solicitors" under classifications ... to the proper heads. No charge for ... "Boxed" advertisements. Capitals, ... figures, words or lines in display type ... will be charged for at the rate of 25 per cent. in addition to the regular rate per agate line. No display lines allowed except capital letters.

... Only the regular classified advertisements ... for more than one insertion, 14 words ... to the line, will be charged for on the ... basis. Words containing more than 15 letters ... will be counted as two words. Words ... containing more than 22 letters will be ... counted as three words. Words containing ... more than 29 letters will be counted as four ... words. Words containing more than 36 letters ... will be counted as five words. Words containing ... more than 43 letters will be counted as six ... words. Words containing more than 50 letters ... will be counted as seven words. Words ... containing more than 57 letters will be counted as eight words. Words containing more than 64 letters will be counted as nine words. Words containing more than 71 letters will be counted as ten words. Words containing more than 78 letters will be counted as eleven words. Words containing more than 85 letters will be counted as twelve words. Words containing more than 92 letters will be counted as thirteen words. Words containing more than 99 letters will be counted as fourteen words. Words containing more than 106 letters will be counted as fifteen words. Words containing more than 113 letters will be counted as sixteen words. Words containing more than 120 letters will be counted as seventeen words. Words containing more than 127 letters will be counted as eighteen words. Words containing more than 134 letters will be counted as nineteen words. Words containing more than 141 letters will be counted as twenty words. Words containing more than 148 letters will be counted as twenty-one words. Words containing more than 155 letters will be counted as twenty-two words. Words containing more than 162 letters will be counted as twenty-three words. Words containing more than 169 letters will be counted as twenty-four words. Words containing more than 176 letters will be counted as twenty-five words. Words containing more than 183 letters will be counted as twenty-six words. Words containing more than 190 letters will be counted as twenty-seven words. Words containing more than 197 letters will be counted as twenty-eight words. Words containing more than 204 letters will be counted as twenty-nine words. Words containing more than 211 letters will be counted as thirty words.

... Terms reserves the right to classify all ad- ... under appropriate headings.

... Times cannot guarantee accuracy or assume ... for any kind occurring in ... advertisements.

... Times will not be responsible for more ... one incorrect insertion of any advertisement ... for more than one time.

... not the fault of the advertiser, which ... omitted, will be inserted only by republication, without extra ... on presentation of receipt within five ... after publication. In case of error ... the error does not materially affect the ... or purpose of the advertisement.

... advertisement will be made for advertising ... materially affected by any typographical ... in other times in the same advertise- ...

... readers should retain receipts given by the ... for payment of "liners," as no mistake can ... in such cases.

... Times will not accept phone or verbal or- ... discontinue or change "till forbid" adver- ...

... advertisements ordered for insertion in Sunday's ... cannot be discontinued or changed after 4 ... Saturday.

... Telephone orders to discontinue advertising in ... liners are numbered in the order of their re- ... and in such instance the number of the ... and the day of the week must be given. ... Telephone orders for changes in "liners" ... not allowed. In case of dispute no charge ... advertising will be rebated unless the "copy ... receipt is presented to The Times by the ...

... Liners will be made from these boxes every ...

... Letters of advertising copy must contain ... and address of the advertiser, number ... name, and heading under which it is de- ... Letters and packages addressed to boxes ... Times are located as follows:

... BLOCK, 145 S. SPRING ST.
... BLDG., 453 S. SPRING ST.
... CENTRAL, 424 S. BROADWAY.
... (Lobby near elevator.)
... BLDG., 257 S. BROADWAY.
... (Lobby near elevator.)
... BLDG., 257 S. BROADWAY, THIRD ST.
... (Lobby near elevator.)
... BLDG., 429 S. SPRING ST.
... BLDG., 740 S. BROADWAY.
... (Lobby near elevator.)
... BLDG., 257 S. BROADWAY.
... (Lobby near elevator.)
... BLDG., SECOND AND MAIN STS.
... (Lobby near elevator.)
... WELLMAN BLDG., FOURTH AND SPRING.
... (Rear elevator, fourth-street lobby.)
... BLDG., 257 S. BROADWAY AND SPRING ST.
... (Lobby near elevator.)
... WELLMAN BLDG., 411 S. MAIN ST.
... (Lobby near elevator, 1st floor, S. mail box.)
... INVESTMENT BLDG., 758 S. BROADWAY.
... (Lobby near elevator.)
... BLDG., 126 W. THIRD ST.
... (Lobby near elevator.)
... BLDG., 607 S. SPRING ST.
... (Next to U. S. mail box.)
... BLDG., 9TH, SPRING A MAIN.
... (Lobby near elevator.)
... BLDG., 207 S. BROADWAY.
... (Beneath U. S. mail box.)
... BLDG., 257 S. BROADWAY.
... (Lobby near elevator.)
... ELECTRIC BLDG., 608-610 S. MAIN ST.
... (Lobby near elevator.)
... ROBERTS BLDG., THIRD & MAIN.
... (Lobby near elevator.)
... BLDG., 216 S. MAIN.
... (Lobby near elevator.)

... location of additional boxes will be pub- ... as they are installed.

... Office, First and Broadway, ... Main 8200. Branch, 619 S. Spring st.

SPECIAL NOTICES—

... MEXICAN ROSE CLEANING CO.
... Give us a trial.
... Dyeing, cleaning, remodeling. Woodwork ... and enameled. Lawns repaired and cleaned. ... lawn mowers repaired and cleaned. Win- ... shades repaired and cleaned. Wire ... Fences repaired and cleaned. All work ... guaranteed. All work by experienced men and women.
... We go anywhere.
... Call up 618 E. 12th st. for a trial.
... Home phone 60260-R. BROADWAY 3042.
... 818 E. LOS ANGELES ST.

... HAIR PRICES.
... Shampoo, henna rinse 25c, facial mas- ... 25c, manicure 25c, by experts. ... 25c each, in colonial shampoo 25c; ... wave 50c, manicure 25c, by experts. ... made to order, the hair goods, elec- ... hair dressing, facial and scalp treatments ... MADONNALDE, 324 S. BROADWAY. Main 5900.

... SEE IT MAY CONCERN.—I HEREBY ... all persons, firms or corporations, that ... after this date I will not be respon- ... debts of such. Yours truly, ... DAHL HOMAN.
... Los Angeles, Cal., June 29, 1917.

... LOST ADVERTISEMENTS.
... The lost estate section of Sunday's Times ... a place near the heading of "To Late ... Notices" if not received before 8 p.m. Saturday.

... DISEASES. ALL TROUBLES. DR. ... 216 W. THIRD, between Broadway and ...

... EARLY THAN LATE.
... your Sunday ads to The Times Fri- ... before Saturday. Main 8200; 10091.

... ACUPUNCTURE.
... AGUSTA STONE, M.D., ... Bldg., 9th and Spring. Main 6995.

... QUICK ACTION DROP ANSWERS TO ... "Liners" in Times' letter boxes in ... Buildings. The locations ... boxes are printed in the first ... of the Times "Liner" section.

PERSONAL—Business.

... BLIND FOR TEN YEARS IN LEFT ... cataract removed, SIGHT WAS ... straight RESTORED without ... Dr. [illegible] Registered Oculist in ... FIVE BRADBURY BLDG.

... HYGIENIC CLASSES.
... Hygienic parlor and bathe; full ... Hours 9 to 8.
... 1 S. Alvarado. Phone Wilshire 2056.

... DR. J. A. MURDOCK
... INCOMPARABLE PSYCHIC
... 1 to 6. Residence, Eighth ave. ... 10482; Vernon 742.

... MME. CAIRO, EGYPTIAN PALMIST, ... Egypt; returns back with palmists, ... 628 GLADYS ... $1 up.

... MME. ALMOUNE, NOTED ASTROL- ... Hours, 11 years in Los Angeles; ... 25 years of work. High class ... 1 to 8. 1127½ S. BROADWAY.

... MARGARET O'NEILL, FAMOUS ... Grim Sundays, Tues- ... Phone manager. 1187

... ART ONE KNOWING WHERE ... formerly of Cashion, ... 319 HUNT BLDG., or ... Main 2106.

... LAW, CORRECTIONS.
... SCHLESINGER, Lawyer, Box 145, ...

... [illegible] ... [illegible] ... [illegible]

Classified Liners.

TO LET—
Unfurnished Flats.

TO LET—UNFURNISHED. —TO LET
HOUSES—BUNGALOWS—FLATS.
ANYWHERE—ANY SIZE—ANY PRICE.
CITY—SUBURBS—BEACHES.
OVER 2000 TO SELECT FROM.
CREAM OF RENTAL PROPERTIES.
COMBINED LIST OF 150 LEADING AGENTS.
FREE CITY MAPS AND GUIDE BOOK.
BARKER BROS. CENTRALIZED BUREAU OF RELIABLE FREE RENTAL INFORMATION.
MEMBERS OF L. A. REALTY BOARD.
MAIN FLOOR, 7TH & BROADWAY.

TO LET—WILSHIRE DISTRICT, NEW BLOCK and a half north of Wilshire blvd., 521 SERRANO AVE., is an ideal flat for two or three adults; finely finished, with large sleeping porch; walking practically forms of route, finished in old ivory and white enamel with hardwood floors throughout; within up to the minute in every respect. Garage, janitor and janitor; services, $40 month.

HINMAN HOTEL, 650 S. Figueroa.

TO LET—COOL AND AIRY APARTMENTS. Large and double on corners. Private baths, built-in features, good beds, $16 to $30, in fine colonial building; modern conveniences, sleeping porch if wanted. Use of large porches and tennis court. Five view 10 minutes from Broadway. Away from downtown noise, dust and heat. If you want the most for your money and a homey place. West Pico car to Catalina st., go north to 1135. 7TH. CATALINA APTS. Phone WILSHIRE 520 for appointment.

TO LET—PELTON APTS., 532 S. FREMONT—Largest living-rooms and kitchen in city; everything first-class, private telephone, sleeping-room and kitchen, 2 beds, all opening into private hall; all electric; close in; walking distance; HOME-like; reasonable rates. 2 and Hotel $25. Phone 60668.

TO LET—3 ROOMS, MODERN, LIGHT AND convenient; 2 blocks from Sunset Boulevard car; 2-flat bungalow; 10 minutes to Broadway, on west or public car Grounds cared for, water paid, range, etc. $17. 2 FLOWER PL., near Temple.

TO LET—6 AND 6 ROOMS, SUNNY, UPSTAIRS, modern, walking distance. 727 W. 11TH, one-half west of Figueroa.

TO LET—NEW MODERN FLAT, 2 BEDS, DRESSing-room, cast front, fine location. Walking distance. 260 LUCAS AVE.

TO LET—NEWLY UP-TO-DATE 4-ROOM FLAT. 1017 W. 28TH ST., $18.

TO LET—CLOSE IN, 3-ROOM FLAT, UNFURnished. 212 BOYD ST.

TO LET—BEAUTIFUL 4-ROOM LOWER FLAT, in reasonable location. $11. 1017 W. 30TH.

TO LET—UNFURNISHED FOUR-ROOM FLAT, $20. Adults. 1017 W. THIRD ST.

TO LET—NEW, MODERN 3-ROOM FLAT. Adults. Inquire 1437-B WRIGHT ST.

TO LET—
Furnished Flats.

TO LET—CLOSE IN, 3-ROOM APARTMENT flat, located in front Westlake mission district; 2 beds, large sleeping porch, screened basement and garage, 2 complete rooms, with range upstairs, upper flat in exquisite 4-flat building; rent reasonable to right party. Call on premises, 1044 WESTLAKE AVE. Eighth st. and white enamel; complete with linen, bedding, range, silver, dishes and kitchen equipment; also a little piano, all practically new; will sell special, to people of good taste. Adults only. $50. 443 GRAND VIEW ST. Apply 433 Grand View.

TO LET—WESTLAKE TERRACE FLATS. Just completed, 3-room duplex flats; living-room, dining-room, kitchen and bath, with porch of Sixth. bed, disappearing bed, sleeping porch; garage; rent, $22.50. Inquire 1044 WESTLAKE AVE., near Temple.

TO LET—BEAUTIFUL APARTMENT, LARGE and well furnished, 3-room flat, with bath, rent free till August 1. 2111 VAN BUREN PLACE. Adults only. Phone 10668. 2 built-in beds, hardwood floors, $16 month. 1006 W. 17th. Rent free till August 1.

TO LET—EASTLAKE TERRACE. 450 S. Lake, 3-room flats, just completed, 3-room duplex flats; living-room, dining-room and kitchen, built-in features, bath, disappearing bed, sleeping porch; garage; one block from Westlake Park.

TO LET — BEAUTIFUL APARTMENT, LARGE living-room and kitchen, 2 beds, all opening into private hall; all electric; close in; walking distance; HOME-like; reasonable rent. $16 and Hotel $25. Phone 60668.

TO LET—3 ROOMS, MODERN, LIGHT AND convenient; 2-flat bungalow; 10 minutes to Broadway, on west or public car Grounds cared for, water paid, range, etc. $17. 2 FLOWER PL., near Temple.

TO LET—6 AND 6 ROOMS, SUNNY, UPSTAIRS, modern, walking distance. 727 W. 11TH, one-half west of Figueroa.

TO LET—NEW MODERN FLAT, 2 BEDS, DRESSing-room, cast front, fine location. Walking distance. 260 LUCAS AVE.

TO LET—NEWLY UP-TO-DATE 4-ROOM FLAT. 1017 W. 28TH ST., $18.

TO LET—CLOSE IN, 3-ROOM FLAT, UNFURnished. 212 BOYD ST.

TO LET—BEAUTIFUL 4-ROOM LOWER FLAT, in reasonable location. $11. 1017 W. 30TH.

TO LET—UNFURNISHED FOUR-ROOM FLAT, $20. Adults. 1017 W. THIRD ST.

TO LET—NEW, MODERN 3-ROOM FLAT. Adults. Inquire 1437-B WRIGHT ST.

TO LET—
Furnished Flats.

TO LET—CLOSE IN, 3-ROOM APARTMENT flat, located in front Westlake mission district; 2 beds, large sleeping porch, screened basement and garage, 2 complete rooms, with range upstairs, upper flat in exquisite 4-flat building; rent reasonable to right party. Call on premises, 1044 WESTLAKE AVE., near Temple.

TO LET—WILSHIRE DISTRICT, NEW BLOCK and a half north of Wilshire blvd., 521 SERRANO AVE., is an ideal flat for two or three adults; finely finished, with large sleeping porch, walking practically forms of route, finished in old ivory and white enamel with hardwood floors throughout; within up to the minute in every respect. Garage, janitor and janitor; services, $40 month.

TO LET—FURNISHED FLAT; GARAGE, GAS electricity paid. July, August and September rent, $30. Phone Mrs. WILDER, 10668. Phone 10668. Phone 10668.

TO LET—TO RESPONSIBLE PERMANENT TENant, sunny modern flat, sleeping porch, bath, gas, electricity; no furniture from downstairs. Phone 27378 or 2 WILSHIRE 2020.

TO LET—EXCLUSIVE COUNTRY CLUB DISTRICT; new, beautiful, modern, 5-room flat; hardwood floors throughout, tile bath, sleeping porch; garage; rent $45. Inquire 2164 STH AVE.

TO LET—5-ROOM NEWLY FURNISHED FLAT, with sleeping porch; rent $30. Inquire 1116 S. NEW HAMPSHIRE.

TO LET—NICELY FURNISHED 4-ROOM FLAT, $20 a month; close in; steam heat. 1920 OAK, near Washington. Phone West 2262.

TO LET—3-ROOM MODERN UPPER FLAT; WELL furnished; garage. 1510 W. 28TH ST. Phone for 2851.

TO LET—WESTLAKE DISTRICT, NICELY FURnished 5-room bungalow; 2 beds, close to house but vacant. 731 LAKE ST. 55098.

TO LET—IN HOLLYWOOD, NEWLY FURNISHED 4-room flat, lower west side, always desirable location; rent reasonable to right party. Inquire 1044 HUDSON AVE.

TO LET—$35, BEAUTIFUL NEW 6-ROOM FURnished flat, 518 HELIOTROPE DRIVE, Hollywood; garage; one block from car line. Key next door.

TO LET—3 UNFURNISHED FLATS FOR walking distance, 6 rooms, $21; 5, $20. 1418 WEST 37TH ST.

TO LET—NICELY FURNISHED MODERN 4-ROOM flat; sleeping porch; $25 W. 48TH ST. or Vienna ave. Phone 29915.

TO LET — WESTLAKE-WILSHIRE DISTRICT, apartment, flat, or bungalow; 2 bedrooms; convenient; cars. 170 S. COMMONWEALTH.

TO LET—ATTRACTIVE 5-ROOM LOWER FLAT, furnace, garage, hardwood floors, tiled bath; private garage; rent $30. 2837 JULIAN. 71249.

TO LET—1075 ESTRELLA, 4-ROOM FURNISHED flat, $10; University Heights, near Pasadena, BROAD WAY 6.

TO LET—NICELY FURNISHED 6-ROOM FLAT, 1629 S. GRAND. Phone 60297—Sdwy. 297.

TO LET—BEAUTIFUL 6-ROOM SUNNY UPPER flat, piano and sleeping porch, $28; garage if desired. 2926 S. OLIVE.

TO LET—FURNISHED 5-ROOM FLAT WITH sleeping porch; 1 block from above Wilshire Lake Park. 2926 OCEAN VIEW. Wilshire 2821.

TO LET—NEW FURNITURE; 4 ROOMS, UPPER; garage free. 1344 W. 30TH. Phone 29659.

TO LET—5-ROOM FURNISHED FLAT; HARDwood floors. 1220 ORANGE ST. 51694.

TO LET—1129 S. FIGUEROA, COMPLETELY furnished 5-room flat; rent reduced.

TO LET—COMPLETELY FURNISHED 4 ROOMS and bath. 1017 A HILL. 4 3071-J.

TO LET—
Apartments, Furnished.

TO LET—

THE JAMESON,
215 Chamberlain.
WESTLAKE-WILSHIRE DISTRICT.
Exclusive high-class apartments that are different; sleeping porches; breakfast-rooms; corner apartments with three exposures. WILSHIRE 3121, 10668.

TO LET—WALDORF APARTMENTS,
921 SOUTH UNION.
Westlake district.
Attractive, single and double apartments, with disappearing beds; first class in every service; convenient to 6th and 7th st. car lines.

TO LET—DEE APTS., $10, $12, $14 AND $15. 2, 3 and 4 rooms; completely furnished; beautiful, large rooms, private bath, hot water all the time; newly decorated; 10 minutes' walk from Broadway, 1 block from 7th st., corner of Westlake ave. 625 WESTLAKE AVE.

TO LET—MANCHESTER APARTMENTS.
Home 28821. 1515 S. Figueroa st. Sdwy. 2440. Elegant, large, sunny, modern apartments; hardwood floors, tiled baths and phones. Under owner's management.

TO LET—
MARLBOROUGH GARDENS.
Winona boulevard, north of Hollywood boulevard. Every comfort and convenience. Rent reasonable. Janitor service. Phone 10668. Four, five and six rooms. Opposite sleeping-rooms. Private entrance. Phone 10668.

TO LET—KANFIELD APARTMENTS, 1214 LAKE st. Home of refinement, comfort, hospitality; with best people. Rates extraordinarily low. Walking distance; close in; 2 and 3 small children to room and board. 928 E. 52ND PLACE. South 5082M.

TO LET—916 SOUTH WESTLAKE, IN REFINED home; 3 nicely furnished rooms with board; sleeping porch if desired.

TO LET—BEAUTIFUL ROOM WITH SLEEPING porch; excellent board, cool porches. 500 S. ARDMORE PL.

TO LET—LOOKING FOR A HOME? PLACE TO room and board? Try 945 S. BURLINGTON. 867390.

TO LET—NICE PLACE TO ROOM AND BOARD. Prices reasonable; home cooking; walking distance. 1001 W. 8TH ST.

TO LET—420 AND 17; GOOD LOCATION, IS walking distance. 420 BIXEL ST.

TO LET—NICE ROOMS WITH BOARD, WALKing distance, $5 and up. 1150 W. 8TH ST.

TO LET—MOD. HOME FOR SUR WOMEN, SEWing, laundry privileges. $4.50 up. 514 S. GRAND.

TO LET—COLD PEOPLE CAN HAVE NICE QUIET home with private family. PHONE 21846.

TO LET—1627 ORANGE ST., A GOOD HOME AND good eats and garage at reasonable prices.

TO LET—
Rooms and Board for Children.

TO LET—COUPLE CHILDREN TO BOARD AT home; Phone VERMONT 5583, Los Angeles. Will interview.

TO LET—WANT CHILD TO BOARD; REFERence exchanged. Call 29 N. FAIR OAKS AVE., Pasadena.

TO LET—WANT SMALL CHILDREN TO BOARD, MOTHER'S CARE. 72345.

TO LET—
Unfurnished Houses.

TO LET—6-ROOM COTTAGE, 1708 S. BERENDO st., $18 per month. W. H. BEMAN, 1282 Central Building. 10668.

TO LET—6-ROOM COTTAGE, 1146 E. 46TH, near Central. PHONE 77378, before 9.

TO LET—$20, 11-ROOM DWELLING, 2 BATHS, large barn. 128 W. 30TH. West 1926.

TO LET—6-ROOM BUNGALOW, 2617 W. 29TH PLACE. Key next door. Reasonable rent.

TO LET VERY CLOSE-IN, 6-ROOM COTTAGE. 961 W. SIXTH ST. Open 11-5.

TO LET—
Apartments, Furnished.

TO LET—

MARYLAND.
Modern brick, private telephones, dance room, every convenience, short walk to Sixth and Broadway cars. One beautifully furnished single apartment, only $19; and one exquisite double apartment, $35. Take West 6th car to Sixth and Bixel; walk north.
1312 MARYLAND STREET.
53445. Sdwy. 4949.

TO LET—NOTICE! LOOK! NOTICE!

Now is the time to select your home for the winter, where you get steam heat and hot water; the best of service, and lite just four blocks from Seventh and Broadway, at a very low rate.
2 and 3 4-room apts., $25 to $50 per month; single apts., $14 to $25 per month, rooms with bath, $12 to $16 per month.

HINMAN HOTEL, 650 S. Figueroa.

TO LET—COOL AND AIRY APARTMENTS. Large and double on corners. Private baths, built-in features, good beds, $16 to $30, in fine colonial building; modern conveniences, sleeping porch if wanted. Use of large porches and tennis court. Five view 10 minutes from Broadway. Away from downtown noise, dust and heat. If you want the most for your money and a homey place. West Pico car to Catalina st., go north to 1135. 7TH. CATALINA APTS. Phone WILSHIRE 520 for appointment.

TO LET—PELTON APTS., 532 S. FREMONT—Largest living-rooms and kitchen in city; everything first-class, private telephone, sleeping-room and kitchen, 2 beds, all opening into private hall; all electric; close in; walking distance; HOME-like; reasonable rates. 2 and Hotel $25. Phone 60668.

TO LET—3 ROOMS, MODERN, LIGHT AND convenient; 2-flat bungalow; 10 minutes to Broadway, on west or public car Grounds cared for, water paid, range, etc. $17. 2 FLOWER PL., near Temple.

TO LET—6 AND 6 ROOMS, SUNNY, UPSTAIRS, modern, walking distance. 727 W. 11TH, one-half west of Figueroa.

TO LET—NEW MODERN FLAT, 2 BEDS, DRESSing-room, cast front, fine location. Walking distance. 260 LUCAS AVE.

TO LET—NEWLY UP-TO-DATE 4-ROOM FLAT. 1017 W. 28TH ST., $18.

TO LET—CLOSE IN, 3-ROOM FLAT, UNFURnished. 212 BOYD ST.

TO LET—BEAUTIFUL 4-ROOM LOWER FLAT, in reasonable location. $11. 1017 W. 30TH.

TO LET—UNFURNISHED FOUR-ROOM FLAT, $20. Adults. 1017 W. THIRD ST.

TO LET—NEW, MODERN 3-ROOM FLAT. Adults. Inquire 1437-B WRIGHT ST.

TO LET—
Furnished Flats.

TO LET—CLOSE IN, 3-ROOM APARTMENT flat, located in front Westlake mission district; 2 beds, large sleeping porch, screened basement and garage, 2 complete rooms, with range upstairs, upper flat in exquisite 4-flat building; rent reasonable to right party. Call on premises, 1044 WESTLAKE AVE., near Temple.

TO LET—WILSHIRE DISTRICT, NEW BLOCK and a half north of Wilshire blvd., 521 SERRANO AVE., is an ideal flat for two or three adults; finely finished, with large sleeping porch, walking practically forms of route, finished in old ivory and white enamel with hardwood floors throughout; within up to the minute in every respect. Garage, janitor and janitor; services, $40 month.

TO LET—FURNISHED FLAT; GARAGE, GAS electricity paid. July, August and September rent, $30. Phone Mrs. WILDER, 10668. Phone 10668. Phone 10668.

TO LET—TO RESPONSIBLE PERMANENT TENant, sunny modern flat, sleeping porch, bath, gas, electricity; no furniture from downstairs. Phone 27378 or 2 WILSHIRE 2020.

TO LET—EXCLUSIVE COUNTRY CLUB DISTRICT; new, beautiful, modern, 5-room flat; hardwood floors throughout, tile bath, sleeping porch; garage; rent $45. Inquire 2164 STH AVE.

TO LET—5-ROOM NEWLY FURNISHED FLAT, with sleeping porch; rent $30. Inquire 1116 S. NEW HAMPSHIRE.

TO LET—NICELY FURNISHED 4-ROOM FLAT, $20 a month; close in; steam heat. 1920 OAK, near Washington. Phone West 2262.

TO LET—3-ROOM MODERN UPPER FLAT; WELL furnished; garage. 1510 W. 28TH ST. Phone for 2851.

TO LET—WESTLAKE DISTRICT, NICELY FURnished 5-room bungalow; 2 beds, close to house but vacant. 731 LAKE ST. 55098.

TO LET—IN HOLLYWOOD, NEWLY FURNISHED 4-room flat, lower west side, always desirable location; rent reasonable to right party. Inquire 1044 HUDSON AVE.

TO LET—$35, BEAUTIFUL NEW 6-ROOM FURnished flat, 518 HELIOTROPE DRIVE, Hollywood; garage; one block from car line. Key next door.

TO LET—3 UNFURNISHED FLATS FOR walking distance, 6 rooms, $21; 5, $20. 1418 WEST 37TH ST.

TO LET—NICELY FURNISHED MODERN 4-ROOM flat; sleeping porch; $25 W. 48TH ST. or Vienna ave. Phone 29915.

TO LET — WESTLAKE-WILSHIRE DISTRICT, apartment, flat, or bungalow; 2 bedrooms; convenient; cars. 170 S. COMMONWEALTH.

TO LET—ATTRACTIVE 5-ROOM LOWER FLAT, furnace, garage, hardwood floors, tiled bath; private garage; rent $30. 2837 JULIAN. 71249.

TO LET—1075 ESTRELLA, 4-ROOM FURNISHED flat, $10; University Heights, near Pasadena, BROAD WAY 6.

TO LET—NICELY FURNISHED 6-ROOM FLAT, 1629 S. GRAND. Phone 60297—Sdwy. 297.

TO LET—BEAUTIFUL 6-ROOM SUNNY UPPER flat, piano and sleeping porch, $28; garage if desired. 2926 S. OLIVE.

TO LET—FURNISHED 5-ROOM FLAT WITH sleeping porch; 1 block from above Wilshire Lake Park. 2926 OCEAN VIEW. Wilshire 2821.

TO LET—NEW FURNITURE; 4 ROOMS, UPPER; garage free. 1344 W. 30TH. Phone 29659.

TO LET—5-ROOM FURNISHED FLAT; HARDwood floors. 1220 ORANGE ST. 51694.

TO LET—1129 S. FIGUEROA, COMPLETELY furnished 5-room flat; rent reduced.

TO LET—COMPLETELY FURNISHED 4 ROOMS and bath. 1017 A HILL. 4 3071-J.

TO LET—
Apartments, Furnished.

TO LET—

THE JAMESON,
215 Chamberlain.
WESTLAKE-WILSHIRE DISTRICT.
Exclusive high-class apartments that are different; sleeping porches; breakfast-rooms; corner apartments with three exposures. WILSHIRE 3121, 10668.

TO LET—WALDORF APARTMENTS,
921 SOUTH UNION.
Westlake district.
Attractive, single and double apartments, with disappearing beds; first class in every service; convenient to 6th and 7th st. car lines.

TO LET—DEE APTS., $10, $12, $14 AND $15. 2, 3 and 4 rooms; completely furnished; beautiful, large rooms, private bath, hot water all the time; newly decorated; 10 minutes' walk from Broadway, 1 block from 7th st., corner of Westlake ave. 625 WESTLAKE AVE.

TO LET—MANCHESTER APARTMENTS.
Home 28821. 1515 S. Figueroa st. Sdwy. 2440. Elegant, large, sunny, modern apartments; hardwood floors, tiled baths and phones. Under owner's management.

TO LET—
MARLBOROUGH GARDENS.
Winona boulevard, north of Hollywood boulevard. Every comfort and convenience. Rent reasonable. Janitor service. Phone 10668. Four, five and six rooms. Opposite sleeping-rooms. Private entrance. Phone 10668.

TO LET—KANFIELD APARTMENTS, 1214 LAKE st. Home of refinement, comfort, hospitality, with best people. Rates extraordinarily low. Walking distance; close in; 2 and 3 small children to room and board. 928 E. 52ND PLACE. South 5082M.

TO LET—916 SOUTH WESTLAKE, IN REFINED home; 3 nicely furnished rooms with board; sleeping porch if desired.

TO LET—BEAUTIFUL ROOM WITH SLEEPING porch; excellent board, cool porches. 500 S. ARDMORE PL.

TO LET—LOOKING FOR A HOME? PLACE TO room and board? Try 945 S. BURLINGTON. 867390.

TO LET—NICE PLACE TO ROOM AND BOARD. Prices reasonable; home cooking; walking distance. 1001 W. 8TH ST.

TO LET—420 AND 17; GOOD LOCATION, IS walking distance. 420 BIXEL ST.

TO LET—NICE ROOMS WITH BOARD, WALKing distance, $5 and up. 1150 W. 8TH ST.

TO LET—MOD. HOME FOR SUR WOMEN, SEWing, laundry privileges. $4.50 up. 514 S. GRAND.

TO LET—COLD PEOPLE CAN HAVE NICE QUIET home with private family. PHONE 21846.

TO LET—1627 ORANGE ST., A GOOD HOME AND good eats and garage at reasonable prices.

TO LET—
Rooms and Board for Children.

TO LET—COUPLE CHILDREN TO BOARD AT home; Phone VERMONT 5583, Los Angeles. Will interview.

TO LET—WANT CHILD TO BOARD; REFERence exchanged. Call 29 N. FAIR OAKS AVE., Pasadena.

TO LET—WANT SMALL CHILDREN TO BOARD, MOTHER'S CARE. 72345.

TO LET—
Unfurnished Houses.

TO LET—6-ROOM COTTAGE, 1708 S. BERENDO st., $18 per month. W. H. BEMAN, 1282 Central Building. 10668.

TO LET—6-ROOM COTTAGE, 1146 E. 46TH, near Central. PHONE 77378, before 9.

TO LET—$20, 11-ROOM DWELLING, 2 BATHS, large barn. 128 W. 30TH. West 1926.

TO LET—6-ROOM BUNGALOW, 2617 W. 29TH PLACE. Key next door. Reasonable rent.

TO LET VERY CLOSE-IN, 6-ROOM COTTAGE. 961 W. SIXTH ST. Open 11-5.

TO LET—
Rooms and Board.

TO LET—IN BEAUTIFUL WESTLAKE DISTRICT home, large front room for 2, one with exclusive bath; also single room; for gentleman desiring an exclusive boarding place with people of refinement. Parlor, wide verandas, every modern convenience. Large, tastefully refined, permanent people. Garage. 621 LAKE ST. 557565.

TO LET—
HOTEL PLEASANTON,
1129 S. Grand ave. Sdwy. 3221.
A2417.
Ideal, beautiful location, within 5 minutes' walking distance of business center, and yet within the environments of fresh air and sunshine. Refurnished throughout. Its genial new proprietor and fittings remind one of the comforts of home. Make your reservations now. Rates reasonable.

TO LET—HOTEL EUGENE, NEW BRICK BUILDing, modern throughout; steam heat; 500 STANFORD AVE., between Fifth, Sixth sts., 2 short blocks from S. P. Depot. All sunny rooms, hot, cold water. Private baths.

TO LET—HOTEL FLOWER, EVERYTHING NEW. Rooms single, en suite, hot, cold water every room; rates reasonable. 304 S. FLOWER.

TO LET—HOTEL MERCER, 1347 S. HILL, OUTside rooms, phone, bath, billiard-room, garage; $3 to $6 week. MAIN 6913—60678.

TO LET—NEW BANCROFT HOTEL, 532 S. Flower st. Nice, large, airy outside rooms, $4 a week up; best hotel service.

TO LET—
Rooms and Board.

TO LET—IN BEAUTIFUL WESTLAKE DISTRICT home, large front room for 2, one with exclusive bath; also single room; for gentleman desiring an exclusive boarding place with people of refinement. Parlor, wide verandas, every modern convenience. Large, tastefully refined, permanent people. Garage. 621 LAKE ST. 557565.

TO LET—
HOTEL PLEASANTON,
1129 S. Grand ave. Sdwy. 3221.
A2417.
Ideal, beautiful location, within 5 minutes' walking distance of business center, and yet within the environments of fresh air and sunshine. Refurnished throughout. Its genial new proprietor and fittings remind one of the comforts of home. Make your reservations now. Rates reasonable.

TO LET—HOTEL EUGENE, NEW BRICK BUILDing, modern throughout; steam heat; 500 STANFORD AVE., between Fifth, Sixth sts., 2 short blocks from S. P. Depot. All sunny rooms, hot, cold water. Private baths.

TO LET—HOTEL FLOWER, EVERYTHING NEW. Rooms single, en suite, hot, cold water every room; rates reasonable. 304 S. FLOWER.

TO LET—HOTEL MERCER, 1347 S. HILL, OUTside rooms, phone, bath, billiard-room, garage; $3 to $6 week. MAIN 6913—60678.

TO LET—NEW BANCROFT HOTEL, 532 S. Flower st. Nice, large, airy outside rooms, $4 a week up; best hotel service.

TO LET—
Furnished Houses.

TO LET—

MARLBOROUGH GARDENS.
Winona Boulevard, north of Hollywood boulevard, Hollywood. Every comfort and convenience. Just completed. Ideal grounds and location. Just opposite Fire and Police Stations. Sleeping rooms; Private porches, phones and garage.

TO LET—UNFURNISHED OR FURNISHED HOUSES AND BUNGALOWS.
FLATS AND APARTMENTS.
Free information and city map.
Miss C. M. ASHLEY.
727 S. Hill st.
A2202. LYON-McKINNEY-SMITH CO. Sdwy. 138.

TO LET — CLEAN, WELL FURNISHED 5-ROOM modern cottage, gas, electric lights, bath, wash trays, lawn and flowers, nice high location; 5 minutes ride from First and Broadway; $25 per month. 428 N. WESTLAKE AVE. Take Temple st. car. Inquire 2010 Temple st. Adults.

TO LET—ATTRACTIVELY FURNISHED SECOND-FLOOR BUNGALOW; 6 ROOMS, 2 OR 3 BEDROOMS, SUN PARLOR, BREAKFAST-ROOM, FURNACE, GARAGE, BLUE HEATER, 2727 W. FIRST ST., BETWEEN BENTON WAY AND OCCIDENTAL BLVD.

TO LET—A REAL HOME, BEAUTIFULLY FURnished, lawns, flowers, fruit trees, large yard, paved street, ideally located $50 per month; no children; 2238 CARROLL PARK. Take Hoover car to Oxford, walk south, or 10th st. car to Oxford, walk north. Phone 71676.

TO LET — CLEAN, WELL FURNISHED 4-ROOM cottage, in rear double bungalow; gas, electric lights, bath, wash trays, nice location; fine minute ride from First and Broadway, $15. Inquire 1116 Temple st. cars. Inquire at 2010 TEMPLE ST. Adults.

TO LET — FOR HOLLYWOOD RENTALS AND real estate, call
MRS. EPHLIN,
6419 Hollywood Blvd. 579347.
I have my own car.

TO LET — NEW 9-ROOM COMPLETELY FURnished home, with garage, tennis court, etc., near new Los Angeles High School, $80 month. WEST 4050, 72933.

TO LET—HALF OF DOUBLE TILE BUNGALOW, clean, rooms, bath, storeroom, laundry, built-in conveniences, gas heat, basement, porch, between car lines, $15, furnished to desirable couple. Call 2532 S. THIRD ST.

TO LET—HALF OF A DOUBLE TILE BUNGALOW, three rooms, with 10x20 laundry room, 7 minutes from Broadway. Main 7616. $20. 1203 COURT ST.

TO LET—$18.50, FURNISHED FIVE-ROOM COTtage, three beds, walking distance, 1310 W. FIRST.

TO LET—4-ROOM FURNISHED BUNGALOW, $15. 4-room furnished lower flat, $15. 3529 SOUTH FLOWER ST.

TO LET—NICE FURNISHED 6-ROOM BUNGAlow, $20, including piano and garage. 5109 YORK BLVD. Phone 29240.

TO LET—NICELY FURNISHED 5-ROOM BUNGAlow. Piano and sewing machine. 1549 W. 32ND ST. Telephone West 2585.

TO LET — FURNISHED 4 LARGE ROOMS, 2 beds and bath, garage and phone, $30; adults. 1538 E. 30TH ST. Phone 23605.

TO LET—$75, BEAUTIFUL WESTLAKE 15-ROOM home, partly furnished; piano, etc., 2 baths. M'GARRY. 11262—Main 3688.

TO LET — $20, 5 ROOMS, CLEAN, NICELY furnished, garage, near car lines. M'GARRY. 11262—Main 3688.

TO LET—4307 PASADENA AVE. WELL FURnished house on terrace. Four bedrooms. $35 per month.

TO LET—5-ROOM BUNGALOW, S.W. GARAGE, $25. 2019 WISCONSIN PL. Wilshire 2368.

TO LET—
Furnished Houses.

TO LET—IN EXCLUSIVE WILSHIRE DISTRICT, LOCATED AT 619 SOUTH KENMORE DRIVE, BETWEEN 6TH STREET AND WILSHIRE BLVD., ELEGANTLY FURNISHED 11-ROOM HOUSE, FLUNO AND VICTROLA, ALSO SLEEPING PORCH AND SHOWER. THIS HOME IS MODERN IN EVERY WAY AND HAS EVERY CONVENIENCE. MODERN GARAGE WITH SLEEPING ROOM. OPEN FOR INSPECTION, 10 A. M. TO 4 P. M. CALL 566399, OR 10765, BROADWAY 7720.

TO LET—
FREE RENTAL INFORMATION.
Save yourself time, worry and expense. See us in the morning and be settled in your new home by night.
HOUSES BUNGALOWS
FLATS APARTMENTS
Furnished and Unfurnished.
In Wilshire, Westlake, Hollywood, Southwest.
HARRY GROSSMAN,
Los Angeles' Leading Rental Office,
Seventh and Broadway.
Phones: Home F4874; Main 1365.

TO LET—
FIRENZE COURT,
Sunset at Harvard.
Fire-room bungalows and apartments, beautifully furnished, airy, commodious, sleeping porches; summer rates. Agent at court. TELEphone 60127.

TO LET—IN HOLLYWOOD, FURNISHED 4-ROOM bungalow, 1629 Cherokee court, one-half block south of Hollywood blvd.; rent $32.50.

Also 6-room furnished house, 1628 Cherokee court, $40. Both open Sunday. PHONE 60620.

TO LET—FURNISHED NEW MODERN HOME, garage and garden, one block from car line, $35. 1421 Vermont 4257 or address 2501 86TH ENTH AVE.

TO LET—DURING SUMMER MONTHS, NICELY-furnished 9-room Wilshire home with 4 bedrooms; 2238 CARROLL PARK. Take Hoover car to Oxford, walk south, or 10th st. car to Oxford, walk north. Phone 71676.

TO LET—ONE-HALF STORE, 543 S. SPRING, AT corner freshly painted throughout and tasty cutlery or optical business preferable. Apply on premises or phone F6390, and ask for MR. EHRNHARDT.

TO LET—DESKS AND OFFICE ROOM, FINELY furnished office, mahogany furniture and extra large; steam heat. For further particulars see OIL BLDG., facing elevators, L. S. Bates, 67144.

TO LET—BUILDING 60x140 TO ALLEY WITH 10-ton crane; 2 cars 514-516 E. 4TH ST. Lease. Phone Main 6868. W. F. MUSANS, 605 Pay Bldg.

TO LET—SELECT ROOM, 404 VAN NUYS BLDG.; steam heated; occupied by C. P. Gardner, who must dispose of lease at once. Phone HOLLYWOOD 2146; or inquire at building office.

TO LET—DESK AND SPACE; BOOTH PHONES, well furnished and permanent. 253 Union Oil Bldg.

TO LET — OFFICES, FREE RENT, USE OF phone and typewriter, in lady or gentleman's office; some stenographic work. WM. F. REDMOND, Attorney-at-Law, 411-12 Equitable Bldg.

TO LET—DAYLIGHT STOREROOM, NEAR 7TH and SPRING, stylishly finished, rear entrance. TRUNKDOM TRUNK CO., 619 S. Spring.

TO LET—NEW CORNER, FINE LOCATION FOR shoe store, grocery or bakery. 4726 MELROSE AVE.

TO LET—ROOM, $5 A MONTH, OUTSIDE OFfice, furnished; office $10. 523 CHAMBER COMMERCE BLDG.

TO LET—DESK SPACE IN FINE OFFICE WITH use of phone. 640 MERCHANTS' NATIONAL BANK BLDG.

TO LET—SMALL STOREROOM OR SHOP. 214 E. THIRD ST.

TO LET—DESK IN NICE BRIGHT FRONT OFfice. Both phones. 602 HIBERNIAN BLDG.

TO LET—DESK SPACE, BOTH PHONES. F6730; HDWY. 5065. True & Prime, 715 Story Bldg.

TO LET—
Beach Property.

TO LET—

BEAUTIFUL ROSE AVENUE.
(Near Ocean Front and the Pier.)

$35—No. 55-A Rose ave., 5 rooms furnished.
$125—No. 59 Rose ave., 12 rooms furnished. (See 57 Rose ave., MRS. YOUNG.)
JOHN P. HOLLAND CO.,
943 Title Insurance Bldg. F2363—Sdwy. 600.

TO LET—
Suburban and Country Homes.

TO LET—6-ROOM MODERN HOUSE, ONE ACRE, windmill, barn, chicken houses, shady trees, $12.50. MAIN ST. WHITE.

TO LET—6-ROOM MOUNTAIN BUNGALOW, Laurel Canyon, $8.50, worth $18. Phone HOLLYWOOD 2072.

TO LET OR LEASE—
Stores, Offices and Garages.

TO LET—5-ROOM FLAT, 922 S. FIGUEROA, $25. 5-room flat, 924½ S. Figueroa, $25. 5-room flat, 926½ S. Spring, $25. 6-room flat, 729 S. Spring, Store, 50x146 feet, 1221 San Pedro. Store, 25x85 feet, 1510 E. 1st. Large storage, Pico and Riverside. Alterations to suit tenants. By owner, Van Nuys Bldg., A4178. M. 204.

TO LET—FINE STOREROOM IN EXCHANGE building, northeast corner THIRD and HILL. Has large vault, suitable for jeweler. Rent reasonable. Long lease. Call at office of building. ROOM 100.

TO LET—DANDY OUTSIDE OFFICE WITH PRIvate room, ELEGANTLY FURNISHED IN MAHOGANY; TELEPHONE WITH GIRL TO OVERSEE SAME INCLUDED, RENT ONLY $20. SEE R. COOPER, 200 MARSH-STRONG BLDG.

TO LET—ONE-HALF STORE, 543 S. SPRING, AT corner freshly painted throughout and tasty cutlery or optical business preferable. Apply on premises or phone F6390, and ask for MR. EHRNHARDT.

TO LET—DESKS AND OFFICE ROOM, FINELY furnished office, mahogany furniture and extra large; steam heat. For further particulars see OIL BLDG., facing elevators, L. S. Bates, 67144.

TO LET—BUILDING 60x140 TO ALLEY WITH 10-ton crane; 2 cars 514-516 E. 4TH ST. Lease. Phone Main 6868. W. F. MUSANS, 605 Pay Bldg.

TO LET—SELECT ROOM, 404 VAN NUYS BLDG.; steam heated; occupied by C. P. Gardner, who must dispose of lease at once. Phone HOLLYWOOD 2146; or inquire at building office.

TO LET—DESK AND SPACE; BOOTH PHONES, well furnished and permanent. 253 Union Oil Bldg.

TO LET — OFFICES, FREE RENT, USE OF phone and typewriter, in lady or gentleman's office; some stenographic work. WM. F. REDMOND, Attorney-at-Law, 411-12 Equitable Bldg.

TO LET—DAYLIGHT STOREROOM, NEAR 7TH and SPRING, stylishly finished, rear entrance. TRUNKDOM TRUNK CO., 619 S. Spring.

TO LET—NEW CORNER, FINE LOCATION FOR shoe store, grocery or bakery. 4726 MELROSE AVE.

TO LET—ROOM, $5 A MONTH, OUTSIDE OFfice, furnished; office $10. 523 CHAMBER COMMERCE BLDG.

TO LET—DESK SPACE IN FINE OFFICE WITH use of phone. 640 MERCHANTS' NATIONAL BANK BLDG.

TO LET—SMALL STOREROOM OR SHOP. 214 E. THIRD ST.

TO LET—DESK IN NICE BRIGHT FRONT OFfice. Both phones. 602 HIBERNIAN BLDG.

TO LET—DESK SPACE, BOTH PHONES. F6730; HDWY. 5065. True & Prime, 715 Story Bldg.

TO LET—
Beach Property.

TO LET—

BEAUTIFUL ROSE AVENUE.
(Near Ocean Front and the Pier.)

$35—No. 55-A Rose ave., 5 rooms furnished.
$125—No. 59 Rose ave., 12 rooms furnished. (See 57 Rose ave., MRS. YOUNG.)
JOHN P. HOLLAND CO.,
943 Title Insurance Bldg. F2363—Sdwy. 600.

TO LET—
Suburban and Country Homes.

Classified Liners.

MONEY TO LOAN—
Real Estate and Improvements.

MONEY FOR REAL ESTATE LOANS. H. W. HELLMAN BLDG. WITH LEON R. CONKLIN, 712 H. W. Hellman Bldg. 11260. Main 4511.

J. C. CRIBB & SON CO., 1901, A2210. Main 4040.

MONEY TO LOAN. 319 H. W. HELLMAN BLDG. Unlimited loans. Money saving. A1120.

LOW, MONEY AVAILABLE CITY, COUNTRY. 210 Story Bldg. F2903; M. 3705.

$500, $1000, $3000, $5000 TO LOAN. ROBERT JACKINS, 616 Union Oil Bldg.

MONEY TO LOAN—
Salaries, Chattels and Collateral.

WE ARE SAFE WITH US—DIAMONDS, 1 TO 2 PER CENT. PER MONTH. Established 14 years. Confidential. $250,000. We own real estate also. Any bank, hotel or jewelry firm. Ask Hellman Bldg. Safe Deposit Vault. RUSSEL LOAN CO., 1st Floor Hellman Bldg., Third and Spring.

LOANS OF FURNITURE AND PIANOS. Also small cash loans at low cost without removal. Strictly confidential. Call, phone, Phone F1702, Main 4574. MORRIS LOAN & AGENCY CO., 439 Security Bldg., 310 S. Spring.

MONEY HERE FOR 30 DAYS—
Those owning furniture, etc., just paid for or acquiring new furniture to buy, I have decided to make you a small loan without mortgaging your circumstances. Don't return the amount you borrow, nor charge any interest whatever; this strictly private. MR. PARKER, 1st Floor Bldg. Broadway 6251; 62500.

LOAN ON FURNITURE OR A PIANO AND a little money we are the people to see. Reasonable rates and strictly confidential. CENTRAL LOAN COMPANY, Main 4018, 422 Security Bldg.

$2 MONEY TO LOAN AND during etc. Phone Main 4511.

LICENSED RELIABLE PEOPLE PERMANENT confidential, 419 MENNE Bldg., 7th and Spring.

WE PAY HIGHEST CASH PRICES FOR PARTY WISHES TO LOAN MONEY ON furniture, pianos, while in use. No delay. Address owner, TIMES SPRING ST. BRANCH.

MONEY LOANED ON AUTOMOBILES or GARDENER, 417 Hibernian Bldg.

MEN AND WOMEN ACCOMMODATED on diamond or watch, SOUTHERN CREDIT CO., 1st floor, 233 S. Broadway.

LOAN ON DIAMONDS—
Watches, clothing, pianos, phones, typewriters, guns, tools and all kinds of valuable articles. For safety pledges we have a deposit vault. Confidence and confidence are our business. Private offices for your convenience. Loans 1 to 2 per cent. a month. Call or write. Quick action. Liberal loans.

MARKWELL & CO., 20 Citizens National Bank Bldg., 248 S. Spring st. Tel. A5792.

DIAMONDS, DIAMONDS, JEWELRY. I TO 2 per cent per month. Private offices where you can spread confidential papers in despoil without fear of exposure. Call, write or phone. Low rate on real estate; reliable; no delay. Loan on your money. All of your confidential business transactions. THEO. J. WYKE, 1st Floor Security Bldg., Third and Broadway.

LOANS, 1 PER CENT. REFERENCES. Laughlin, 710 Grant Bldg., 4th and Spring.

MONEY WANTED—
Real Estate and Collaterals.

WANTED—$2000 TO $3000 ON GOOD improved property; will pay 7 per cent interest. Address Box 27, Times Office.

WANTED—$2000 TO $3000 AT 7 PER CENT on first trust deed; interest semi-annually; security is a FIRST class corner lot 90x150, in Hollywood, and a new 5-room bungalow and a second bungalow of 5 rooms, rents for $120 per month. Insurance $8000. Merchantable title. Address Box 27, Times Office.

AMERICAN MORTGAGE CO., 1st Floor Security Bldg., 4th and Hope. Broadway 2468.

LOANS 1 TO 5 YEARS, 7 PER CENT., WILL GIVE ON BUILDING WORTH $55,000. RENTAL $4800 PER YEAR. CLOSE ESTATE $30,000. MUST HAVE QUICK SALE.

A. R. PARK, 1ST FLOOR H. W. HELLMAN BLDG.

$2000 TO $20,000 SHORT TIME, BIG interest, security the very best. If you want to investigate this, principals only. Address Box 4, Box 27, TIMES SPRING ST. BRANCH.

$2000 FOR 4 MONTHS TO ENLARGE my Real Estate loan; $400 at $25 week-ly. Investigate, BROWN, 324 Story Bldg.

THE SAFEST SECURITY
Conservative and protective land. F. A. PATTEE & CO., 1st Floor Bldg., 219 W. 7th, Main 8510, 13114.

$4000 BUILDING LOAN, FOR HIGH-class o. choice Hollywood lot, A1633.

$2000, 3 YEARS, 7 PER CENT. Security, 7-room home, Southwest, near Jefferson; no brokerage. Address Box 304, TIMES SPRING ST. BRANCH.

$2000 FROM PRIVATE PARTY, ON Pico ave. home, S.W. corner. Phone Main 8, Box 27, Times Office.

$2000, 3 YEARS, 7 PER CENT., NEW bungalow value $5000. This is good; no brokerage. Phone HOLLYWOOD 2417.

$1000, ALSO $300 ON REAL ESTATE. Phone 4 cottages. E. T. RILEY, 4474

MORTGAGES, TRUST DEEDS—
For Sale, Exchange, Wanted.

1ST NOTES, MORTGAGES, TRUST deeds, installment contracts, judgments, mechanics' liens, estates, probate, loans secured by first and second deeds of real estate, CHARLES O. NOURSE, 1st Floor Bldg. A3500. Broadway 1811.

FOR SALE—
Miscellaneous.

FOR SALE—FIREPROOF OFFICE SAFE, GOOD as new. 402 S. LOS ANGELES ST.

FOR SALE—

For quick action drop anchors to Times "Liners" in Times' letter boxes in down-town office buildings. The locations of the boxes are printed in the first column of The Times "Line" section.

BILLIARD TABLES—
And Supplies.

FOR SALE—BARGAIN. BRUNSWICK-BALKE pool table, mahogany finish, 4x9, used less than year. Complete outfit. Can fold up and use as a davenport. PHONE 20609.

FOR SALE—
Furniture.

FOR SALE—CONTENTS OF BEAUTIFUL HOME, furnishings 3 months old; magnificent Circassian walnut set, mahogany piece dining set, 9x-carpets, pieces; refrigerator, bed springs, mattresses, Turkish leather rocker, Kohler-Chase player piano, rug, furnishing pertaining to home in piece; big sacrifice; read breakfast set. 2839 ELLENDALE PLACE, corner 29th. 21788, West 5585.

FOR SALE—AUCTION SALE, GROCERY STOCK and elegant fixtures, W. KOHN, the reliable auctioneer, 2403 Monday, July 2, at 10 a.m., at 2900 N. Main st., corner Griffith, Los Angeles, Cal., extra large, clean and staple stock of groceries and all fixtures. Auctioneer's phone Main 2683.

FOR SALE—MAHOGANY, BIRDSEYE MAPLE AND oak dressers and chiffoniers, dressing tables, brass beds, fumed oak and leather dining and living-room sets, French Wilton and Axminster rugs, high-grade parlor frames, refrigerator and other furniture. 2703 S. HOOVER ST. West 4583, 20855.

FOR SALE—LARGE OVER-STUFFED DAVENport, mahogany finish, Oriental rugs, ivory bed, box springs, silk floss mattress, ivory table, lamps etc. Call 2008 W. 5TH ST., cor. Hobart blvd.

FOR SALE — BEFORE YOU BUY YOUR FURNITURE, see us first. Dressers, beds, dining tables and chairs; a fine lot of rugs such as Wiltons, Body Brussels and Axminsters, all going at at real bargain prices. 142-148 N. SPRING ST.

FOR SALE—LISBON BEDS, SPRINGS, MATtresses, stands, rockers, dressers, dining tables. Saturday afternoon and Sunday morning. Tele-phone 754002. Residence 2009 W. 30TH ST.

FOR SALE—DAVENPORT, ROLLER BEARING ranch wagon, loose box and sideboards, cheap; also potato digger, beet cutter, furrowing plow. JAMES P. STEWART, 6254 Main 21st S.

FOR SALE—FURNITURE OF 5 ROOMS; HOUSE for rent, price $100; poultry for sale. 6514 S. HOOVER ST. Vermont. Retches car.

FOR SALE—3 ROOMS OF MODERN FURNITURE at a sacrifice; leaving city. No dealers. Call A1836.

FOR SALE—ALL OR PART OF FURNISHINGS of 6-Room house, AT 19 good condition. Call Sunday, 1111 W. 54TH ST. 1. A.

FOR SALE—HIGH GRADE EARLY ENGLISH dining set; brick mantle bed. PHONE 75928.

FOR SALE—FINE GOLDEN OAK BED, DRESSER, chiffonier, rocker and chair, $40. 2522 2ND AVE.

FOR SALE—9x12 RUG, $5; ALSO 8 DINING chairs, cheap. Call 930 S. HILL.

OFFICE EQUIPMENT—
For Sale, Exchange, Wanted.

FOR SALE—REMOVAL, THE DESK EXCHANGE moved to 400 S. Los Angeles st., with the largest stock of office furniture in city; special opening bargains in new and second-hand desks, chairs, tables.

WANTED—OFFICE FURNITURE, FLAT TOP double pedestal typewriter desk, light oak 6-ft. table and a very large safe. Must be dirt cheap. 217 DELTA BLDG. 60563.

WANTED—A GOOD SECOND-HAND ADDING machine, guaranteed good order and satisfactory. Write particulars, and best price. Address YZ, box 158, TIMES OFFICE.

WANTED—OFFICE FURNITURE, EVERY DE-scription; we pay highest prices. Phone Broadway 1783. SPIELMAN DESK CO., 720 S. Spring.

FOR SALE—1 SMALL SAFE, 1 PINE OFFICE desk and chair. 1111 W. 54TH ST. Sunday.

WANTED—COMPLETE SET OFFICE FURNITURE in good condition for cash. BUYER, M. 3482.

THINGS ON WHEELS—
All Sorts.

Automobiles.

EARLY 1915 CADILLAC, 7-PASSENGER, CONvertible sedan, 6 good tires; paint in A-1 condition. Will take $875 cash or terms. C. B. LINNELL, on Lebanon, between Figueroa and Flower, on 7th.

LAMKIN'S BARGAINS—
1917 series, 6-cylinder, 7-passenger Studebaker $700.
6-25 Buick touring, rebuilt throughout, 1-man top, seat covers, cord tires, $900.
1916 Maxwell touring in the pink of condition, $525.
Overland touring, a dandy little buy, $195.
We also have several cut-down speedsters; 2 Ford 4-cyl. and a Hup roadster, also open Ford trucks.
You're safe at LAMKIN'S, 1315 S. Main.

FREE — FREE
Electric Coupe.
Practically new pneumatic tires and good battery. You buy the tires and battery and we will give you the car. Never in the history of automobiles have you had such an opportunity. $500 takes the coupe, complete with tires, $100 cash and $20 per month, something for nothing.
Used Car Dept.
LEACH MOTOR CAR CO.,
1234 S. Olive st., at Pico.

1917 DODGE TOURING—
Just like new, only used a few months and traded in on larger car; can be sold at a bargain. Also
1916 DODGE TOURING
in fine condition; tires run only a few miles; cut-out; car a genuine bargain and will be sold at a sacrifice for quick sale.
MR. O'BRIEN, 928 S. Hill st.

DORT WING ECONOMY RACE—
We have a little Dort touring car which has been used as a show car. This we will sell at a discount. Will take your Ford or old car in trade or sell on easy terms. Price only $725. Terms, $250 cash, $40 per month.
Used Car Dept.
LEACH MOTOR CAR CO.,
1234 S. Olive st., at Pico.

LATE 1916 ROYAL MAIL CHEVROLET ROADster. This car is equipped with all new tires and 3 extra; car has been driven just 4,000 miles and looks like new; will sell for $475. $150 down, balance easy monthly payments. SMITH BROS., Used Car Dept., 1056 S. Olive, corner 11th.

REO TOURING—
$225; mechanically right; refinished; good tires; this is a snap at $225; terms, $75 cash, $15 per month.
Used Car Dept.,
LEACH MOTOR CAR CO.,
1234 S. Olive st., at Pico.

1917 BRISCOE TOURING, IN A-1 SHAPE. THIS car uses small tires, has lots of power, good buy.
Used Car Department.
PACIFIC KISSELKAR BRANCH,
1000 South Olive. Bdwy. 2048.

BUICK, LATEST MODEL TOURING, ALSO ROADster. These cars are in new condition, have unusual mileage and will be sold on easy terms. Terms.
JOHN T. DYE,
624 West Pico St. Main 966.

CADILLAC 1912; DEMOUNTABLE RIMS, OVERsize cord tires nearly new, electric self-starter, spotlight, clock absorbers, special carburetor and speedometer, new pistons, reground cylinders, all worn parts replaced. First $500 takes it. 1440 WEST 22ND ST. Home 24414.

NEW FRANKLIN 1917 TOURING CAR—PLAYE glass in top, and bumper, used just 106 miles, my physician refuses consent to my using it, so am obliged to sell it. Call or address Owner, 288 DOUGLASS ST., Pasadena, Cal.

LEAVING CITY JULY 3RD, WILL SACRIFICE my new 1917 four-passenger Maxwell touring car, Continental motor. Run about 2000 miles. Guaranteed perfect mechanical condition. 1446 OAK ST. 20847.

1916 LIGHT SIX OAKLAND ROADSTER, POSItively like new. I need a touring car and will trade and give or take a difference. If a bargain for cash. 952 S. GRAND AVE. F1309.

FOR SALE—KING 8, 2-PASS. ROADSTER, 1916. Special top and seat covers. Painted all white. Some dulled up car. Right price and easy terms. See RUTHERFORD, 1543 S. Olive. Broadway 1543.

FOR SALE—1913 FORD TOURING, $50 DOWN, $25 per month; 1914 Ford touring, $50 down, $25 per month; 1916 Ford touring, all extra; guaranteed 3 months. J. A. CRAWFORD, 650 S. FLOWER.

FOR SALE—STUDEBAKER 4, 7-PASSENGER, 1916, completely painted, white, terms if desired. FANNCT DYE WORKS, 1108 West Broadway, Sunset. Phone Glendale 155—Home Main 8.

FOR SALE—NEW
1917
Chalmers little 6, 5-passenger, driven less than 100 miles, is brand new car at a big discount. Price is right and terms.
W. R. COOK, 1006-8 S. Olive.

1915 6-40 HUDSON TOURING, fine rubber, 1 extra tire; original paint, body not marred in any way. Will sell at once! will take terms. 929 S. HILL st.

FOR SALE—NEW CAMPING BODY, MADE FOR Ford car, cost $100, will sell for $35. 1630 SUTTERIDGE & MCCLELLAN, 205 N. Los Angeles Street.

1914 FORD ROADSTER AND TOURINGS, OVERhauled and guaranteed 3 months. Easy terms. Good time, you can't go wrong at SHRADER'S, 1234 S. Main st.

FOR SALE—CLASSY STRIPPED FORD RACEabout, new painted and upholstered, in perfect condition. $300 cash; $325 terms. Call CARLSON, 2661½ S. Hill st.

WANTED—TO BUY FOR SPOT CASH, LATE model Buick, Hupmobile, or Saxon roadster. Must be first-class condition and a bargain. No dealers. 20783.

FOR SALE—1914 FORD TOURING CAR, MAGneto, speedometer, tool box, extra tire, vibrator, headlights. Perfect condition. $215 W. PICO.

1917 FORD TOURING—ALMOST NEW. Dem. rims, shocks, mdls, etc.
W. D. DUNHAM FORD AGENCY, 7th nr. Union.

FOR SALE—1917 FORD TOURING, HAS LARGE speedometer, and board shock absorbers, oversized tires in front. Bargain for cash. No dealers. 3450 2ND AVE. Phone 74200.

1916 KING 8 ROADSTER, SPECIAL GRAY paint job, overhauled and has all new tires like the classified ad. Must sell at once for a sacrifice. 1046 SOUTH OLIVE STREET. F1294.

FOR SALE—I HAVE THE ONLY FORD OF ITS kind in town, and I like it, this is no junk and am not giving it away. Call 1279 WEST WASHINGTON ST.

WANTED—DIAMONDS. WILL PAY TOPNOTCH cash prices for your diamonds taken in automobile trades. J. C. FERGUSON, 204-206 Laughlin Bldg., 315 S. Broadway.

BARGAIN—
Winton Six, like new, price for cash $1000, or will take small car as part payment. See CHARLES, at 618 S. Grand ave.

$1500 EQUITY TO EXCHANGE FOR AUTO; some cash; 3 California cottages, shop rents about $40? must inspect before Saturday noon. 529 MERCHANTS' TRUST BLDG. Silver 6142.

STUDEBAKER 25, 5-PASSENGER; FINE CONdition, demountable rims, 5 tires, big sacrifice. Owner, 2661 SOUTH GRAND. 3300. 1440 WEST 22ND ST. Home 24416.

6 7-PASSENGER OVERLAND TOURING, IN PERfect condition; looks like new; with 5 new tires; a bargain. 742 E. OLIVE ST. 6416—25484.

WANTED—MODERN AUTOMOBILE, GIVE CLEAR lot, cash, or first mortgage. VERMONT 2031—52566.

FOR SALE—1916 STUDEBAKER 4-CYLINDER touring car, in excellent shape, $350; terms, $150 cash, balance $25 per month. Call MR. LEWIS, Main 9040 60005.

OVERLAND—$405; SACRIFICE, PERFECT CONDITION, 6-cylinder late model; terms or will exchange for part diamonds. HOLLY 662.

1917 FORD ROADSTER—ALMOST NEW.
GUARANTEED PERFECT.
W. D. DUNHAM FORD AGENCY, 7th nr. Union.

DODGE TOURING IN A-1 CONDITION; TERMS.
JOHN T. DYE,
624 West Pico Street.

FORD—1917 TOURING, LIKE NEW. 1915 delivery car, just overhauled and in good condition. $220 S. SPRING.

HAVE YOUR AUTO TOUCHED UP AND VARnished in your own garage; expense trifling. 5861 SOUTH FIGUEROA. Res. Winfield 173.

1917 FORD DELIVERY, EXTRA GOOD LARGE panel top body, run but very little. Sale $160. W. D. DUNHAM FORD AGENCY, 7th nr. Union.

WANTED—AUTOMOBILE AGENCY OF WELL known car, but prefer Ford. Address F, box 63, TIMES OFFICE.

FOR SALE—1914 CADILLAC; FIRST-CLASS CONdition, really painted, best bar in town, $750. 6 Olive.

FORD 1917 TOURING; LIKE NEW; GUARANteed 3 months good tires; easy terms. SHRADER, 1234 S. Main.

DON'T JUNK YOUR AUTO, TRADE FOR KLmat. Talk, Or., tos, value $650. CHARLES MINCHIN, Los Alamitos, Cal.

WANTED—BEST LATE MODEL SMALL TOURING car that $400 cash will buy. Phone COLO. 6541, Pasadena Exchange.

FOR SALE—SEVEN-PASSENGER STUDEBAKER, electric lights and starter, first-class condition; $250. 210 N. ALMA st.

FOR SALE—1917 MAXWELL, 5-PASSENGER, good as new, best cash offer Sunday, 1111 W. 54TH ST.

FORD CARS FOR SALE—EASY TERMS. ALL cars guaranteed. J. A. CRAWFORD, 650 S. Flower.

WANTED—SELL FAT CASH FOR 1916 OR 1917 car; 5 bids, either roadster or touring car. Call W. L. BROWN. 20139.

FORD TOURING CAR—BRAND NEW, NEVER been run. See 307 FELDMAN, 1624 S. Grand. Phone 1500.

SAXON 4 ROADSTER, 1916 MODEL; ELECTRIC equipment, splendid condition; at a sacrifice. Call Sunday, HOTEL NORWOOD, Pico and Flower sts.

TIRES, LOT NEW AND REPAIRED. WELL SAVE you money. VANDERPOOL'S, 1094 S. Main. Established 10 years.

FOR SALE—'15 FORD, O.K., $250; ALSO LIGHT roadster, 2-wheel trailer; easy terms. 343 N. CHICAGO ST. Boyle 1586.

WANTED—FORD AUTO FOR CASH, MUST BE in good condition. Call FRED HANDY, after 5:00 p.m., 1617 Lucile ave. Wilshire 1998.

1917 FORD TOURING—ALMOST NEW.
W. D. DUNHAM FORD AGENCY, 7th nr. Union.

THINGS ON WHEELS—
All Sorts.

Automobiles.

BIGGEST BARGAINS IN CALIFORNIA—
$95—1912 Maxwell 25, rebuilt racer.
$125—1911 Regal roadster, comp. overhauled.
$150—1913 Overland tour. car, in fair condition.
$190—Buick 40, classy looker, fast.
$175—1912 Studebaker 30 roadster; good shape.
$175—1913 Overland roadster, ajax, fine.
$185—1915 Grant roadster, beautifully painted.
$250—1913 Everett 6 touring, fine shape.
$200—Chalmers racer, leather cats, side lights.
$200—1913 Studebaker 25, touring car.
$225—1914 Maxwell 25 touring, perfect condition.
$275—1914 Overland chevy cat, Car Nation rd.
$260—1914 Marathon roadster, elec. starter, lts.
$300—1915 Cadillac 4-pass., absolutely new.
$350—1913 Overland touring car, model 85.
$350—1913 Overland tour., mod. 80, Rosch mag.
$375—Goddard-Dayton, clean cloverleaf roadster.
$375—1915 Detroiter, real beauty.
$400—1915 Maxwell coupelet, fine shape.
$375—1916 Chevrolet roadster, fine condition.
$450—1915 Studebaker 3-pass roadster.
$475—1915 Hupmobile touring car.
$475—1915 Cadillac 7-pass., fine condition.
$500—10-flate Ford rater, makes 75 miles.
$550—1914 Cadillac 7-pas.-engine, fine condition.
$650—1916 Studebaker 7-pass., easy terms.
A. A. PETERSON CO., 1224-1228 S. Main.

AUTOMOBILE SHOW
OF
USED CARS,
UNDER MANAGEMENT
OF
PASADENA AUTO
DEALERS' ASSOCIATION,
SATURDAY, JUNE 30,
AT
CORNER OAKLAND AND
COLORADO STS., PASADENA,
OF
ALL MAKES OF CARS.

It is a generally accepted fact that Pasadena used cars are the best available on the used car market.

CHANDLER ROADSTER—
Thoroughly overhauled and repainted. This car is mechanically right and an exceptional buy for one looking for a good light six. Phone Main 8072. Price $675. Terms, $225 cash and $45 per month.
Used Car Dept.,
LEACH MOTOR CAR CO.,
1234 S. Olive st., at Pico.

A LATE PACKARD 6-38, 7-PASSENGER TOURing car, equipped with special Fisher body, 6 new tires. This car is in fine condition and looks every bit as good as new. If you are in the market for a Packard, don't fail to see this car, or Mr. Smith advises me to accept the best offer submitted. See MR. NOBLE, at the Used Car Dept., 1056 S. Olive, corner 11th st.

FOR SALE—AUTO—
Mr Locomobile 38 touring car at a bargain. 5-passenger, 6-cylinder; perfect condition. Car on Wilshire today at 1159 S. Main st. 1. M. TEFFT.

FOR SALE—
STUTZ
ROADSTER.
New top, but rebuilded; tires like new. Car overhauled. See HUTSON, 928 S. Olive. Broadway 1543.

STUDEBAKER FOUR—
1916 model, 7-passenger, two tops, one buff and other black, overhauled and in top condition. Will take Ford roadster and pay cash. Phone 1254 S. Main st.

HUDSON 37 TOURING; THIS CAR HAS ELECtric lights and starter, good tires and in fine mechanical shape. A bargain for some one. Phone Wilshire 1159 or call at 1159 S. Main st. Must sell this week. Will sacrifice for cash. Owner leaving city.

FOR SALE—1916 FORD, 5-PASSENGER, DELIVered last November. $1625 ST. ANDREWS PLACE, Vermont 1047.

FOR SALE—FORD TOURING, NEW LAST NOvember. 2966½ W. 47TH ST.

WILL PAY BEST PRICES FOR YOUR OLD CARS at 1745 S. MAIN ST. Main 7128.

WANTED—OLD AUTOMOBILES, IN ANY CONdition; will pay highest price. PHONE 22807.

1914 FORD TOURING—$240, GOOD SHAPE.
W. D. DUNHAM FORD AGENCY, 7th nr. Union.

WANT FORD—1917 OR GOOD 1916, FOR CASH. HORN, 1504 W. 7th. Wilshire 627—52264.

Electric Automobiles.

FOR SALE — SACRIFICE, ONE NEARLY NEW Detroit Electric. Owner leaving town. PHONE 558238.

Automobile Trucks.

NOTICE—
July 1 we will move to
1227-39 E. EIGHTH ST.
All second-hand trucks must go.
White, 1½-ton, $425.
Menominee, 1-ton, $425.
Menominee, 2-ton, $600.
Ren, lights and starter, $500.
Moore 1½-ton, $400.
Two new 4-cyl. Ford trucks, $1000.
One-third down, balance six payments.
DENBY TRUCK AGENCY,
1239 S. Figueroa st.

WANTED—
Have hauling contract for responsible parties who have money to purchase new motor trucks of seven-ton capacity. This will make about $400 per month. We will sell you the trucks, and give you the contract; which will run for 21 long months. We will be pleased to enter into negotiations with parties able to handle one or more trucks. Time payments if desired. Write for appointment address with references H, box 42, TIMES OFFICE.

GET A 1½-TON TRUCK ATTACHMENT, $375. Will make a ton of money. Ford or other light car; operating expense one-half of average truck.
WESTERN TRUCK ATTACHMENTS
No. 1, 1046 So. Broadway. A or Main 5075.

FOR EXCHANGE—$1500 EQUITY IN MODERN bungalow, one-half west of Moneta, on 52nd st., will exchange for 3 or 5-ton truck. MERLE RAMSAY, 608 E. Fourth st., Santa Ana. Phone 911W.

TRUCKS — GOOD USED TRUCKS — TRUCKS, MORELAND, AUTOCAR, MENOMINEE, MACK, REPUBLIC, GARFORD, UTILITY AND OTHERS; ALL GOOD MAKES. TERMS TO SUIT. JOHN A. HENRI CO., 1244 So. MAIN.

Automobile Repairing.

FORDS PAINTED AND DONE RIGHT, $10. 4302 Moneta ave. MONETA AVE. AUTO PAINTING AND TRIMMING CO. Telephone 28289.

Automobile Accessories.

WE HAVE JUST WRECKED THE FOLLOWING cars: Garford 40, Flanders 2-speed, Studebaker, Garford, Overland, Hudson, Reo, Winton Six and Studebaker 6X. If you are responsible and want a car to use see us. STILLWELL CAR AND SUPPLY CO., at Stillwell Road, Grand ave. 60297; Broadway 237.

NEW 6-CYLINDER STUDEBAKER 5-PASSENger, $1.25 per hour. $1.50 hr. Rates by day or trips; drivers familiar with city and country. KENNY'S AUTO SERVICE. West 2025—74342.

$1.00 HOUR; MAXWELL, 5-PASSENGER; AT-tached to your own garage; careful chauffeurs; $1.50 hour up. BROADWAY 2705; 61382. Residence 28E50.

$1 PER HOUR, COLE 8IX, 7-PASSENGER CAR with Japanese careful driver. A1276. TOM UYEKI, 658 S. Olive st.

$1.25 PER HOUR, FINE COMFORTABLE 5-passenger touring car, carefully driven by owner. 30869; WILSHIRE 2186.

CLASSY NEW CARS, WITH COMPETENT DRIVers, $1.25 per hour. MACCO AUTO SERVICE. 2972½ W. Pico. Phone 74179, West 4098.

FOR HIRE—$1 PER HOUR, CLASSY 5-PASSENger Reo, expert driver. Tours or shopping, special rates by the day. HOLLYWOOD 2502.

FOR HIRE—1917 FORD, CAREFUL DRIVER; reasonable. For information Phone 51818—WILSHIRE 451.

NEW 5-PASSENGER DODGES, CAREFUL DRIVers, country, pleasure, business trips, day or night; rates reasonable. MILLER, South 4350.

AUTOMOBILE TRUCKS FOR HIRE, HAUL 2 TO 6-ton loads by hour, job or ton; go anywhere. Call SOUTH 5044J.

$1.25 HOUR, COMFORTABLE 5-PASS TOURING car, carefully driven by owner; special rates by week, month or long trips. 638625, Wils. 5171.

FORD FOR HIRE—WITH TAKE PARTIES OFF; or more to beach and return for 50c each. Stay as long as you like. Phone SOUTH 1617.

FORD TOURING CAR FOR HIRE, CHEAP; special rates, special trips. Licensed chauffeur. WILSHIRE 5462.

75 CENTS HOUR—1916 FORD 115 MINUTES (Broadway.) Experienced driver. Phone HOLLY 1564.

BUICK, 1917 TOURING CAR, $1.25 PER HOUR. Rates for long trips. 42222. MAIN 2223.

75c HOUR, FORD 1916 DRIVEN BY OWNER. Trips anywhere. PHONE 28219.

THINGS ON WHEELS—
All Sorts.

Automobiles.

TRAILERS—
Buy one with a REPUTATION behind it.
WARNER Trailers are manufactured by A. P. Warner of Pasadena, Cal.
JOHN A. EWING CO.,
Distributors for California and Arizona.
West 2626. 1724 S. Flower st. 23473.
Some good bargains in used trailers.

NEW AUTOMOBILE FOR SALE—
New 4-passenger cloverleaf Apperson roadster, 6-cylinder. Had been run only few hundred miles for demonstration purposes. Sells for $2150. Will accept $1800—$800 cash, balance to suit. J. P. GARDINER, 515 Black Bldg., L. A. Car at SANTA MONICA GARAGE.

FEERLESS LIMOUSINE—
Best mech. job you will buy this on sight; it behooves you to take a look; must move this week; price $300, terms, $100 cash, $20 per month.
Used Car Dept.,
LEACH MOTOR CAR CO.,
1234 S. Olive st., at Pico.

LATE MODEL LOCOMOBILE TOURING CAR IN excellent mechanical condition, thoroughly overhauled, paint and tires good, an absolute bargain for quick sale. See Mr. Pratt at
JOHN T. DYE,
624 West Pico Street.

FORD OWNERS—
Fords overhauled $8.00
Valves ground, motor removed $2.00
"ALL WORK GUARANTEED."
2207 W. PICO ST.

BUICKS, HUPS, CADILLAC EIGHTS, MAXWELLS, Overlands, Reliance. The above are in the best of condition. If you are looking for good serviceable cars, see us first. Reasonable terms.
JOHN T. DYE,
624 West Pico St. Main 966.

WANTED— —WANTED
CARS.
We will buy for cash or act as your selling agent for any make of good light car; customers waiting, but we have about one car.
LAMKIN, 1315 S. Main.

FOR SALE—7-PASS. WINTON 6, RUN 22,000 miles, 1917 model; new tires. Fine condition. Cheap for cash; will trade. 2645 S. Main. 56383.

1820 N. HARVARD BLVD.

COLE 8 AUTOMOBILE, 8-CYLINDER, 7-PASSENger, 1917 model; good as new; owner leaving city. Bargain. Phone 576927. F. M. HILLS, 1616 Marlet Ave., Hollywood.

FOR SALE—1917 REPUBLIC ROADSTER, YEAT cheap for cash. Firstclass order. Completely equipped. 345 MAPLE.

WANTED—BUICK LIGHT SIX FOR CASH; NO NOISE. 1745 S. MAIN. PRICE, 1250. E. Pierce, Silvy. 1944—52718.

FOR THE BEST VALUES AND THE EASIEST terms in used cars, see MR. HUTSON, 928 S. Olive st.

GET IN AHEAD—
Telephone your Sunday ads to the Times Friday or early Saturday. MAIN 8200; 10091.

1918 STUDEBAKER 6, RUN 6000 MILES, FIVE good tires. This car runs and looks like new. MUST SACRIFICE. MAGUIRE, Main 8126, 60262.

BE AN EARLY BIRD.
Telephone your Sunday ads to the Times Friday or early Saturday. MAIN 8200; 10091.

1916 STUDEBAKER 6, RUN 6000 MILES, FIVE good tires. This car runs and looks like new. MUST SACRIFICE. MAGUIRE, Main 8126, 60262.

AUTO PAINTING FOR FORDS
$12.50; larger 5-passenger cars, $17.50. 7-passenger cars, $20. Broadway 7248.
MOTOR AUTO PAINTING CO., 1724 S. Flower st.

FORD 1915 TOURING; OVERHAULED AND guaranteed 3 months; good tires; easy terms. SHRADER'S, 1234 S. Main.

FOR SALE—ON RENT—TRAILERS, ALL SIZES, $60 No. to 7 tons, 2 or 4 wheels, new or second-hand. PIKE AUTO WORKS, 317 Central ave. Main 1445, 70871.

SAXON SIX ROADSTER, 1916—PERFECT SHAPE, good rubber on front and brand new oversize rear tires; must sell this week; $400 cash. 2000 S. NORMANDIE. 77607.

1916 DODGE TOURING CAR; LIKE NEW; guaranteed; $450 cash, or first mortgage. VERMONT 2031—52566.

FOR SALE—WINTON TOURING CAR, SNAPPY 6-cylinder; speedometer, spot light, 2 extra tires; $250 cash, balance $25 per month. Call MR. LEWIS, Main 9040 60005.

HUDSON 37, TOURING; THIS CAR HAS ELECtric lights and starter, good tires and in fine mechanical shape. A bargain for some one. Phone Wilshire 1159 or call at 1159 S. Main st. Must sell this week. Will sacrifice for cash. Owner leaving city.

FOR SALE—1916 FORD, 5-PASSENGER, DELIVered last November. $1625 ST. ANDREWS PLACE, Vermont 1047.

FOR SALE—FORD TOURING, NEW LAST NOvember. 2966½ W. 47TH ST.

WILL PAY BEST PRICES FOR YOUR OLD CARS at 1745 S. MAIN ST. Main 7128.

WANTED—OLD AUTOMOBILES, IN ANY CONdition; will pay highest price. PHONE 22807.

1914 FORD TOURING—$240, GOOD SHAPE.
W. D. DUNHAM FORD AGENCY, 7th nr. Union.

WANT FORD—1917 OR GOOD 1916, FOR CASH. HORN, 1504 W. 7th. Wilshire 627—52264.

Electric Automobiles.

FOR SALE — SACRIFICE, ONE NEARLY NEW Detroit Electric. Owner leaving town. PHONE 558238.

Automobile Trucks.

NOTICE—
July 1 we will move to
1227-39 E. EIGHTH ST.
All second-hand trucks must go.
White, 1½-ton, $425.
Menominee, 1-ton, $425.
Menominee, 2-ton, $600.
Ren, lights and starter, $500.
Moore 1½-ton, $400.
Two new 4-cyl. Ford trucks, $1000.
One-third down, balance six payments.
DENBY TRUCK AGENCY,
1239 S. Figueroa st.

WANTED—
Have hauling contract for responsible parties who have money to purchase new motor trucks of seven-ton capacity. This will make about $400 per month. We will sell you the trucks, and give you the contract; which will run for 21 long months. We will be pleased to enter into negotiations with parties able to handle one or more trucks. Time payments if desired. Write for appointment address with references H, box 42, TIMES OFFICE.

GET A 1½-TON TRUCK ATTACHMENT, $375. Will make a ton of money. Ford or other light car; operating expense one-half of average truck.
WESTERN TRUCK ATTACHMENTS
No. 1, 1046 So. Broadway. A or Main 5075.

FOR EXCHANGE—$1500 EQUITY IN MODERN bungalow, one-half west of Moneta, on 52nd st., will exchange for 3 or 5-ton truck. MERLE RAMSAY, 608 E. Fourth st., Santa Ana. Phone 911W.

TRUCKS — GOOD USED TRUCKS — TRUCKS, MORELAND, AUTOCAR, MENOMINEE, MACK, REPUBLIC, GARFORD, UTILITY AND OTHERS; ALL GOOD MAKES. TERMS TO SUIT. JOHN A. HENRI CO., 1244 So. MAIN.

Automobile Repairing.

FORDS PAINTED AND DONE RIGHT, $10. 4302 Moneta ave. MONETA AVE. AUTO PAINTING AND TRIMMING CO. Telephone 28289.

Automobile Accessories.

WE HAVE JUST WRECKED THE FOLLOWING cars: Garford 40, Flanders 2-speed, Studebaker, Garford, Overland, Hudson, Reo, Winton Six and Studebaker 6X. If you are responsible and want a car to use see us. STILLWELL CAR AND SUPPLY CO., at Stillwell Road, Grand ave. 60297; Broadway 237.

NEW 6-CYLINDER STUDEBAKER 5-PASSENger, $1.25 per hour. $1.50 hr. Rates by day or trips; drivers familiar with city and country. KENNY'S AUTO SERVICE. West 2025—74342.

$1.00 HOUR; MAXWELL, 5-PASSENGER; AT-tached to your own garage; careful chauffeurs; $1.50 hour up. BROADWAY 2705; 61382. Residence 28E50.

$1 PER HOUR, COLE 8IX, 7-PASSENGER CAR with Japanese careful driver. A1276. TOM UYEKI, 658 S. Olive st.

$1.25 PER HOUR, FINE COMFORTABLE 5-passenger touring car, carefully driven by owner. 30869; WILSHIRE 2186.

CLASSY NEW CARS, WITH COMPETENT DRIVers, $1.25 per hour. MACCO AUTO SERVICE. 2972½ W. Pico. Phone 74179, West 4098.

FOR HIRE—$1 PER HOUR, CLASSY 5-PASSENger Reo, expert driver. Tours or shopping, special rates by the day. HOLLYWOOD 2502.

FOR HIRE—1917 FORD, CAREFUL DR

THE CITY
AND ENVIRONS.

New Lessee Host.

C. Marchetti, lessee of the New Cafe Lankershim, entertained a large company there last evening to celebrate the opening of the cafe. The affair was informal.

Flag for Church.

Gen. W. S. Rosecrans Camp, No. 7, Sons of Veterans, will present a flag to the Sunday-school of the Church of the Redeemer at 10:30 a.m. tomorrow. Senior Vice-Commander E. C. Somerby will make the presentation address.

To Show Wild Life Films.

Visitors to Exposition Park the Fourth of July will have an opportunity at 2:30 o'clock to see the celebrated Salisbury wild life films, which have been lent State exposition building officials by the State Fish and Game Commission.

New England Picnic.

A basket picnic and patriotic celebration will be conducted by the New England Society of Southern California at Sycamore Grove, July 4. There will be a general social time from 10 o'clock a.m. to noon, when there will be an invocation and picnic lunches will be eaten. A programme of speaking will begin at 1 o'clock.

Another Benefit Today.

Another Red Cross benefit is to be given this afternoon and evening at the residence of former Mayor Henry T. Hazard, No. 255 South New Hampshire avenue, under the auspices of the Virgil-avenue Intermediate school. It is expected that Gov. Stephens will speak. Police permits for auto parking in the vicinity have been secured.

Britishers as Hosts.

The British Ambulance Society headquarters, No. 933 South Broadway, will be opened tonight to the American soldiers and sailors and any volunteers now here. An informal reception and dance will be given. The Britishers desire to show their appreciation of the men who have offered themselves for this country.

Going to Catalina.

More than 100 members of the boys' department of the Young Men's Christian Association are preparing to leave Monday for their annual camp on Catalina Island. This is known as Camp George Williams in honor of the founder of the Y.M.C.A. They will be in charge of James P. Smart, the boys' work director. The camp will continue until July 14 and will be open to all boys between 12 and 16 years of age.

Secretaries to Meet.

The Commercial Secretaries' Association of Southern California will hold its monthly meeting today at Venice. The Chamber of Commerce will host. Following the business meeting in the morning, there will be a luncheon at the Ship Cafe at noon, after which the party will make the rounds of all the concessions and wind up with a grand ball in the evening. Every one of the nine southern counties will be represented. More than 100 acceptances have been received.

Soldiers as Hosts.

A military ball will be given at the Armory this evening by the officers and men of the First Field Hospital and Troop D, First Squadron, California National Guard. The patronesses will be Mrs. Robert Thankowski, Mrs. C. F. Hutchins, Mrs. W. C. Schrieber, Mrs. Harlan Shoemaker, Mrs. C. W. Decker, Mrs. George P. Waller, Mrs. James Gunn, Mrs. H. H. Wahrmund, Mrs. E. T. Smart, Mrs. John Marone, Mrs. Ray Rogers, Mrs. J. C. Gresham and Misses Anna Ray Vejar and Gwendolen Brooks.

Farewell to Soldiers.

The Comitas Club of the Epiphany Episcopal Church, at Sichel and Altura streets, last night tendered a farewell banquet to six of their members who are leaving for the front. The guests of honor were Wilfred Wennett, who goes to Canada to join his regiment; Lyman Balkama, Arthur Brett and Tracey Fulton of Co. B, California Engineers, and Mark Tuban and Clarence Slidel of Battery A, Field Artillery. Twenty-six plates were set and the meeting was presided over by Ralph Brierly, president of the club. Rev. W. Bedford Jones, rector of the church, was also present.

RECEIVES DIPLOMA WHILE IN HOSPITAL.

[LOCAL CORRESPONDENCE.]

CLAREMONT, June 29.—Miss Ruth Epling of Lordsburg, a member of the senior class at Pomona College, was stricken with appendicitis last Thursday week and a surgical operation was performed at once in the Pomona Valley Hospital.

Dr. James A. Blaisdell, president of Pomona College, visited her at the hospital Tuesday and placed her diploma in her hand. She was recently admitted to Phi Beta Kappa Sorority in recognition of her scholarship record.

HAD TOO MANY CLAMS.

[LOCAL CORRESPONDENCE.]

SAN LUIS OBISPO, June 29.—Mrs. E. P. Bean of Oceano was fined $30 by Justice of the Peace Mallagh for having in her possession more than the legal limit of clams, some of which were undersized. She was arrested by Game Warden H. D. Booker.

For Science.

DEDICATION OF THE CLARK OBSERVATORY

EVENT DRAWS MANY STUDENTS OF STAR LORE.

President Knight of the Astronomical Society Makes Address, Telling of the Interesting Work that has been Done by this Organization During Year.

The astronomical observatory erected on the beautiful grounds of W. A. Clark, Jr., at No. 2205 West Adams street, and equipped with a fine six-inch equatorial telescope, was dedicated to the use of astronomical science on Tuesday evening. It was also the closing event of the season's work of the Astronomical Society of Los Angeles. The audience of about 100 were seated in the tennis court.

President William H. Knight, addressing the society, said:

"When a public citizen, engaged in the strenuous affairs of a business life, devotes a portion of his wealth to promoting an interest in the noble science of astronomy he not only enriches his own life, but performs a useful service to the community in which he lives. It may interest you to know that Mr. Clark has such a genuine love for this branch of science that he has built another observatory, near his other home in Montana, so that whether he is sojourning in his northern or his Southland home, he can at all times devote his leisure to his favorite study."

Mr. Knight spoke in warm commendation of the splendid work of the Astronomical Society during the past year. Twenty semi-monthly lectures have been given during the season of 1916-1917, with a remarkable attendance of from 50 to 250, and covering almost every department of the highly specialized science of astronomy today. These lectures were illustrated with lantern slides, with appropriate physical apparatus, and with blackboard diagrams in which the spectator followed the evolution of the subject while the lecturer used the crayon on the board.

Some of the lectures were elementary in their character, for the benefit of new students of the science, while others were more technical, but yet suited to the comprehension of intellectual persons. Only adept know to what an extent the great science has been specialized. There were lectures on the sun and the moon, and their combined influence on producing the tides, and also their mutual agency in solar and lunar eclipses.

There were lectures of great interest on the several planets of the solar system—the habitability of Mars, the giant planet, Jupiter, and its nine satellites, one of which exceeds the planet Mercury in size, and the wonderful ringed planet Saturn, with its ten satellites. Comets, with their flashing trains and their theoretical connection with meteoric displays, proved a fascinating theme.

Leaving the solar system and venturing out into the maze of distant worlds which constitute our sidereal universe, lectures were given on giant suns, on double and multiple stars, on wonderful star clusters, on those vast fields of light called the nebulae. That mighty band of shimmering light—the milky way—whose blended light represents millions of suns, and the faint light coming from island universes far out in the unsounded depths of boundless space, each perhaps as grand, as complicated, as inscrutable as our own wonderful universe, furnished thrilling studies for each attentive audience.

Mr. Knight was followed by Dr. Lyman B. Sperry, who gave fine recitations from the poets, and by Rabbi Hecht, who spoke in appreciation of the work of the society, and of the gentleman who has devoted some of his wealth to the promotion of this noble science.

The guests then adjourned to the observatory and, under the direction of Marx Baumgardt and his assistant, Miss Seay, viewed the moon in her first quarter, the Hercules Cluster, the Ring Nebula in Lyra, the beautiful double star at the foot of the Northern Cross, and other objects of interest. Mr. Baumgardt also exhibited a large collection of superb astronomical photographs, and some physical apparatus giving a realistic idea of the planets of the solar system.

BOY SCOUTS WILL DRILL ON FOURTH.

[LOCAL CORRESPONDENCE.]

SAN LUIS OBISPO, June 29.—Boy Scout companies in competitive drills will be among the features of the grand celebration and historical pageant to be held at Atascadero, July 4, under the management of San Luis Obispo Elks. The contants will be the Paso Robles Boy Scouts and the King City Boy Scouts. The boys of both teams have been trained in athletics and do some remarkable acrobatic work.

Appropriate honors will be paid Gov. Stephens, who will be the orator of the day, upon his arrival in San Luis Obispo.

DIES AT CALIENTE.

[BY DIRECT WIRE—EXCLUSIVE DISPATCH.]

CALIENTE, June 29.—Edward Burton Forrester, only son of Mr. and Mrs. Arthur W. Forrester of No. 2245 West Eighth street, and brother of Mrs. George S. Pelton of Pasadena, died at Caliente Canyon on Wednesday. He was 18 years old.

"The Exclusive Specialty House for Feminine Apparel" Garments of Style, Quality, Lowest Prices

Myer Siegel & Co.

443-445-447 South Broadway

High Grade Models in

Separate Skirts at Half Price

The selection of separate skirts now offered here at half price includes every new sport color and silk material of the season. Khaki Kool, Pussy Willow and Shantung Silk. Prices begin at $9.25.

Blouses at Half Price

Sweaters at Half Price

Neckwear at Half Price

Hand Bags at Half Price

Art Nouveau at Half Price

All the above enumerated are in specially selected liberal assortments, wanted colors, materials and sizes.

Garments of Style, Quality, Lowest Prices "The Exclusive Specialty House for Feminine Apparel"

The New Cafe Lankershim

Under the Personal Management of

C. MARCHETTI

Featuring Unique Franco-Italian Cuisine.

Special Feature

PROSPERITY BUFFET LUNCH.

Daily, 11 A.M. until 2 P.M.—Service a la carte 7 A.M. until Midnight.

ART DINING ROOM FOR PRIVATE PARTIES — CATERING AND BANQUETS

DO NOT MISS THE OPENING DINNER.

Saturday, June 30th, 1917—6:30 P.M. until Midnight.

INFORMAL

For reservations phone 10046; Broadway 5620.

ENTERTAINMENT

CAFE LANKERSHIM,

228 West Seventh Street, Hotel Lankershim

Not Slackers.

ANXIOUS TO SERVE.

Local Women Physicians of State Council of Defense Probably will Organize in Effort To Obtain Permission for War Service.

Dr. Lulu Peters, president of the Professional Women's Club, has called a meeting of Los Angeles women physicians of the State Council of Defense for next Monday afternoon, at 4:30 o'clock at No. 719 South Hill street. These doctors will organize to secure recognition from the government for war service.

A movement to secure war service for women physicians was launched recently by the National Association of Women Physicians in New York and Dr. Franklyn Martin of the National Medical Reserve Corps, will endeavor to have changed the army regulations which exclude women physicians from war duties.

The women doctors wish to offer themselves with the same rank, title and pay as male physicians in the service.

YOUNG MAN SUMMONED.

Funeral services for Burton Forrester will be held at the family residence, No. 2245 West Eighth street, probably next Monday. His body will be brought here from Caliente today. The lad, only son of Mr. and Mrs. Arthur W. Forrester, succumbed to appendicitis Thursday while at the Ferris mine, Caliente. He was 19 years old and interested in mining.

BUSINESS BREVITIES.

[Advertising.]

Mothers, dress that little boy of yours in wash suits. Let him enjoy the cool comfort of these practical and economical styles. See the Tommy Tucker and Middy blouses at $1 to $5—sizes 1 to 8 years. They are all fast color and tailored by the best makers in the country. For July 4th we have some new military and naval duds for little folks trimmed with brass buttons, etc. War duds for youngsters are all the rage in the East. 2nd floor, Harris and Frank, Spring near Fifth.

For quick action drop answers to Times "liners" in Times liner boxes in downtown office buildings. The locations of the boxes are printed in the first column of The Times "liner" section.

The Times Branch Office, No. 619 South Spring street. Advertisements and subscriptions taken. Telephones Main 8260, 10391.

Best in photography, Steckel studio.

THOS. B. CLARK

General Auctioneer and Importer of Antique Furniture

840 SOUTH HILL STREET

F1907, Broadway 1921

Rhoades & Rhoades

Expert Live Stock Auctioneers

Ben A. Rhoades and Harold B. Rhoades. Sales conducted in all parts of California and adjoining States.

Office 1501-3-5 So. Main St., Los Angeles Phones Main 1289—25619

Standard Auction Mart

Thos. H. Foster, Auctioneer.

Highest cash price paid for all classes of Household Furniture.

Los Angeles, 1305 S. Figueroa St. Phone Home 24710.

Long Beach, 514 Pine Ave. Home 56. S.S. 771.

REED & HAMMOND

General Auctioneers, 1053-55 S. Main St., near 11th. Oldest and largest auction house in the Southwest. Experts in every branch of auction work. Watch our ads. and attend the big sales. Cash advanced on consignments. For all information call up F3545; Bdwy. 2866.

AUCTION

J. J. SUGARMAN

AUCTION AND COMMISSION HOUSE

General Auctioneer

Furniture, Merchandise, Fixtures.

143-145 No. Spring Street

113-116 Court Street

F4810 Main 8114

Infants—Mothers

Thousands testify

HORLICK'S

The Original

MALTED MILK

Upbuilds and sustains the body

No Cooking or Milk required

Used for ½ of a Century

Free Sample Horlick's, Racine, Wis.

The jewelry more visitors to California always enjoy.

Brock and Company

437 SOUTH BROADWAY

Between 4th and 5th

BOOKS

OF EVERY DESCRIPTION

BOUGHT AND SOLD

STRATFORD & GREEN

637 S. Main St. Main 8665 F 3970

—TEETH $5.00—

BEST SET (none better, no matter how much you pay), guaranteed 10 years $7.00
Bridge Work $4.00
Gold Crowns $4.00
Porcelain Crowns $4.00
Gold Fillings ..... $1.00 up
Gold Inlays ..... $1.00 up
Synthetic Porcelain Fillings ..... $1.00 up
Cement Fillings ..... 50c up
Silver Fillings ..... 50c up
Teeth Treated 50c
Nerve Removed (Painless) $1.00
Teeth Extracted (Painless) 50c
No charge for painless extracting when plate or bridge work is ordered.

ONE PRICE ONLY

The Only Private Dentist in the City Doing Work at Such REMARKABLY LOW PRICES

NOT A "DENTAL PARLOR." A private high-class, up-to-date, SANITARY dental office, with up-to-date instruments and gentlemanly operators, whom you will not be ashamed to recommend to your friends.

EXAMINATION FREE

Hours: 8:30 to 6; Sundays closed.

DR. FAIRFIELD,

301-304 Pantages Theater Bldg.

536 South Broadway. Both Phones

Your Eyes

Our Optical Department is now in charge of

Dr. H. A. Lewis

formerly of Denver and San Francisco and one of the best known expert opticians on the Pacific Coast. Do not take chances with your eyes. Consultation with Dr. Lewis is FREE.

Emma C. Fleming

Jeweler. Optician.

322 W. Sixth Street.

Just a few steps from Broadway.

DRS. SHORES & SHORES

THE RELIABLE SPECIALISTS FOR

MEN AND WOMEN

Offer you a quality of service that has stood the test of time. Nothing succeeds like success. 24 years of actual practice specializing in chronic and nervous diseases is Drs. Shores' record. Don't be skeptical, but come and get an experienced opinion on your case free as to what your disease really is and if and how you can be cured or benefited. Do it now. Examination Free. Remember, right now is the favorable season to begin treatment. Low rates, up-to-date treatment. Electricity, etc. Medicines Free to Patients.

Our Specialties: Catarrh, Deafness, Head Noises, Asthma, Hay Fever, Rheumatism, Lumbago, Sciatica, Neuritis, Piles, Colitis, Insomnia, Epilepsy and other Chronic Diseases of the Nerves, Skin, Blood, Stomach, Bowels, Heart, Lungs, Bladder, Kidneys and Liver. Rooms 603-4-5 Lissner Bldg., 324 S. Spring St., Los Angeles. Hours 9-5. Evenings, 7-8. Sundays, 10-12.

Just Right Day or Night Drink

Bartlett Water

C. H. Bartlett Co.

129-131 N. Main St.

Established 1886

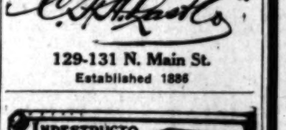

INDESTRUCTO TRUNKS

Are Guaranteed For Five Years Against Defective Material, Loss or Theft

INDESTRUCTO LUGGAGE SHOP

224 West Fifth

DRINK HABIT

Is a Poisoning.

Ask the Neal Institute, 945 South Olive Street, for Information.

Phone Broadway 4602. No Hypodermic Injections.

T. LEUNG HERB CO.

T. LEUNG, Gen. Mgr.

1619 West Pico St.

His office was downtown for 18 years. For past 3 years at the above address. Business under same manager all the time. Glad to see all his old friends and make new ones.

AUCTION

Today, Sat., 9:30 a.m.

Contents new and 2nd hand furniture store, 7th and San Julian st.

Close-in Property at Auction. Mon., July 2nd., 2 p.m. 1432 Valencia St.

Consists of 2-story 8-room house arranged for 2 families on lot 50x135. Must positively be sold for what it will bring above incumbrance. In unrestricted district.

STROUSE & HULL, Auctioneers, F2705. Main 8374.

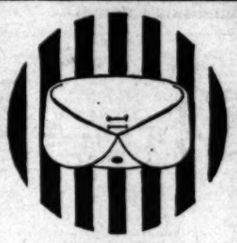

MOHAWK

Front 2 in. Back 1¾ in.

High in back and low in front — with ample tie slide space.

An ideal Summer shape.

Lion Collars

LARGEST BRAND IN AMERICA

15c. EACH 2 for 25c. FOR 6

YOUR DEALER HAS LION COLLARS OR CAN GET THEM FOR YOU.

UNITED SHIRT & COLLAR CO., TROY, N.Y.

GoodGlasses

Properly Fitted

Besides being fitted to the eye—a perfect pair of lenses must fit the individual features.

It is our knowledge of the special work that has built for us a most enviable reputation.

Come in and be convinced.

Harms & Brown

Quality Opticians

329 West Seventh St.

(124)

PERFECT FUNERALS ½ TRUST PRICES

Paraphernalia

used in the conduct of all Godeau-Martinoni funerals is the most gorgeous.

Caskets are the newest in design and richest in upholstering.

Equipment is the finest and appointments the most convenient.

Service is the most perfect and yet—

Prices are only half of the unjust charges of Trust undertakers.

TELEPHONE

Bdy. 2731; Home 53427

Godeau-Martinoni

827 South Figueroa Street

Shipments to All Parts of the World.

No Extra charge for funerals in any part of Los Angeles county.

CALIFORNIA BRANCHES IN San Francisco, Oakland, Stockton

"TIMES" CIRCULATION FOR THE MONTH OF MAY, 1917.

STATE OF CALIFORNIA, COUNTY OF LOS ANGELES, ss.:

HARRY Chandler, Assistant General Manager of the Los Angeles Times, being duly sworn, declares upon his oath that the following is a true and correct office record of the daily circulation of said newspaper for the month of May, 1917:

MAY, 1917.

		Copies.
May	1	97,940
May	2	97,907
May	3	97,050
May	4	97,064
May	5	97,009
May	6 (Sunday)	114,610
May	7	96,707
May	8	96,705
May	9	96,711
May	10	96,691
May	11	96,681
May	12	97,106
May	13 (Sunday)	115,170
May	14	96,854
May	15	96,784
May	16	96,767
May	17	96,770
May	18	96,800
May	19	96,719
May	20 (Sunday)	111,770
May	21	96,784
May	22	96,804
May	23	96,809
May	24	96,809
May	25	96,809
May	26	96,809
May	27 (Sunday)	111,770
May	28	96,784
May	29	96,804
May	30	96,809
May	31	97,061

Average for every day of May..... 73,080
Sunday only, average for May..... 112,704
Average every day gain over May, 1916..... 4,022
Average Sunday only gain over May, 1916..... 7,236

HARRY CHANDLER,
Assistant General Manager. The Times.

Subscribed and sworn to before me this 2nd day of June, 1917.
[Seal] T. L. CHAPIN,
Notary Public in and for the County of Los Angeles, State of California.

THE WEATHER.

[Official Report.]

LOCAL OFFICE, U. S. WEATHER BUREAU, Los Angeles, June 29.—[Reported by Ford A. Carpenter, Meteorologist.] At 5 o'clock a.m. the barometer registered 29.86; at 5 p.m., 29.84. Thermometer for the corresponding hours showed 62 deg. and 81 deg. Relative humidity, 5 a.m., 83 per cent.; 5 p.m., 40 per cent. Wind, 5 a.m., northeast, velocity 3 miles; 5 p.m., southwest, velocity 9 miles. Highest temperature, 84 deg.; lowest, 62 deg. Rainfall for season, 15.20 inches; last season, 19.92 inches. Barometer reduced to sea level.

WEATHER CONDITIONS.—The pressure continues low over the region of the Great Lakes, resulting in heavy rain in Tennessee (Knoxville, 1.44 inches,) and in Louisiana (New Orleans, 1.58 inches,) and showers in Illinois easterly to the Atlantic seaboard. Rain fell in Washington and Oregon. The pressure conditions on the Pacific Slope remain practically unchanged. The weather continues fair, with normal temperatures. These conditions will prevail for another thirty-six hours in Los Angeles and vicinity, the temperature, however, becoming higher.

LOCAL FORECAST.

For Los Angeles and vicinity: Saturday, fair and warmer; northerly winds.

For Southern California: Saturday, fair and warmer.

STATE FORECAST.

SAN FRANCISCO, June 29.—Weather forecast: San Francisco, Oakland and vicinity: Fair and warmer Saturday; light northwesterly wind.

Sacramento, Santa Clara and San Joaquin valleys and Southern California: Fair and warmer Saturday; light northerly wind.

ARIZONA FORECAST.

WASHINGTON, June 29.—Forecast for Arizona: Saturday and Sunday and probably Monday, fair; not much change in temperature.

COLORADO RIVER.

YUMA (Ariz.) June 29. — [Exclusive Dispatch from the U. S. Reclamation Service.] Gauge height Colorado River, 29.5 feet; discharge, 131,900 second-feet.

VITAL RECORD.

MARRIAGE LICENSES.

The following marriage licenses were issued yesterday. Name and age given.

BECKLER—FLOYD. William W. Beckler, 33; Marion E. Floyd, 28.
EVANS — SCALES. Roy T. Evans, 22; Stella B. Scales, 17.
GONZALES—TAFOLLA. Guadalupe Gonzales, 23; Carmen Tafolla, 20.
GRANT—ROBERTS. H. Lester Grant, 26; Dorothy M. Roberts, 23.
GRAY — BROWN. Alphord B. Gray, 48; Edith Brown, 42.
HESS — GROUTT. Diamond Hess, 22; Anna M. Groutt, 21.
INGRAM—GODSEY. Austin C. Ingram, 37; Mary L. Godsey, 23.
KAWAMURA — TANAKA. Fukaji Kawamura, 30; Kiyo Tanaka, 24.
LEHMAN—STRENKE. Werner Lehman, 21; Helen Strenke, 17.
LINDLEY—DRAKON. Clifford B. Lindley, 35; Darthea Deacon, 28.
McGINLEY—HOGAN. Peter McGinley, 63; Catherine F. Hogan, 54.
MILLER—DOAN. Joseph H. Miller, 40; Olive C. Doan, 34.
MURPHY — ANDERSON. Robert B. Murphy, 30; Esther Anderson, 30.
NASH—EASTON. Clinton D. Nash, 61; Adele Easton, 52.
PERDEW—BELITY. Frank B. Purdew, 29; Tina C. Belity, 21.
REGARDE—CARLSEN. William B. Rhoads, Jr., 26; Ova M. Carlsen, 22.
RIGGINS — MARTMAN. Arthur B. Riggins, 22; Esther F. Hartman, 21.
ROTHROCK—MOOR. Carl P. Rothrock, 27; Gladys M. Moor, 21.
WILSON—BOND. George H. Wilson, 26; Lena C. Smoot, 21.
WISE—KELLENBERGER. Leslie W. Wise, 33; Clara L. Kellenberger, 29.
WRIGHT—CLARK. William F. Wright, 30; Rena L. Clark, 18.
SWINGS—HOCH. John H. Swings, 54; Frances M. Hoch, 27.

BIRTHS.

Names, sex, place and date of birth.

ALLEN, Mr. and Mrs. Robert, Boy, 1308 St. Joseph place, June 21.
DODGE, Mr. and Mrs. Donald J., Daughter, Good Samaritan Hospital, June 27.
FERGUSON, Mr. and Mrs. Maurice, Daughter, Good Samaritan Hospital, June 27.
GREEN, Mr. and Mrs. E. Le Roy, Daughter, 504 Pizat street, June 27.
HEARD, Mr. and Mrs. Guire F., Boy, Good Samaritan Hospital, June 27.
LASSET, Mr. and Mrs. Morris, Boy, 1047½ East Twenty-second, June 27.
McDANIELS, Mr. and Mrs. Jesse S., Daughter, 408 Savannah street, June 17.
MILLER, Mr. and Mrs. John, Daughter, Good Samaritan Hospital, June 27.
O'HARA, Mr. and Mrs. John G., Boy, Sisters' Hospital, June 26.
PARSONS, Mr. and Mrs. John H., Boy, 151 East Forty-sixth place, June 21.
RENSOR, Mr. and Mrs. Leo F., Boy, 1024 West Avenue 54, June 24.
REYNOLDS, Mr. and Mrs. Thomas S., Daughter, Sisters' Hospital, June 28.
RICHERT, Mr. and Mrs. Robert C., Daughter, Good Samaritan Hospital, June 27.
SUTTON, Mr. and Mrs. Cecil M., Boy, Sisters' Hospital, June 27.
ZIMMERMAN, Mr. and Mrs. Arthur H., Daughter, 2657 Rosslyn avenue, June 21.

DIVORCE SUITS FILED.

CLARK, Carrie B. against Clarence H.
FRAZIER, James L. against Rose Johnson.
GILLESPIE, Dora against Robert A.
MURDOCK, Lillian M. against Ada Lydia.
SMITH, May R. against Alfred.
TRAMER, Elma R. against James A.

DIVORCE DECREES GRANTED.

BELL, Mattie B. from Robert.
BROWN, J. W. from Myrtle B.
CRAPO, Mrs. Alberta Lewis from Willis Robinson.
KAPLANSKE, Josephine from Franz.
MIT[illegible]ENBERGER, Edna from William.
SWEYNGER, Gertrude from Hilton K.
ZELLER, Martha from Edward.

OFFICIAL DEATH LIST.

Name and place of death—	Age.	Date.
PICKETT, George H., Los Angeles	19	June 27
GOMEZ, Mrs., Los Angeles	73	June 28
MARSHALL, John S., Los Angeles	73	June 28
MASSIER, Delaine A., Los Angeles	73	June 28
McCABE, Terrance, Los Angeles	73	June 28
POLINO, May A., Los Angeles	56	June 29

DEATHS.

With Funeral Announcements.

ALLISON. At the Pasadena Hospital at 9:20 p.m. June 28, Samuel S. Allison of No. 1726 Huntington drive, South Pasadena, aged 56 years. Funeral from the chapel of Peck & Chase Co., No. 1213 South Figueroa street, Saturday, June 30, at 2 p.m. Friends invited.

ANKARTRAND, June 29, Demetrix Baldemar Ankartrand. Remains at parlors of W. A. Brown.

ARCHIBALD. At Bonner Springs, Kan., June 24, 1917, Robert T., husband of Katherine Curry Archibald, aged 43 years. Funeral services were held Friday afternoon at Rosedale Cemetery.

BINGHAM. At Artesia, Cal., June 28, Mrs. Emma Bingham, aged 80 years, beloved mother of Henry T. Bingham, Robert Bingham, Mrs. J. E. Thomas, Mrs. Annie Newbury, Mrs. Aggie Mather, Mrs. Ella Vaughan, Mrs. Rosaline M. Boyce and Lillian Schooley.

BLAIR. Alexander C. Blair, beloved husband of Louise L. Blair and father of Charles M. Blair of Chicago, passed away at his residence, No. 1120 South Grand View street, at 7:30 p.m. Thursday.

Friends of the family may call Saturday and Sunday. Interment private. Please omit flowers.

DUNCAN. June 28, George C. Duncan, aged 31 years. Funeral services at Byrne Brothers' chapel, 850 Figueroa, Saturday at 10:30 a.m.

FERRELL. June 28, 1917, Lee Robert Ferrell, husband of Fern Ferrell, son of A. R. Ferrell and brother of Mrs. Mary Mero.

Funeral services will be held in the chapel of J. D. Fatis & Co., corner Tenth and Flower streets, this (Saturday) afternoon at 2 o'clock. Interment, Forest Lawn Cemetery.

FICKETT. June 27, George H. Fickett, aged 19 years, beloved son of Mrs. Hattie Fickett and brother of Edward C., William H. and Walter Fickett, Mrs. Lulu Barnard, Mrs. L. J. Hallaway, all of this city; W. F. Fickett of Miami, Ariz.; Mrs. J. C. Astill of Roseville, Cal.; C. A. Gross of Tucson, Ariz.

Funeral today at 2 p.m. from the funeral parlors of W. A. Brown, No. 1325 South Flower.

FORNEY. At No. 622 Alabama terrace, John J. Forney, aged 53 years.

Services will be held in the chapel at Hollywood Cemetery Monday, 10 a.m. W. M. Rhodes, director.

FORRESTER. At Caliente Canyon, June 27, 1917, Edward Burton Forrester, only son of Mr. and Mrs. Arthur W. Forrester and brother of Mrs. George S. Pelton, aged 18 years and 9 months.

Funeral to be held at residence, No. 2245 West Eighth street, Los Angeles, Saturday morning at 10:30 o'clock.

HOYT. Lecia C. Hoyt, aged 94 years, passed away June 27 at the home of her daughter, Mrs. J. M. Nelson, No. 2040 Harvard boulevard.

Funeral services private.

MARSHALL. The funeral of John S. Marshall will be held from the chapel of Scoffy & Pitch, corner Twelfth and Hope streets, this (Saturday) afternoon at 2 o'clock.

MULLER. At his late residence, No. 401 West Jefferson street, June 29, Frederick Frank Muller, aged 74 years, a native of France, beloved husband of Belle E. Muller.

Funeral from the residence Monday, July 2, at 2 p.m. Plater Bros. & Co., directors.

O'CONNELL. At Wilmington, Cal., June 29, Mrs. Salma E. O'Connell (nee Salma Shaw), wife of Harry M. O'Connell and dear sister of Mrs. Maud Orr Yore, Mrs. Kathryn Baker, Mrs. Bertha Larson, Roland, Frank, Vincent and Alfred Shaw.

Remains at parlors of W. A. Brown. Notice of funeral later.

POLINO, June 29, Mrs. May A. Poling.

Remains at parlors of W. A. Brown.

SMITH. Accidentally, in this city, June 29, Ora Smith.

Remains at the parlors of Plater Bros. & Co., No. 810 South Flower street. Funeral notice later.

STROW. Annie M., beloved mother of Ambrose A., Gilbert, Hattie M. and Frank P. Strow.

Interment, Sunday, 3 p.m., from M. E. Church, Norwalk, Little Rock Cemetery.

DEATHS.

With Funeral Announcements.

WITHERELL. At his residence, 10b Robles avenue, Pasadena, June 29, Charles Witherell, aged 67 years, native of Indiana. Lived in Pasadena twenty-one years.

Funeral at the parlors of Turner & Orr, Pasadena, today at 2:30 p.m. Interment will be in Hollywood Cemetery.

FUNERAL NOTICE.

The members of Hollenbeck Lodge No. 319, F. & A. M., will assemble at Chase Co.'s chapel today (Saturday) at 2:15 p.m., for the purpose of attending the funeral of our late brother, [illegible]. By order of JOHN SWANFELDT, Master.
J. WILL DICK, Secretary.

FUNERAL NOTICE.

STANTON POST, ATTENTION:

Comrades: You are requested to attend the funeral of Comrade John S. Marshall at Scoffy & Pitch's parlors, Twelfth and Hope streets, June 30, 2 p.m. Be in uniform as far as possible. By patriotic societies invited.

G. M. MINOTT, Adjutant. R. W. POWELL, Commander.

Darling's Shop.

Floral Designs and Cut Flowers

Artistic work at reasonable prices, store between Broadway and Spring. F2026—Main 8

Approved.

WOMAN COMMENDS PACIFIST PASTOR

MISS FANNY BIXBY WRITES REV. I. F. TANNER.

She Commends the Minister for His Stand Against War and Also Sends Him a Check with the Announcement that Others will Follow—Election Called.

[LOCAL CORRESPONDENCE.]

PASADENA, June 30.—Rev. I. F. Tanner received a letter yesterday from Miss Fanny Bixby of Long Beach, daughter of the late Jotham Bixby, millionaire founder of Long Beach city, offering to co-operate with him in distributing copies of his so-called "treason sermon" in America and abroad. She inclosed a check, with the announcement that others would follow.

In the letter Miss Bixby commended the minister for his stand against war and encouraged him to continue his propaganda for peace.

The residents of the district between the west city limits of Pasadena and the east boundary line of Eagle Rock, comprising 15 square miles including the Annandale Country Club, have asked to be annexed to Pasadena. The City Commission has set August 1 as the date for the special election. There are only 900 registered voters in the district, the majority of whom signed the petition.

Pasadena is to have an official "city mother," according to the provisions of an ordinance creating a division of domestic relations passed yesterday by the City Commission.

Vale.

SUGAR MAN CALLED

Operation Proves Fatal to Lee Robert Ferrell, for Years with the American Company—Was Native Son and Taken at an Early Age.

Lee Robert Ferrell, for years field manager for the American Beet Sugar Company, died in Thursday following an operation for abscess of the brain. Funeral services will be held in the A. W. Fatis chapel at 2 o'clock this afternoon, with interment at Forest Lawn.

Mr. Ferrell was 33 years old and a native son, having been born at Santa Paula. The scene of his work for the sugar company was mostly in the vicinity of Mendota. He leaves a widow, father, A. R. Ferrell, and sister, Mrs. Mary Mero.

Approved.

FOR BONE DRY CITY.

Anti-Saloon League Indorses Movement of Clubwomen for a Strict Prohibition Law in Los Angeles—Asks Same Rule for County.

The Executive Committee of the Anti-Saloon League passed resolutions yesterday indorsing the campaign of the clubwomen to make Los Angeles bone-dry.

The committee will meet with the women Tuesday and support the stand before the City Council. Telegrams also were forwarded to President Wilson, Herbert C. Hoover and Senator Johnson urging that the food bill amendment concerning wines and beer from the question of the prohibition clause be stricken out and that the bill provide for a bone-dry nation.

GOES TO REST.

Advertising Man Succumbs After Ten-month Illness.

William M. Kreim, Jr., of No. 1[illegible] South Harvard boulevard, well known in October publicity and advertising manager of the Santa Fe Railway, passed away yesterday afternoon at 5 o'clock at Las Encinas Sanitorium, Lamanda Park, after an illness of ten months.

Mr. Kreim was born at Clinton, Iowa, July 15, 1887, and came to Los Angeles ten years ago. He leaves his home with his uncle and aunt, Mr. and Mrs. Henry Kreim.

Arrangements for the funeral have not been completed, but the body will be shipped to Clinton, Iowa, by the Bresee undertaking parlors Tuesday afternoon. It will be accompanied by Mr. and Mrs. Henry M. Kreim and Miss Kreim, brother and sister of the deceased. Besides these, he leaves another sister and brother in Clinton. He had many friends in Los Angeles. He was an Elk and a member of the Advertising Club.

POLICE AIDE ROBBED.

A room at No. 245 Bonnie Brae street, occupied by Louise L. DeVall, secretary to Capt. A. W. Murray, commander of Coastal Patrol Station, was entered last night by a sneak thief and all his clothes were taken. Mr. DeVall is known as the Beau Brummel of Central avenue, but with all his suits, silk shirts and wrist watch missing, he was compelled to borrow a wardrobe from Col. Emil Bloch to "keep a date."

ALSO HE'S AN I.W.W.

John A. Steinmetz, a [illegible] youth, stopped a man on the street at Fifth and Main streets and asked for a dime last night. The man happened to be L. T. Bellah, a deputy sheriff, who asked to see Steinmetz's registration card. Steinmetz responded by cursing the officer and was charged with loitering and suspicion of being a slacker. Detectives say he is an I.W.W.

Felix Fiefifteen is—P. S.—Probably Stung! . . . . .

The City and Environs—California's Costa Rica. | Pictorial City Section. | Editorials—News—Business—Society—Sports.

The Times
LOS ANGELES

XXXVITH YEAR | SATURDAY, JUNE 30, 1917.—PART II: 10 PAGES. | POPULATION { By the Federal Census (1910)—319,198 By the City Directory (1917)—506,676

Naturally.

SEEKING QUIET AND SECLUSION.

Ben Reitman, Notorious Red, in Los Angeles; Why?

Associates on Trial in East for Anti-draft Activities.

Tar-and-feather Episode in San Diego Recalled.

While Emma Goldman, the anarchist whose right-hand man he has long been, and Alexander Berkman are on trial in New York on charges of anti-draft activities and Federal agents are scouring the country for others of the gang suspected of like seditious efforts, Ben Reitman has quietly slipped into Los Angeles and is in seclusion here.

So much was admitted yesterday by several persons whose more or less anarchistic leanings have brought them into close touch with Reitman in the past. What Mrs. Goldman's manager is here for and why his movements are cloaked in mystery none professed to know. All of them avoided the topic as much as possible. At I.W.W. headquarters on East Fifth street the presence of the notorious "Red" was admitted, but ignorance claimed as to his exact whereabouts. That he has been the home of an anarchistic writer while living in South Pasadena is the general supposition among the rank and file of the local followers of Miss Goldman. Asked about it, this was abruptly terminated the conversation last evening.

A part of Reitman's apparent desire for seclusion is possibly inspired by the recollection of his reception in Southern California on the occasion of his last visit four years ago when he and Mrs. Goldman were driven out of San Diego to the accompaniment of unpleasant incidents in which a branding iron and a can of tar and feathers figured prominently.

According to New York advices, Reitman was convicted at Cleveland January 17 for circulating birth-control literature and was sentenced to six months in the workhouse. He appealed and was at liberty under bonds the last time he was heard from there.

A number of Goldman followers have already been arrested on the charge with having distributed literature purporting to come from her and others are expected to be taken into custody. J. H. Ring of Oakland was arrested last Monday.

FLAGS FLOWN THE WRONG WAY

Even City Hall and Chamber of Commerce Might Take this Tip.

According to close observers, only about one-fourth of the American flags in Los Angeles are hung according to regulations governing the etiquette of that emblem.

The correct method, according to the Congressional Record, follows: When hung horizontally, have the "Union" (blue field with stars,) at the upper left-hand corner. When hung perpendicularly have the "Union" at the upper right-hand corner.

It is said that the flags flying from the City Hall, main building and annex, and the Chamber of Commerce, are hung incorrectly.

Going Deeper.

INQUIRY CONTINUES.

Grand Jury Investigating Alleged Graft "System" at the Police Station; Rumor Says Two Indictments will be Returned Next Week.

Investigation of the alleged "system" at the Police Station, involving attorneys, cappers, fixers, bailmen and one police judge, was continued by the Criminal Complaints Committee of the county grand jury yesterday. It is rumored two indictments will be returned shortly after the grand jury resumes session, next week.

It is said evidence of a startling nature has been secured against a police judge and a newspaper man. More than forty witnesses have been interrogated by Investigator Albert Chappelle, working with the Criminal Complaints Committee.

TO FURNISH PLANS.

The Board of Public Utilities was instructed yesterday to furnish the Railroad Commission copies of all plans on the proposed grade crossings and for the construction of a union passenger and freight terminal. This action was favored by the Utilities Committee of the Council after hearing the report made by City Attorney Stephens upon his conference with members of the Railroad Commission. Mr. Stephens said the commission wishes to co-operate with the city, but expects the city to pay its proportionate share of all expenses.

No Sugar.

EYSTER LOSES DIVORCE SUIT.

Bitter Ending to Romance of Girl and Old Man.

Court Scores Them Both as He Denies Decree.

"Her Marriage a Commercial, His a Senile One."

John Thomas Eyster, 84 years old, did not understand why Judge Wood yesterday denied him a decree of divorce. Beulah Moshier Eyster, his 17-year-old wife, who filed the suit, did not appear, and the evidence on his cross-complaint was that she had left him. She deserted him because he would not deed his property to her.

So Mr. Eyster, who never leaned on anybody during his busy life, shook his head. His romance lasted three months. He did not know where his wife was. The comment of the court as he denied the decree for lack of sufficient proof rang through his head:

"It was a commercial marriage on her part, and a senile marriage on his part."

"I was never married before," he said after the trial. "I made several attempts, but met with opposition."

"The separation was the fault of each and both," said the court.

Mr. Eyster got publicity through the press. He was an old man, living the life of a bachelor, but in good circumstances. Miss Beulah Moshier flashed across his horizon. She was 17. He was 82, but age is blind when love creeps in. He conjured up the picture of a fair young bride at his fireside, the light glinting on her hair, and the light of love in her eyes as she nursed his child.

Miss Beulah won the prize, outracing all competitors for the old man's love. They were married November 24, 1915, and went to live in Mr. Eyster's Altadena home. Happiness fled out of the window in three short months.

Beulah wrote him numerous letters before marriage. One, dated August 25, 1915, declared:

"I think of you all day and dream of you all night. In fact, I suppose that is one reason I don't write more often."

October 13, 1915, it was:

"A good, substantial will is all I ask when I am your wife. Be sure if I don't succeed in bringing us a babe I would not be worthy of your property."

"I said a will or deed," she wrote as early as June, "giving you your choice of either, I caring little which. Do you ever stop to think if you should happen to pass away, and with a child or two, I would be penniless?"

"If we didn't want children, I would never, of said boo about the will or deed. They say a will can be broken by the opposite party saying the willer was insane."

Evidently Mr. Eyster voiced a suspicion that his property was desired rather than himself, for she writes:

"You don't know what a blow you gave me when you wrote me accusing me of wanting to marry you for your money."

A letter from her mother spoke of the loss she would suffer when Beulah married him and how she had turned down offers to marry "nice boys."

Mrs. Eyster was represented in court by Attorney J. H. Ryckman. She charged cruelty. Mr. Eyster was represented by Attorney J. W. Morin.

WIFE TESTIFIES.

Tells of Happenings While Husband was Chief of Police.

Mrs. C. E. Snively was a witness before Superior Judge Wilbur yesterday in the $150,000 libel suit of her husband against the Record Publishing Company. She testified that she was in her husband's office a great part of the working days and therefore had an excellent opportunity of watching the wheels go around. In fact, Mrs. Snively was a very efficient help to her husband, it appears. The Record is seeking to prove the justice of an editorial and cartoon by showing that Mr. Snively was inefficient. The trial will not be concluded until next week.

SPLENDID GAIN IN BUILDING.

Figure for Fiscal Year Five and Half Millions Over Previous Total.

The improvement in the building situation in Los Angeles is strikingly shown in figures for the fiscal year of 1916-17, given out yesterday afternoon by Mark C. Cohn, chief clerk of the city building department. The fiscal year does not really end until today, but because the City Hall closes at noon Saturdays, the books were closed last night.

The total valuation of construction operations for the twelve months beginning July 1, 1916, was $18,937,484. The figure for the fiscal year ending June 30, 1916, was $13,378,894. The increase amounts to more than $5,500,000.

From January 1 to June 29, inclusive, this year, the total valuation of building permits was $11,670,815. The total for the corresponding six months of 1916 was $7,793,267. The gain for the present year is $3,877,548.

For Lady's Love or Lode Lost.

Mrs. Winifred Nelson and her children, Ralph and Vera. She is defendant in a remarkable war for the possession of a mine on the Randsburg lode.

Serious.

DEATH THREATS ALLEGED IN LOVE AND MINE WAR.

THE remarkable war for possession of the Treasure mine on the Randsburg lode, or for the hand of Mrs. Winifred Nelson, took on a serious aspect yesterday when Mrs. Nelson declared that she has been threatened with blackmail and even death as a result of her share in the peculiar affair.

As was told in The Times Thursday, M. H. Elliott, No. 233 West Fifteenth street, this city, has filed suit in San Bernardino to recover a two-thirds interest in the mine, which he says he deeded to Mrs. Nelson on the understanding that she was to marry him.

Found yesterday at the bedside of her little sick son, Ralph, at No. 139 Dakota street, this city, Mrs. Nelson flatly denied that she had ever promised to wed Mr. Elliott or that she had given him any encouragement. She says she acquired the mine interest through a cash transaction undertaken to save a loan which she had previously made to Mr. Elliott.

"I found I'd have to take that or nothing," she said. "I had to coax him to get it."

Mrs. Nelson said that since the difficulties started she has been the object of repeated threats to blacken her character or to kill her if she persisted in her attitude. She says that Mr. Elliott wanted to wed her before her marriage to Mr. Nelson in 1914, but that she refused him. Now, she says, she is not free to marry any one, and has so informed Mr. Elliott.

The latter says that she frequently told him she would marry him—this before the transfer of the mine. He says he has been made a fool of. Asked which loss he most regretted—that of the lady or the mine—he said he isn't certain he has lost either of them yet. He denied any knowledge of the alleged threats, but said he will tell a sensational story in court.

Against New Ordinance.

JITNEY BUS MEN START SUIT FOR INJUNCTION.

FIRST blood was exacted by the jitney bus men yesterday in their drive on the regulatory ordinance adopted the 5th inst., when Superior Judge Jackson granted an order temporarily restraining the city from enforcing the measure, pending the hearing July 6 of a suit brought by W. A. Magan. The temporary order is of the kind always issued, to keep the case in statu quo until arguments can be heard.

The complaint, which was prepared by Attorney Emmet Wilson, attacks the ordinance on the ground that it is discriminative, unreasonable, impossible of operation and enforcement, and violates the State Constitution and the fourteenth amendment of the Federal Constitution.

The suit is directed against the city of Los Angeles, its officials, the police judges and the Board of Public Utilities, and asks that they be restrained from carrying out the provisions of the ordinance.

The Board of Public Utilities, it is declared in the complaint, is not now and never has been a legislative body. The ordinance is alleged to discriminate between owners and drivers of busses and between automobiles and motor busses; further, that it attempts to unlawfully and illegally delegates legislative power to the Board of Public Utilities.

According to Attorney Emmet Wilson, representing the jitney men in the case, drivers will have to file their bonds and pay their license today, pending the disposition of the temporary restraining order.

Significant.

PREPARE TO PIPE WATER TO CENTINELA CAMP SITE.

AT THE request of the Mayor, the Public Service Commission yesterday afternoon gave consideration to the subject of providing water for the Centinela army camp site, if it is accepted for government uses. It was ascertained by telegrams from the American Pipe Company that that concern has pipe available at a reasonable price for the extensions necessary and can make quick deliveries. About seven miles of pipe would have to be laid, this being twelve-inch and fourteen-inch sizes. It is proposed that the government will advance the money necessary for the purchase of the pipe, and that when the camp site is abandoned the city shall pay to the government the salvage value of the pipe at that time.

The commission decided that it will offer water service at the rate of 3½ cents per 100 cubic feet, or the rate that is now provided for lot-irrigation service. This information was wired to San Francisco last night, so that it can be placed before Maj.-Gen. Hunter Liggett by L. D. Sale, who is now in that city.

The county of Los Angeles will by bond issue finance the proposed cantonment at Centinela. Because of legal obstacles the city cannot appropriate the portion at first proposed. The county cannot make an appropriation in the budget, but under a special law covering just such emergencies the county can ask for a bond issue.

At a conference between the Board of Supervisors and L. D. Sale, president of the Chamber of Commerce; W. I. Hollingsworth, Charles H. Toll, H. W. O'Melveny, Capt. J. D. Fredericks, R. W. Burnham and former Senator Frank P. Flint, the question was discussed and the points explained at length.

The result of the conference was that the board passed a resolution pledging itself to submit a bond issue, a five-year series, $165,000 to be sold the first year and a similar amount if the war continued over another year, and so on. If the war should terminate before the

(Continued on Tenth Page.)

Made Up.

NEW COUNCIL'S ORGANIZATION.

Conwell is Made President; Committees Named.

Mallard Heads Finance and Farmer the Harbor.

Rules to be Revised; Delay to be Eliminated.

J. S. Conwell will be the president of the next Council. He was chosen yesterday at a caucus held by the Councilmen-elect. Members of the nine Council committees also were chosen.

The caucus was held in the office of Neal P. Olsen, and the selections were made without the least bitterness, ballots being secret and preceded by no discussion.

Upon the first ballot Mr. Conwell received four votes, Walter Mallard, three; Conaway one, and Reeves, one.

The second ballot resulted in six votes for Mr. Conwell, two for Mr. Mallard and one for Mr. Reeves. Ralph Criswell then made a motion that the election of Mr. Conwell be made unanimous, and it was.

Following are the committees:

Finance—Mallard, Cleaveland, Olsen.

Public Service—Criswell, Conaway, Mallard.

Public Utilities—Conaway, Farmer, Conrad.

Harbor—Farmer, Conrad, Conaway.

Public Works—Conrad, Farmer, Reeves.

Efficiency and Supply—Reeves, Conwell, Olsen.

Public Health and Sanitation—Conwell, Reeves, Criswell.

Public Safety—Olsen, Cleaveland, Mallard.

Public Welfare—Cleaveland, Conwell, Criswell.

In addition to the regular committees, Mr. Conwell appointed Messrs. Farmer and Conrad to act with himself on a committee to revise the rules of the Council. In this connection the president-elect said there are some obsolete regulations under which the Council has operated which he believes should be eliminated, and that some new rules should be added.

"I will endeavor to have all the business of the new Council conducted with dispatch," said Mr. Conwell. "The members must live up to the rules, and I know they will be willing to do so. In fact, they told me they would be happy to have the rules applied strictly."

Mr. Conwell gave the assurance yesterday that one of his first official acts will be to rid the Council chamber—that part occupied by members of the Council and press—of lobbyists and others who have no particular business to transact. He is opposed to the hangers-on, those properly described as meddlesome Matties, and will see that they sit on the outside of the Council railing. Of late the inside of the chamber has been blocked daily by lobbyists and men and women who disturbed the proceedings.

Mr. Conwell further said he would insist upon the members being in their seats punctually. He said a plan for fining tardy members and giving the money to the orphans or some other deserving institution was considered yesterday.

Selection.

OFFICIAL CHOSEN.

Charles A. Baskerville, an Expert Accountant, will be Appointed Tax Collector to Assist in the Inquiry Into Employees' Doings.

Mayor Woodman announced last night that he will appoint Charles A. Baskerville, an expert accountant, to fill the position of tax and license collector, made vacant by the resignation of A. B. Conrad. The resignation will be accepted Monday morning by the Council, just before the new Council, of which Mr. Conrad will be a member, is seated. Immediately thereafter the Mayor will appoint Mr. Baskerville.

"I will appoint Mr. Baskerville because I think there should be an expert accountant in charge of the office during the last month of its existence," said the Mayor. "This is especially necessary just now, as a result of the investigation being made of alleged activities of certain persons connected with that office.

"I did not want to appoint anyone, but under the circumstances I believe the selection of an expert may result in great assistance to the investigation."

The inquiry is in connection with reported activities of one or more employees of the tax office who profited, it is said, through giving information to outside parties of duplicate payments of taxes.

SOMETHING IN NAME AT LAST.

Slacker Warrant for Zeptha Winter Finds Man of Seventy.

A warrant was issued a few days ago for the apprehension of Zeptha Winter, on the charge that he had evaded registration. The papers were placed in the hands of Officers Mann and Bomar for service.

Yesterday the return was made, with the following notation: "Winter is a man 70 years of age, and we understand he is an inmate of the Soldiers' Home."

Winter was supposed to live at No. 322 Cornwell street.

ORDERS COUNTY CROP SURVEY.

Council of Defense to Obtain Data on Overproduction of Foodstuffs.

Judge Finlayson, chairman of the County Council of Defense, has ordered a crop survey of the county to be conducted by W. S. Rosecrans of Gardena, a rancher. The work starts Monday. Mr. Rosecrans will report on the extent to which the production of agricultural products for 1917 exceeded that of previous years; amount of perishable products that will be wasted if not marketed or preserved by dehydration or otherwise; market condition for perishable products; suggestions that may be made by farmers touching remedy for the large amount of waste.

Farmers have written that the supply of foodstuffs this year is greater than ever before and they are unable to market the surplus to advantage.

One solution, it is believed, is a dehydration plant which will preserve perishable foodstuffs by a water extraction process. The East has these plants and the result is satisfactory. The cost is about $1000.

Precautionary.

INVENTORS, NOTICE!

Issuance of Patents on Devices that Might be of Aid to the Enemy will be Delayed at the Option of the Commissioner.

Advice received from the United States Patent Office by R. S. Berry, a patent attorney of No. 515-16 Marsh-Strong Building, indicates that the issuance of patents on war devices which might be of use to the enemy will be delayed at the option of the Commissioner of Patents.

Part of the official communication reads:

"Whenever, during a time when the United States is at war, publication of an invention by the granting of a patent might, in the opinion of the Commissioner, be detrimental to the public safety or defense, or might assist the enemy or endanger the successful prosecution of the war, he may suspend action on the application therefor."

Progress.

ADOPTS BUDGET BY SPLIT VOTE.

Council Stands Six to Three for Money Estimate.

Fixes Tax Rate at a Dollar and Forty-two Cents.

Mayor has Ten Days in Which to Consider Action.

The budget for the coming fiscal year, carrying appropriations totaling $9,490,360.36 and fixing the city tax rate at approximately $1.42, was adopted yesterday morning by the Council. Immediately thereafter it was submitted to Mayor Woodman, who has ten days in which to consider it before attaching his signature.

Following a debate of nearly two hours, the final vote was ordered, resulting as follows:

For the adoption of the budget—Langdon, Lindsey, Roberts, Wheeler, Wright, Betkouski.

Against the adoption of the budget—Brain, Collins, Conwell.

Several persons, who said they represented various civic organizations, appeared and entered protests against the adoption of the budget. Communications advising the Council to pass the budget along to the new Council were received from Mrs. Seward Simons, retiring president of the Friday Morning Club, and Seward C. Simons, secretary of the Municipal League.

NEWCOMERS HEARD.

Nearly all the Councilmen-elect were present and each was called upon for an expression of his views. They did not make their requests especially strong, but said they favored delay in the adoption of the document.

Councilman Conwell led the fight against the adoption. He read a long and carefully-prepared article outlining his views and reasons for opposing its adoption.

Speaking in favor of the adoption, Chairman Wheeler of the Finance Committee and President Betkouski, members of the Budget Committee, who worked night and day upon the estimates for several weeks, reviewed its contents and made plain their reasons for advocating immediate favorable action.

President Betkouski took a fling at the Efficiency Commission when he said:

"I feel that the Budget Committee has prepared a document well worthy of your approval and adop-

(Continued on Tenth Page.)

N. B. Blackstone Co.

318-320-322 South Broadway

—All Charge Purchases Made Today Will Appear on July Bills Rendered August First.

SATURDAY SPECIAL

New White Hats $6.95

—nothing can be more appropriate for midsummer wear, and it would be hard to find anything in millinery at this time smarter and more graceful than these same white Hats.

—Small, medium and large models developed in white Georgette and Milan hemp.

—Lovely midsummer fashions, light, airy and fresh from designers' hands.

—You'd guess the price anywhere from $10.00 to $15.00.

Children's Wear Clearance

Today—Third Floor

—This is a general clearance of a wonderful lot of merchandise—Comprehensive collections of Coats, Dresses, Hats, Skirts and Middies at truly attractive prices.

Children's Coats $6.75

—Smart models developed in Serge, fancy Plaids and Pongee Silk; sizes 2 to 10 years; values up to $10.00, Saturday $6.75

Children's Dresses $3.45

—Lovely little Wash Dresses in White Lingerie materials and Chambrays trimmed with laces, embroidery, ribbons and in contrasting color effects; sizes 2 to 15 years; values to $6.50. Saturday $3.45

Children's Hats Reduced

—Dashing, catchy affairs fashioned of straw and fancy silks.

—Former Prices $2.50 to $15.00.

—SALE PRICES $1.25 to $8.45.

Girls' Middies and Skirts

—Girls' White Galatea Middies with navy flannel collars; white braid trimmed; sizes 12 to 22. Price $1.50

—White Galatea Skirts; plaited model with muslin waist; sizes 6 to 14 ..... $1.25

—The same with waist bands; sizes 10 to 15 ..... $1.50

"Store Closes Today at 12 o'clock"

The Battle Hymn of the Republic

Sung by Reinald Werrenrath.

Columbia, the Gem of the Ocean

Sung by Lambert Murphy and Orpheum Quartet.

We promise you a great big, old-fashioned thrill (the kind that makes you feel a youngster again) if you will stop in our store and hear Reinald Werrenrath sing the fervent verses of the wonderful old "Battle Hymn," and hear Lambert Murphy's stirring rendition of "Columbia, the Gem of the Ocean." (Victor Record No. 45121—$1

this record is only one of the many

New Victor Patriotic Records

Each of them is a patriotic inspiration and a musical joy. Complete list may be had at our store or sent by mail.

FRANK J. HART SOUTHERN CALIFORNIA MUSIC COMPANY

332-334 SOUTH BROADWAY, LOS ANGELES

Religious.

DR. PATTON TO PREACH HERE.

Widely Known as Pastor and Pulpit Orator.

Will Supply Local Church for Month of July.

General News of Local Flocks and Shepherds.

Los Angeles is a Mecca which attracts hither prominent church men and pulpiteers from all parts of the United States. Now it is a prominent Congregationalist who is to be with us for a season. Dr. Carl S. Patton, one of the most popular ministers in the Congregational denomination, will arrive in Los Angeles today to supply the pulpit of the First Congregational Church for the month of July.

Dr. Patton has been the pastor of the First Congregational Church of Columbus, O., where he succeeded Dr. Washington Gladden, who now holds an emeritus relation. Under the administration of Dr. Patton, the Columbus church developed a great corps of workers and splendid institutional features. Immediately after his graduation from Andover, Dr. Patton distinguished himself by joining that group of young men known from coast to coast as the Maine Band, and which did a wonderful home missionary work for five years away up on the frontier of New England, among the outlying sections of Maine. After this he was called to Ann Arbor, Mich., where he built up a great church and held the pastorate for ten years, and where he did a wonderful work among the college men of the University of Michigan.

From Ann Arbor he was called to Columbus in 1911. He is the author of several books, among them "Studies in Christian Optimism" and "Truth in Small Packages." Dr. Patton is the originator of the children's sermons which are now a feature of morning services in Congregational churches.

Dr. Patton will speak both morning and evening services in the First Congregational Church tomorrow. His morning subject will be "The Web of Life," and in the evening he will speak on "The Human Touch."

Rev. Cipriano V. Herrera,

An exile theological student from Durango, Mex., who yesterday morning was raised to the holy priesthood of the Catholic church by Archbishop Francisco Mendoza, at the Plaza Church.

ORDINATION.
TO HOLY PRIESTHOOD.

Deeply impressive were the ceremonies at 6:30 o'clock yesterday morning in the Church of Our Lady Queen of the Angels, at the old plaza, when Cipriano V. Herrera, an exile from Mexico, was ordained to the holy priesthood of the Catholic church.

The rites ordination were conferred by Archbishop Francisco Mendoza of Durango, who is also in exile here, and priests participating in the services were Rev. Domingo Zaldovar, recet of the church; Rev. J. M. Preciado, Rev. Manuel Milagro, Reverend Father Ramirez of Oxnard, Reverend Father Corta and Reverend Father Morales.

Father Herrera will celebrate his first mass in the Plaza Church at 9 o'clock tomorrow morning. He began his theological education in the School for Priests at Durango, which later was closed on account of the troubles that have afflicted that unfortunate country. The young man came to the United States with Archbishop Mendoza when this prelate was forced to abandon his work in Durango, and soon thereafter he resumed his studies at Menlo Park. His parents still reside in Durango, and eventually Father Herrera hopes to carry on the work of the priesthood among his own people, but for the present he will be with the company of priests quartered at the Plaza rectory, which is also the headquarters of Archbishop Mendoza.

TRINITY AUDITORIUM.
CONSERVATION APPEAL.

Patriotic day will be observed at Trinity Auditorium tomorrow. Dr. Charles C. Selecman, in response to an appeal from Herbert C. Hoover, will preach in the morning on "War, Waste and Wine." A strong appeal will be made for the conservation of food supplies and the application of patriotic principles to everyday life. In the evening Dr. Selecman will speak on the subject of "God and Democracy," and three reels of moving pictures will be shown. Fine musical features have been provided for each service. At 3 o'clock in the afternoon the Fisk Jubilee Singers will give a concert in the auditorium.

A NOVEL SERVICE.
FOR THE ACTOR FOLK.

A special service for the motion-picture people and their friends will be held at 11 o'clock tomorrow morning in Christ Episcopal Church, Twelfth and Flower streets, by Rev. Baker P. Lee, inasmuch as the motion-picture industry has become such a powerful factor, both in the life of pleasure and in the industrial life of this part of California, Los Angeles being the capital city of all filmdom, the rector of Christ Church, who is a personal friend of many of the motion-picture people, and also chaplain of the Actors' Church Alliance, has thought it proper to provide a special service in their honor. This, it is said, is the first time this has been done.

The sermon subject will be "The High Aim of the Moving Picture and the Propagation of Truth and Righteousness." Special music will be rendered by a choir of seventy-five voices. Invitations have been sent to all of the leading motion-picture producing companies, as well as personal invitations to many of the leading actors, including Mary Pickford, Douglas Fairbanks, William and Dustin Farnum, William S. Hart, Charlie Chaplin, Hobart Bosworth, Earl Williams, Antonio Moreno and others. The church will seat about 2000 people, and those who expect to gain entrance should be there by 10:45 o'clock.

IMMANUEL PRESBYTERIAN.
A PATRIOTIC SERMON.

Tomorrow morning at Immanuel Presbyterian Church there will be an address by Rev. George G. Dowey of the Billy Sunday campaign, apropos of the movement of the men of the church to build up a large men's Bible class. Mr. Dowey will tell of great work along this line in other cities in connection with the Sunday campaign. In the evening there will be a patriotic service, to which several patriotic organizations will send representatives. The pastor, Rev. Herbert Booth Smith, will preach a timely sermon on the theme "The Place of America in the Plan of God." There will be special patriotic music, including the "Star Spangled Banner" by Mrs. Maud Reeves-Barnard and the vested men's choir, an arrangement rendered at the last Orpheus Club concert and pronounced by critics as the best singing of that patriotic anthem ever heard here. There will be special instrumental music by Will Garroway, organist; Mrs. Marian Hobbs Higgins, violinist, and Miss Esther Rhoades, harpist. There will be also the increasingly-popular familiar hymn song service, led by the vested men's choir and Prof. Dupuy, director of the Orpheus Club.

REFORMATION RALLY.
THREE SPECIAL SERVICES.

The fifth of the series of Reformation rallies to be held here to commemorate the four hundredth anniversary of the Protestant Reformation will occur tomorrow afternoon at 3 o'clock in the Bethel Danish Lutheran Church, of which Rev. Nils Hansen is pastor.

Services will be held in the church auditorium and at the same time a similar programme will be given in the church hall. Arrangements have also been made for the use of a neighboring church, so that all who attend may be accommodated. The following programme will be given in the church:

Organ prelude, Prof. Herman Hilberg; welcome, Pastor Hansen, hymn by the congregation; scripture reading and prayer, Rev. D. J. Snyder, Long Beach; music by quartette from Angelica Swedish Lutheran Church; Apostles' Creed, led by Rev. R. W. Mottern, Glendale; hymn by the congregation; address, "The Bible and the Reformation," Rev. J. W. Ball, Ph.D.; vocal solo, Miss Starmer; address, "The Reformation, the Cause of Deeper Spiritual Life," Rev. T. S. Johnston; violin solo, Miss Anna M. K. Hansen; offerings; solo, Miss Mabel Dysinger; benediction, Rev. J. E. Heick.

In the church hall Astrid A. J. Hansen will preside at the organ and Rev. W. S. Dysinger will speak on "The Work of the Reformation: Looking Both Ways from 1517," and there will be special musical features.

CHRISTIAN SCIENCE.
SUBJECT FOR TOMORROW.

The subject for tomorrow in the eleven Christian Science churches of Los Angeles will be "Christian Science." The services will be conducted at 11 o'clock in the morning and 8 o'clock in the evening, except in the Fourth, Ninth, Tenth and Eleventh churches, where the evening service will be omitted.

FIRST METHODIST.
DR. LOCKE'S SERMONS.

Dr. Charles Edward Locke will be assisted in the services tomorrow morning in the First Methodist Episcopal Church, Sixth and Hill streets, by Dr. Luther Freeman of Pittsburgh, Pa. Dr. Locke's sermon will be on the theme of "Jesus Only." In the evening another great patriotic service will be held, appropriate to the Fourth of July. The auditorium will be decorated with the flags of nations and the great choir will sing the national airs of the Allies. All who attend this service are asked to wear American flags. Dr. Locke will speak on "Another Fourth of July; a Visit to Plymouth, Lexington Bridge and Bunker Hill; Patriotic and Religious Ideals; Food-saving Day."

BIBLE INSTITUTE.
DR. ATKINSON TO SPEAK.

Dr. Ralph Atkinson of Seattle, one of the great preachers of this Coast, will preach for the Church of the Open Door, Bible Institute Auditorium, during each Sunday in July. His sermon tomorrow morning will be on the topic "In the Dumps—a Study in Despondency." Evening, "Life's Three-fold Choice." There will be attractive programmes of music at both services.

Dr. R. A. Torrey, dean of the Bible Institute and pastor of the Church of the Open Door, has gone East to deliver addresses at a number of Bible conferences, the first appointment being in Chicago. From July 9 to 27 he will have charge of a ministerial institute at Montrose, Pa., which will be held under the auspices of the Bible Institute of Los Angeles. Dr. William Evans, associate dean, will also be one of the instructors at Montrose and will deliver daily lectures. Both will return in time for the opening of the fall term of the Bible Institute.

BIBLE CLASS GROWS.
MAY USE LARGE TENT.

West Adams Presbyterian is fortunate in having Rev. H. H. Shawhan to fill Dr. Fishburn's pulpit tomorrow. Rev. Shawhan is a popular lecturer and an excellent preacher. He has been lecturing through the Middle West for the past year and has bookings for the coming year in the same territory. This congregation is acquainted with Rev. Shawhan, as he has preached at the West Adams church several times during Dr. Fishburn's absence.

The Bible class, under the direction of H. M. Patterson, is making a remarkable growth. If the growth continues, as it is now indicated, a tent will be placed on an adjacent lot belonging to the church, and the first tented Bible class will be a fact.

PATRIOTIC.
WEST ADAMS METHODIST.

An evening of patriotic music will be given in the West Adams Methodist Episcopal Church tomorrow night. Wartime songs on the organ and flute will be given by Clyde Collison and G. S. Couch. Two anthems will be rendered by a mixed quartette composed of Mrs. Esther Stephens Frederick, soprano; Miss Gebevra I. Ryerson, contralto; Caspar Street, tenor, and Benjamin W. Marks, bass; Miss Rachael Fulks will give violin solos and Mr. Collison will play "March for the Knights," from "Parsifal," and the "Soldiers' Chorus." In the morning Rev. W. L. Y. Davis will preach on "Some Things We Never Forget," and the sermon will be followed by the quarterly communion service. Mr. Collison will use the full choral service for the communion.

FOR POST AND CORPS.
FIRST UNITARIAN CHURCH.

Admiral Robley D. Evans G.A.R. Post and Corps will attend the services in the First Unitarian Church, No. 925 South Flower street, tomorrow morning. Rev. E. Stanton Hodgin, the minister, will speak on "The Spirit of '76, '61 and '17." There will be special patriotic music by a quartette choir. During the vacation season for this church the young people's society will hold informal services each Sunday morning. Tomorrow will be the last Sunday for regular public services until after the vacation season.

DAUGHTERS OF VETERANS.
AT CHURCH OF THE PEOPLE.

Clara Barton Tent and Jessie Benton Fremont Tent, Daughters of Veterans, will be guests of the Church of the People at Blanchard Hall, No. 233 South Broadway, tomorrow morning at 11 o'clock. Mrs. Pernella Daugherty and Mrs. Cora Nichols, presidents respectively of the aforementioned tents, will participate in the services. The exercises will be of a patriotic nature. Reynold E. Blight, minister of the church, will deliver an address on "The Real Greatness of America." A musical programme will be rendered by Walter Hastings Olney, baritone; Miss Letitia Williams, contralto, and Mrs. W. H. Tanner, pianist.

FIRST BAPTIST.
"FOOD-SAVING DAY."

In compliance with the request of Herbert Hoover, the First Baptist Church tomorrow will observe "Food-saving Day," and the pastor, Dr. John A. Francis, tomorrow morning will speak on "Jesus on Food Conservation." In the evening his sermon will be on "Faith in Jesus as a Basis for Most Stamina." Mrs. William Mabee, the choir director, will be glad to confer with anyone wishing to join the church choir or sing in the Sunday evangelistic campaign chorus. The great Bible class for men meets at 9:30 o'clock Sunday mornings and is open for all men.

PRO-CATHEDRAL.
DEAN M'CORMACK'S THEMES.

Fitting observance will be given to the movement for food conservation in the services at St. Paul's Pro-Cathedral, Olive street, opposite Central Park, tomorrow morning. Dean MacCormack will speak on "The Infinite Value of Fragments." At night the congregation will sing patriotic hymns, "The Star Spangled Banner," "Battle Hymn of the Republic" and "America," and the dean will give a patriotic address on "Our Heritage; How it Came to Us and How We Must Hand it On."

CHRISTIAN CHURCHES.
AFFAIRS OF INTEREST.

A Red Cross chapter has been organized in the Hollywood Christian Church, with Mrs. A. L. Hodges as president; Mrs. W. F. Traughber, secretary, and Mrs. Frank E. Crabtree, treasurer. Dr. W. F. Richardson will preach in this church tomorrow morning on "Making a Road for the Lord." In the evening there will be a patriotic service, with a sermon by the pastor on "The United States Among the Nations," and a special programme of patriotic music by the choir.

Rev. Leonard G. Thompson will preach tomorrow morning in the Figueroa Christian Church, Figueroa and West Fifty-seventh streets, on "Patriotism, Temperance and Food-saving." In the evening the "Passion Play" will be presented by lecture and pictures by Dr. Edwin Harvey Hadlock. This church has organized a class of 100 men for Bible study.

Rev. Russell F. Thrapp has returned from an auto trip to Yosemite, by way of Madera, Wawona and the big trees. Tomorrow morning he will preach in the First Christian Church, Eleventh and Hope streets, on "The Central Fact of Christianity" and in the evening his theme will be "Drifting from God."

"A Study in Living and Dying Nations" will be the theme of Rev. J. Newton Jessup tomorrow morning in the Magnolia-avenue Christian Church. An honor roll of young men who have enlisted will be a feature of this service. There will be no evening service in this church.

TEMPLE BAPTIST.
REV. C. WALLACE PETTY.

Attendants at the Temple Baptist Church, in Temple Auditorium, Fifth and Olive streets, will have the opportunity tomorrow to hear sermons by Rev. C. Wallace Petty at both morning and evening services. He was formerly connected with the work of this church, and for seven years has been pastor of the Creston-avenue Baptist Church of New York City. Tomorrow morning he will preach on "A Dependent God." Special musical features have been provided for each service, and in the evening the Fisk Jubilee Singers will give several selections.

AN ANNIVERSARY.
EIGHTY YEARS YOUNG.

An event of unusual interest, both to herself and her host of friends, was the reception in honor of the eightieth birthday anniversary of Mrs. Anna E. Hull, Thursday afternoon and evening, at the Ingleside apartments, No. 1015 Grand View street. The rooms were radiant with flowers sent in by the many loving admirers of this remarkable woman, whose four score years of activity in church and general uplift work have been and still are a marvel and inspiration to both young and old alike. "Mother" Hull is at the head of the board of deaconesses of Westlake Presbyterian Church and her activities are felt in every branch of church work, confounding the popular belief that age is a barrier to service. Fully 100 of her friends and neighbors paid tribute to the occasion on Thursday night, which, she says, will become an annual event until her century mark is reached.

WESTLAKE PRESBYTERIAN.
DR. BRIEGLEB'S SERMONS.

"Our Broad Stripes and Bright Stars" will be the subject of a patriotic sermon tomorrow morning in the Westlake Presbyterian Church, No. 920 Grand View street, by the new pastor, Dr. Gustav A. Briegleb. All in attendance are requested to wear small American flags or other appropriate patriotic emblems. In the evening Dr. Briegleb will be installed as pastor. The following ministers will have part in the impressive ceremonies: Rev. John A. Leusinger, moderator Los Angeles Presbytery; Dr. Robert Freeman, pastor Pasadena Church; Dr. William S. Young, stated clerk Los Angeles Presbytery; Dr. Irvin S. Chapman, Dr. Campbell Coyle, pastor Highland Park Church; Rev. Howard N. Bruce, pastor Church of the Redeemer; Rev. Herbert Booth Smith, pastor Immanuel Church; Rev. Thomas H. Walker, pastor Boyle Heights Church.

CHURCH EVENTS TOMORROW.

Rev. Henry E. Wentworth will preach in the Olivet Congregational Church, West Washington street and Magnolia avenue, both morning and evening tomorrow. Mr. Wentworth is to supply this pulpit temporarily.

Dr. N. L. Rowell's sermon tomorrow morning in the First Congregational Church, Fifty-fourth street and Sixth avenue, will be on "A Walk to Emmaus," and his evening subject will be "Signs of the Times."

"Better Than Liberty" will be the subject of Rev. T. O. Douglass, Jr., tomorrow morning in the Second Congregational Church, 2236 West Sixty-first street. His evening subject will be "Brest."

Rev. Stanley Baptist Church, East First and Micks streets, tomorrow morning Rev. S. W. Gage will speak on "A Patriotic Service for Today." His evening subject will be "The Gospel of Christ."

Dr. Byron H. Wilson's sermon tomorrow morning in the Boyle Heights Methodist Episcopal Church, No. 200 North Boyle street, will be on "The Struggle for Freedom" and in the evening he will speak on "Freedom Abroad." The church will observe Patriotic Sunday in all of its services.

"Before Service" will be the theme of Rev. W. G. Mills in St. Paul's Presbyterian Church, Orchard avenue and West Jefferson street, tomorrow morning. In the evening his subject will be "The Sixth Trumpet and the Mystic Number."

"The Table of Democracy" will be the sermon subject of Rev. Clyde Rhyfard tomorrow morning in the Mt. Washington Congregational Church, Prospect avenue and Rodney drive. The sermon will be followed by a communion service. On the evening the boy scouts will have charge of the service.

At the Home of Truth services tomorrow morning in Brackett Hall, No. 827 West Seventh street, Mrs. Annie Riz Militz will speak on "The World's Day of Independence."

Rev. James E. Walker will speak tomorrow morning in the First Methodist Episcopal Church of Hollywood, Ivar avenue and Hollywood boulevard, on the coming Sunday evangelistic campaign. In the evening the vested choir will give the last musical programme by the choir, assisted by Margaret McKee, soloist, and Miss Esther Alald, who will read "Ian Dyke's "Legend of Service."

Rev. Jesse P. McKnight will speak on "The Thirsty Soul" will be the sermon theme of Dr. Frank W. Gotts tomorrow morning in the Arlington Heights Methodist Episcopal Church, West Washington street and Fifth avenue. In the evening there will be a patriotic service, with addresses by Grand Army men.

Rev. Howard Dean French will give "An Outlook Sermon" tomorrow morning in the Congregational Church of the Messiah, Washington street and Van Ness avenue, on the closing day of the tenth anniversary of this church. At 4 o'clock tomorrow afternoon there will be a communion service, and all members and friends of the church are invited to attend. The pastor will give a short address on "The Serving Christ."

The Knox Presbyterian Church, Forty-third and Figueroa streets, tomorrow morning there will be a communion service and an address by Dr. W. W. Young. In the evening Rev. H. G. Ogden of the Billy Sunday campaign corps will speak on the subject of men's Bible classes.

"Our Call to Consecration" will be the sermon theme of Rev. D. T. Thomas tomorrow morning in the Carvanna Congregational Church, West Avenue Sixty-four and Monte Vista street. The sermon will be followed by a communion service and reception of members. In the evening his subject will be "Our Call to Consecration," and there will be a patriotic song service.

The services of Rev. Chester Ferris tomorrow morning in Park Congregational Church, Vermont avenue and Douglas street, will be on the subject of "God Disposes." In the evening there will be a patriotic programme. Mr. Ferris' subject will read "Man Without a Country," and the choir will speak on "America." Mrs. Griffith will sing.

Rev. W. A. Phillips, state secretary of Sunday-schools will preach in the University Methodist Episcopal Church tomorrow morning. In the evening Rev. W. G. Wilcox will preach in this church.

Scott Anderson will be in the city over Sunday, and he has been invited to address the International Students' Association tomorrow afternoon at 3 o'clock at the Friday Morning Clubhouse, No. 940 South Figueroa street. His subject will be "Who Are the Biggest Sinners on Earth Today?" Mr. Anderson expects to leave soon on a lecture tour.

Dr. O. C. Bosshart, the new pastor of the First United Brethren Church, Figueroa street near Figueroa, will preach tomorrow morning on "The Heart to Heart Talk Between Pastor and People." His evening subject will be "First Things First."

The subject for the Standard Scripture Study lesson tomorrow morning in Blanchard Hall Walker Auditorium, No. 730 South Grand avenue, will be "The Glorious Heritage of All Saints."

In Emmanuel Danish Evangelical Lutheran Church, No. 502 East Forty-sixth street, tomorrow morning Rev. M. Madland will preach on the theme "Ye Therefore Shall Be Perfect as Your Heavenly Father."

A communion service will occur in the Vernon-avenue Congregational Church tomorrow morning. In the evening there will be a patriotic meeting, in which the pastor, Rev. William Davies, will be assisted by Rev. S. S. Higgs.

At Bethlehem Norwegian Lutheran Church, Fifteenth street and Dewey avenue, Rev. S. Sorenson will speak tomorrow morning on "The Altar of Thanksgiving." In the evening subject will be "Where are the Nine?"

"The Christian in Time of War" will be the subject of Dr. J. Ball's sermon tomorrow morning in St. Mark's Lutheran Church, Vermont avenue and Thirty-sixth place. At 8:00 p.m. Dr. Ball will speak at the Reformation Rally at Bethel Danish Lutheran Church on the subject "Bible and Reformation." There will be no evening service.

Rev. J. E. Heick, pastor of St. Paul's Lutheran Church, Euclid avenue and Fifth street will speak tomorrow morning on "The World's Great Hope." Administration of the sacrament of the Lord's Supper and the reception of new members will follow the sermon. In the evening the subject will be "The House of God and the Gate of Heaven."

"This To Do in Remembrance of Me" and "Bible and Bills Paid" will be the sermon subjects of Rev. J. W. Greathouse tomorrow in the Orchard-avenue Baptist Church.

The International Christian Union Church will dedicate its edifice at No. 736 East Seventh street tomorrow, with services at 11, 3 and 8 o'clock. Rev. Thomas Z. Magnell is the pastor.

The fifth sermon of a series on "Seven Wonders of the Ancient World" will be given by Rev. John Bruce tomorrow evening in the Hollywood Baptist Church, Las Palmas and Selma avenues. His subject will be "The Pyramids of Egypt, or Monuments Perishable and Imperishable." In the morning his subject will be "Saving Your Crust."

Rev. Jesse P. McKnight will preach in the Wilshire Christian Church tomorrow morning on "The Plea of the Disciples of Christ." His evening subject will be "Crippled in the Sword Arm."

Communion service will be conducted tomorrow morning in the Trinity German Lutheran Church, West Eighteenth and Cherry streets. Rev. F. E. Michel will preach on "Waiting for the Redemption of our Body." In the evening Rev. J. Kaiser will conduct the service in English.

"Luther in the Monastery and at Rome" will be the subject of the sermon of Rev. Victor Rehse in the Hollywood Bethany English Lutheran Church, No. 1702 North Vermont avenue. Rev. J. W. Theiss will preach tomorrow morning on "True Charity" in the Christ German Lutheran Church, East Forty-sixth street and Hooper avenue.

Tomorrow morning in Grace English Lutheran Church, West Vernon and Menlo avenues, Rev. E. T. Cramer will conduct communion service, and in the evening he will preach on "Our Good Presented by the Evil."

"Bringing Children to Christ" will be the sermon theme of Rev. M. H. Tietjen in the East Side Emmanuel Lutheran Church, North Grime avenue and Alpha street, tomorrow morning. In the evening he will preach on "The Prophet Elijah."

A men's rally will occur this evening in the Union Rescue Mission, No. 145 North Main street. The Bible class will be held at 2:30 o'clock tomorrow afternoon, and at 4 o'clock there will be a great street meeting at First and Los Angeles streets, followed by a special service at 6 o'clock in the mission, and the regular evening services at 7:30 o'clock, when

(Continued on Tenth Page.)

Go to Church Tomorrow

CHRISTIAN CHURCHES OF LOS ANGELES.

CHRISTIAN.

ALVARADO—Alvarado St. near Sunset. W. H. SALYER, Minister, r. 1302 Mohawk. Wil. 5427.
11 a.m., "What is Patriotism?"
7:45 p.m., "Judas."

BOYLE HEIGHTS—Second and Breed Sts. GEO. C. RITCHEY, Minister, r. 2437 E. Second. Boyle 2711.
11 a.m., "Ways to Show Patriotism."
7:45 p.m., "Blood; Its Necessity."

BROADWAY—223 N. Broadway (opp. Courthouse.) Bdwy. 887.
CHAS. F. HUTSLAR,
r. Prospect St., Ramona.
11 a.m., Rev. M. J. Fergusson will have charge of services.
7:45 p.m., patriotic exercises—patriotic music by chorus.

BIRCH STREET — (Colored) Birch and 14th Sts.
WM. Z. HOPPER,
r. 1728 E. 42nd st. South 4345.
11 a.m., "Atonement."
7:45 p.m., "Zeal."

CENTRAL—31st, near Maple.
J. M. MONROE, Minister,
r. 238 E. 28th. South 2158-M.
11 a.m., "Exit of John Barleycorn."
7:45 p.m., "King Saul's Apostasy."

CYPRESS PARK—Rosedale and Cypress Park.
C. L. KENNEDY,
r. 2217 Arvia St.
11 a.m., "The Rooms of the Heart." a talk for children.
7:45 p.m., "The Unavoidable Christ."

EAST SIDE—151 North Workman St.
W. S. CROCKETT, Minister,
r. 442 E. Ave. 28. East 822.
11 a.m., "The Conservation of National Wealth."
7:45 p.m., "The Christ."

FIGUEROA—Figueroa and 57th.
L. O. THOMPSON, Minister,
624 W. 57th St. Vermont 2921.
11 a.m., "Patriotism, Temperance and Food Saving."
7:45 p.m., "Passion Play," stereopticon lecture by Dr. Edwin Harvey Hadlock.

FIRST—Eleventh and Hope.
RUSSELL F. THRAPP, Minister,
r. 624 So. Ardmore. 540472.
11 a.m., "The Central Fact of Christianity."
7:45 p.m., "Drifting from God."

HIGHLAND PARK—Monte Vista and Ave. 52.
DAN TRUNDLE, Minister,
407 W. Ave. 61. Garvanza 679.
10 a.m. to 11:30 a.m., unified programme. Sermonette: "The Heart of the Child is the Soul of the Country."
7:45 p.m., patriotic song service by chorus. Violin, patriotic airs by Miss Edna Douthit.

HOLLYWOOD — Hollywood Blvd. and Gower St.
DR. W. F. RICHARDSON, Minister,
1236 Gower St. 577878.
11 a.m., "The Lord's Road-makers."
7:45 p.m., "The United States among the Nations."

LITTLE CHURCH—Fifth Ave. and Dorchester.
W. B. THOMPSON, Minister,
11 a.m.
7:45 p.m., address by Albert Saunders, famous trail hitter.

MAGNOLIA—Twenty-fifth and Magnolia Ave. Phone West 4487.
J. N. JESSUP, Minister,
r. 1146-A West 25th St. West 5882.
11 a.m., "A Study in Living and Dying Nations" or "The Nations that are Riding upon the High Places of the Earth," a patriotic service. Display of honor roll with names of thirteen young men who have enlisted.
No evening service.

NAOMI—Twenty-first and Naomi.
J. ELLSWORTH COOMBS, Minister,
r. 1715 E. 21st St. South 6419-J.
11 a.m., "Food Conservation; Its Need and Method."
7:45 p.m., "The Dun Clad Woman and the Red Dragon."

PICO HEIGHTS—Redondo near Pico.
S. M. BERNARD, Minister,
r. 1251 South Vermont. West 1508.
11 a.m., "The Wisdom Religion."
7:45 p.m., "Best Things from the Riverside C. E. Convention."

SHORB—Shorb and Compton.
H. A. MORGAN, Minister,
r. 1851 Van Ness Ave.
Services 11 a.m. and 7:45 p.m.

SOUTH PARK—42nd and South Park.
BRUCE BROWN, Minister,
r. 328 E. 47th. South 8512.
11 a.m., Conservation Day. Eminent speakers both morning and evening, evening services.

UNIVERSITY—Budlong and Santa Barbara.
H. C. KENDRICK, Minister,
r. 1236 W. Leighton Ave. Ver. 2315.
11 a.m., "God's Country," a patriotic service.
7:45 p.m., "Do It to a Finish."

VERMONT SQUARE—51st and Normandie.
J. R. McINTIRE, Minister,
r. 1541 W. Vermont. 52529.
11 a.m., "Bread and Water." Consecration Day.
7:45 p.m., "A Call to Life Service." Baptisms.

WESTERN AVENUE—36th and Western.
J. N. SMITH, Minister,
r. 3119 Hobart Blvd. West 4347.
11 a.m., "The Conservation of Food and Patriotism."
7:45 p.m., "The Prince of Peace and How He Brings Peace."

WILSHIRE BLVD.—Wilshire and Normandie.
JESSE P. McKNIGHT, Minister,
434 Kenmore Ave.
11 a.m., "The Plea of the Disciples of Christ."
7:45 p.m., "Crippled in the Sword Arm."

SPECIAL—
Quarterly Joint Board Meeting of Los Angeles city churches at First Christian Church, Hope at Eleventh, Sunday, July 8th, at 2 p.m.

METHODIST.

TRINITY AUDITORIUM
GRAND AVE. AT NINTH
REV. CHARLES C. SELECMAN D.D. PASTOR

DR. SELECMAN PREACHES TWICE
11 A.M. WAR WASTE WINE
TRIO—Florence Wallace, Ralph Laughlin and Anthony ... SOLO—"The Publican," Ralph Laughlin.
7:30 P.M.—Patriotic Moving Pictures.
Address: "GOD AND DEMOCRACY."
"Nearer My God to Thee," Trinity Quartette. Bass solo, "... the Depths" (Campana), by famous big bass, Antonio ...
3:00 P.M.—Fisk Jubilee Singers.
Last appearance of these popular colored entertainers this season. Silver collection.

War-Time

EPISCOPAL.

CHRIST CHURCH
Twelfth ... and Flower
REV. BAKER P. LEE, Rector
7:30—Early Holy Communion.
9:30—Sunday School and Bible Class.
11:00—Morning Prayer and Sermon, subject,
"THE GREAT TEACHER"
No evening service.
Strangers and visiting Episcopalians welcome.

ST. JOHN'S CHURCH
Cor. Figueroa and West Adams Sts.
Grand Ave. car to Adams.
Walk one block west, or University car to Chester Place. Walk through Chester to Adams, then one block east.
Rev. Geo. Davidson, D.D., Rector.
Services: 7:30, 9:30, 11 a.m. and 7:30 p.m.
The Rev. Ellis Bishop in charge both morning and evening.
STRANGERS CORDIALLY WELCOME.

ST. PAUL'S PRO-CATHEDRAL
Services—
7:45 a.m., 11 a.m., 7:45 p.m.
Dean MacCormack will preach

PATRIOTIC SUNDAY
11 a.m. The Infinite Value of Fragments
7:45 p.m., Patriotic Service and Hymns. "The Star Spangled Banner," "The Battle Hymn of the Republic" and "America." Orgelo ... Dean MacCormack on "Our Heritage."

BAPTIST.

Calvary Baptist Church
CORNER EAST SECOND AND ST. LOUIS STREETS
DR. FREDERIC W. FARR, Pastor.
Morning Sermon: "The Most Incredible Statement in the Scriptures Examined and Explained."
Evening Sermon: "The Three Foundation Facts of Salvation."

TEMPLE BAPTIST CHURCH
Fifth and Olive Sts.
Rev. J. Whitcomb Brougher, D.D., Pastor.

Rev. C. Wallace Petty of New York City, Preacher
11:00 A. M.—"A Dependent God."
Bass Solo, George H. Bemus
Anthem by Temple Quartette.
Special—7:30 p.m., Fisk Jubilee Singers, pioneers of Negro jubilee singing in heart artistic numbers.
Soprano Solo, Mrs. Harry Scott Ross.
Sermon:—"Boosters, Ancient and Modern, or Rooting as a Fine Art."
Ray Hastings gives splendid Verdi programme of opera selections.

FIRST BAPTIST
11:00 a.m.—"Jesus on Food Conservation."
7:45 p.m.—"Faith in Jesus as a Basis for Most Stamina."
Sermon by the pastor morning and evening.
Chorus Choir directed by Mrs. Mabee. Bass solo, Mr. ... the evening. Sunday School at 9:30. Men's Bible class. ... Peoples' Societies at 6:30. All are welcome.
REV. JAMES A. FRANCIS, D. D., Minister
727 South Flower Street

CENTRAL BAPTIST CHURCH
Alvarado and Pico ... Benjamin Goodall, Pastor.
11 a.m., "The Individual and the National Life." 7:30 p.m., "The Well of Life."
Morning service patriotic; evening evangelistic, with hearty song service. Everybody welcome. Take West Pico car to Alvarado, walk half block south.

PRESBYTERIAN

Immanuel PRESBYTERIAN CHURCH
Figueroa at Twelfth.
REV. HERBERT BOOTH SMITH, Minister
11 A.M.—Rev. George G. Dowey of the Sunday Campaign.
7:30 P.M.—Patriotic Service. "The Place of America in the Plan of God."
Organ, Violin and Harp Instrumental Program.
Familiar hymn song service led by vested men's choir and Prof. Dupuy of the Orpheus Club.

WESTLAKE PRESBYTERIAN
920 Grand View St.
West Ninth Cars
DR. GUSTAV A. BRIEGLEB, Minister
Sunday Morning at 11—a Patriotic Sermon: "Our Broad Stripes and Bright Stars"
7:30 p.m.—"Our Thoughts as the Index of Character."
Constance Balfour, Soprano Soloist.
All Seatings Free. A Welcoming Hand.

NEW THOUGHT

HOME OF TRUTH
MRS. ANNIE RIX MILITZ, Minister.
Subject, "The World's Day of Independence."
Sunday, 11 a.m. Brackett Hall, 827 West Seventh Street.
10 a.m. Sunday-school. 9:30 a.m. Sunday evening services, 8 p.m.
Truth Chapel, 507 South Union Avenue. The last two lessons upon the Holy Spirit will be Monday and Friday evenings at 8, in Brackett Hall, 827 West Seventh Street. All are welcome. Voluntary Offering.

THEOSOPHY.

United Lodge of Theosophists
FIFTH FLOOR, METROPOLITAN BLDG., 4th and Broadway—Public Library Bldg.
SUNDAY, 8 P.M.
"Sevenfold Man"
Theosophists, and others who are seeking a Philosophy of Life that really explains, are invited to attend. No fees, charges or collections. Questions invited and answered. Free reading Room, open daily, 9 a.m. to 4 p.m.; Saturday, 9 a.m. to 12 noon. Women's Study Class, Wednesday, 2:30 p.m.; all women welcome. Students' meeting, Wednesday, 8 p.m.; public invited. Rooms closed all day Wednesday, July 4th.
Friday, 8 p.m.—"Purpose of Life."

CONGREGATIONAL

FIRST CONGREGATIONAL CHURCH HOPE STREET NEAR NINTH
Rev. Carl Sanford Patton, D. D.
OF COLUMBUS, OHIO, WILL PREACH
11 a.m.—"The Web of Life."
Tenor Solo by G. Haydn Jones.
7:45 p.m.—"The Human Touch."
9:30 A.M.—BIBLE SCHOOL FOR EVERYBODY.

PLYMOUTH
THE HOME CHURCH
Twenty-first and Lovelace
Strangers Cordially Welcomed.
DR. GEORGE A. ANDREWS
11 A.M.—"CHRIST'S CROSS AND OURS."
Evening Service omitted during July.
Take University or Washington St. Cars.

UNITARIAN.

FIRST UNITARIAN CHURCH 925 SOUTH FLOWER ST.
E. STANTON HODGIN, Minister.
Service at 11 a.m., subject, "The Spirit of '76, '61 and '17." Patriotic Sunday. The Admiral Robley D. Evans, G.A.R. Post and Corps, will be the guests of the church. Rally Sunday, 1st all members of the congregation be present. Special patriotic music by quartette choir.

VEDANTA PHILOSOPHY.

The Vedanta Centre, 1071 South Hoover St.
(West 11th street car.) Established by Swami Paramananda. Meetings temporarily suspended. Will be resumed on Arrival of Swami Paramananda later in the month.

CHRISTADELPHIAN

"THE APPROACHING END OF THE WORLD"
Subject of a free address at 327½ South Hill Street, on Sunday evening at 7:30. All are welcome. No collection.

UNDENOMINATIONAL.

Scott Anderson
FRIDAY MORNING CLUBHOUSE, 940 SO. FIGUEROA STREET. SUNDAY, 3 P.M.

Union Rescue Mission, 145 North Main Street.
Saturday, 7:30, War. Come hear reports of victory. Sunday, Leading on Ammunition from the Word. 4:00, A General Advance on the Enemy. 6:00, Bringing in the Wounded. 7:30, hear the story of M. R. Weed, after four years of fighting. A great musicalprogramme is provided. Wm. Price, Superintendent.
A cordial invitation is extended to you and friends to attend the dedication of
The International Christian Union Church
SUNDAY, JULY 1st, 1917, AT 733 WEST SEVENTH STREET
Come and enjoy a day of Spiritual Uplift. Services:

On the Job.

ANTI-GAMBLING DRIVE STARTED.

District Attorney Calls on Beach Police Chiefs.

Demands Names of Those Who are Violating Law.

Action Comes After Numerous Complaints are Heard.

Dist.-Atty. Woolwine, on the eve of his departure for the East, yesterday called on the chiefs of police of Venice and Santa Monica to forward to his office the names and addresses of persons violating the gambling laws. Complaints from many persons who say they have lost money to beach gamekeepers have reached the District Attorney's office. In his letters, Mr. Woolwine says: "It should not be necessary for the District Attorney to call your attention to these violations of the law, within your jurisdiction, as section 336 of the Penal Code makes it your imperative duty to inform yourself and diligently prosecute persons whom you have reasonable cause to believe offenders against the laws mentioned, and such statute further provides that each officer refusing or neglecting to do his duty is guilty of a misdemeanor."

The District Attorney is determined to see there is no gambling in the beach towns and if he thinks advisable, will send his own investigators.

Intruders.

POISONED, ROBBED.

Nurse Is Chloroformed, Hands Tied Behind Back, Sheet Over Head, and Kerchief Used as Gag. Matters at Hospital of Loss of Diamonds.

The police of Los Angeles were startled last night for two negroes appeared to have administered chloroform to Miss Bertha Fisher of Lincoln Park and to have robbed her of diamonds and money.

The woman was attacked in her flat at the Wisconsin apartments on Lincoln avenue. She was found lying in her room with her hands tied behind her back with a tablecloth, a sheet over her head, and a handkerchief stuffed into her mouth. The nurse said neither the sheet nor the tablecloth belonged to the house. The sheet had the laundry mark "Santa Anita" on it. The handkerchief bore the initial "M."

At St. Catherine's Hospital, Santa Monica, the nurses heard the semi-unconscious woman say: "Take my money; you have got my diamonds. I am a decent woman."

Marie Dolores Palethorpe,

Who will be solo dancer at an entertainment to be given this evening by the Young Ladies' Sodality of St. Agnes's Church.

FOR ST. AGNES' CHURCH.

Young Ladies' Sodality will Stage Entertainment Tonight.

A benefit entertainment for St. Agnes' Church will be given by the Young Ladies' Sodality of the parish this evening at the Ebell Clubhouse. Marie Dolores Palethorpe will appear in a solo dance. The other numbers on the programme follow: Violin solo, Harold Cashin; piano solo, Louise Shetler; reading, Charlotte Watts; vocal solos, James Burroughs, Margaret Arnold and Lawrence Ott.

MESS FUND AUGMENTED.

Tidy Sum Realized at Ball for Second Coast Guard Command.

Approximately $2500 was raised last night at the military ball and carnival at Goldberg's dancing academy, under the auspices of the Second Coast Defense Command. The money will go to the mess fund.

Mrs. Lillian Agoure donated 2000 carnations which were sold by pretty girls at 25 cents each. The grand march was led by Col. Harry B. Light and Capt. J. P. Riley gave the address of welcome. More than 1200 couples attended.

DELAY WIRE ORDINANCE.

Upon the suggestion of Councilman Collins, the proposed amendment to the electric wire ordinance was referred yesterday to the incoming Council. Mr. Collins said the matter is worthy of serious consideration, that both sides should be given a hearing and hasty action should not be taken. He pointed out the effect the ordinance might have upon the small home owner, as it provides that all wires shall be incased in metal. He said the expense might be so prohibitive that there would be a noticeable decrease in the building of homes.

For Woe Folks.

FLOOD OF FUN AT THIS SHOW.

Bouquet of Novelties to Aid Children's Hospital.

Street Parade Today Prelude to Circus and Fair.

Berkeley Square Stage is Set for Outdoor Fete.

With a list of attractions and artists seldom equaled in California, the circus and street fair for the benefit of the Children's Hospital fund will be held this afternoon and evening in Berkeley Square. Street car service to handle a big crowd has been arranged both for the afternoon and evening performances.

The activities of the day will begin at 11 o'clock with a big downtown circus parade. George Cline will be the marshal, and his aides will be Carlton Burke, Walter Kays,

Charles Sheedy, Stuart O'Melveny, Morris Phillips, Norwood Howard, Maynard McFee and Henry Daly.

Following the parade the fair and circus will be formally opened. There will be a circus performance in the afternoon and another in the evening, with Charlie Murray as ring master. The list of attractions at the circus alone outshines anything ever seen here before. Toto the Clown will make his only appearance in the West. Douglas Fairbanks, Charlie Chaplin, Julian Eltinge, Tom Mix and his rough riders, a great animal circus from Horsley's under the direction of Norman Manning, the Mighty Benning in tremendous feats of strength, Ezra Norris with a unique act, Jane Vermudy with lasso specialties, the Keystone cops and the Keystone band, Billy Cline and his Alaskan dogs and a host of other big acts too numerous to mention.

THE STREET FAIR.

The Street Fair will offer a wonderful assortment of novelties. The famous collection of bisque dolls owned by Mrs. Hancock Banning

will be auctioned for the benefit of the cause. Mrs. Banning will be assisted by Mr. Dodd as auctioneer, and a number of pretty girls, including Constance Lacey, Eleanor Wailes, Mrs. Maynard Reid, Miss Augusta del Ollioko and Mrs. Jack McFarland. The dolls are all in costume representing famous theatrical characters, and were presented to Mrs. Banning at different times by De Wolf Hopper, Harry Lonsdale, William S. Hart, Mrs. Mestayer and many other celebrities of the theaters.

The fair will present, among other attractions, a fashion show in which wonderful gowns will be exhibited in a unique way, and these gowns will later be sold for the benefit of the hospital fund. There will be free dancing on a great ballroom floor, placed in the center of the square, and during the evening there will be a prize dance for the Oliver Morosco silver trophy cup in which many famous dancers have been entered.

An automobile will be one of the prizes during the day and evening as well as a blooded bulldog. There

will be exhibition tennis matches in which May Sutton Bundy and other celebrities will participate.

The oriental dancers will be under the supervision of Ruth St. Denis and Ted Shawn, who will appear in several big dance numbers. There will be a lively cabaret, a big dinner served on the grounds and a score or more other attractions, while Alvin Keech, the most celebrated player of the ukulele banjo in the world, will appear several times during the day.

The idea of this big entertainment was originated by Mrs. Russell McD. Taylor of No. 11 Berkeley Square. Following are the committees who have co-operated with her to make the event a big success:

THE COMMITTEES.

Circus—Mrs. M. J. Connell, Mrs. Daniel Murphy, Mrs. Ralph Williams, Miss Sinnot, Mrs. W. A. Clark, Mrs. W. M. Garland, Mrs. Billicke, Hot Dog Wagon—Mrs. Eugene McLaughlin, Mrs. Walter Leeds, Miss Louise Burke.

Cabaret—Mrs. Annie Stimson, Mrs. Gudfrey Holtzclaw, Mrs. Walter Storey.

Popcorn and Peanuts—Mrs. J. L. Chaney, Mrs. Thos. McNab, Mrs. Barbee Hood.

Dancing Pavilion—Mrs. Russell Taylor, Mrs. M. J. Connell.

Subscriptions on Automobiles—Mrs. W. L. Rock, Jr., Mrs. Lee Chandler.

Merry-Go-Round—Mrs. Frederick Flint, Mrs. R. I. Rogers.

Tennis Match—Mrs. Avery McCarthy, Miss Katherine Mellus, Mrs. Grace Thomas.

Tea House—Mrs. Gus Wallace.

Donkeys and Goats—Mrs. W. W. Gray.

Cigars and Cigarettes—Mrs. Isadore Dockweiler, Miss Molly Brown.

Ice Cream Cones—Mrs. Jefferson Chandler, Mrs. Henry McKee.

Balloons—Mrs. Jack Niven, Mrs. Harry Turner.

The Clocker—Miss Lucille Phillips.

Subscription for Building—Miss Elenor Macgowan.

Wheel of Fortune—Mrs. Granville MacGowan, Mrs. Howard Huntington, Mrs. E. G. Earl.

Subscription for Tent—Mrs. John Milner, Mrs. E. L. Doheny, Jr.

Oriental Dancers—Mrs. Guy Cochran, Mrs. Dudley Patton, Mr. and Mrs. Arden Day, Mrs. Ed. Roberts.

Fashion Show—Mrs. Russell Taylor, Miss Sinnott, Mrs. Thos. Ridgeway.

Nigger Baby—Mrs. Raymond Bradford, Mrs. Danziger.

Silhouettes—Mrs. Grace Porter, Mrs. Rufus Spalding, Mrs. Curtain.

Fortune Telling—Mrs. Stephen Raymond.

The Leader—Mr. and Mrs. Louis Sherman.

Soft Drinks—Mrs. Wesley Roberts, Mrs. Edward Lynch.

Candy and Gum—Mrs. Harry Robinson, Mrs. Bob. McReynolds.

Decorations and Lighting—Mrs. Lee Phillips, Mrs. W. Davis, Mrs. Willis Hunt, Mrs. Chas. Nourse.

Straight and Narrow Path—Mrs. Sidney L. Wallis.

Tickets—Mrs. Samuel Storrow.

GLIMPSES.

Fingering Finery.

ON THE RADIANT RIALTO

IN AND OUT OF OUR BRILLIANT MARTS OF FASHION.

By Olive Gray.

Now is the time to buy:

The material for your Russian blouse which you can make at home and give a touch of elegance by means of a hand-done stitch in wool or silk.

The pumps for summer wear. Great savings are possible in that big sale of a big Broadway store.

The jars for preserving fruits and vegetables. Forless prices mean savings, and to have receptables in readiness means many a dainty for winter use which might otherwise be wasted.

At last someone has raised a voice in warning to other than the American housewife, as regards economy!

Heretofore, one would suppose that the woman had been wholly to blame for all the wastefulness of our country. To her the entire appeal has been made, hers has been all the arraignment. She must economize in foodstuffs, she must rob the garbage can, she must save the day!

In view of the fact that she already had a few chores to do, this seemed quite a burden for her to shoulder.

But, now, at last a voice has cried out that some—that much—of the wastefulness of our nation lies at the door of the farmer. The fact is cited that he allows expensive machinery to lie out of doors, exposed to all weathers, rusting and rotting, that he wastefully garners his crops and that he allows the rats and mice to partake of more than their share of that which has been harvested. So, at last, the housewife is to have a burdensharer. At least, when she is arraigned, he is to be equally reviled. It is not to be wholly "the woman that Thou gavest me"—to blame and no one else!

• • •

That Lovely Touch.

After struggling with a soil comprised of "adobe, clay, stones and shale," as she gave the analysis, the garden-loving woman has found a way of lending to the corner beside her open porch a bit of shade and fragrance. She says she had tried growing trees, shrubs and flowers in that perverse soil, until she was in despair; when the nursery man advised placing there several large evergreens in tubs, and some other plants similarly housed. The perverse corner is now a thing of beauty and she is happy. A tall brugmansia gives forth its fragrance especially on moonlight evenings and several other blossoming plants lend their quota of beauty and bloom, as willingly as if they were rooted in the ground.

• • •

To Better Bake.

If, in baking potatoes, the jackets are rubbed with fat, either butter or one of its substitutes, before placing them in the oven, the taste will be improved and the entire potato—skin and all—can be eaten, thus utilizing the valuable salts which are located next to the thin outer covering.

• • •

Not So Dry.

The good housekeeper never bakes a cherry pie which falls below the highest standard of tender juiciness. She places, on the lower crust, before adding the fruit, a generous sprinkling of sugar and flour. These tend to retain the fruit juice within the lower crust where they form a succulent jelly. Her cherry pies are the season's event in pastry.

• • •

Her New Negligee.

Evelyn blossomed forth, the other morning, with such a lovely short kimono that we all exclaimed. "It was a bargain, too!" said she, with pride. I found it at the Oriental store which is selling out for lease reasons." It was a lovely shade of yellow and was richly embroidered in silken roses. We guessed all sorts of prices before we struck the low level of that paid. Then she had found a silk to match and from that had made a straight-seamed skirt, so she had a complete morning array for a very small price. I forgot the cap, which was a wedding of the two charming colors in silk and flowers.

• • •

So Easy.

So plainly trimmed are dresses for summer, so simply cut, that almost any clever girl can make her own. Then, too, one can get hemstitching done so cheaply, and also picoting, that the sewing is merely basting and there is no need for finishing seams or running hems or tucks. Of ceurse, the hemstitching must be well done or the dress is spoiled. There are several places where this is certain to be of the proper excellence.

• • •

Kalogrammed.

Elizabeth, who is especially handy with the embroidery needle, has just completed two of the daintiest silk shirts for herself. They are of the usual plain cut and each pocket and the sleeve has her kalogram embroidered in silk. When, peeping out from the breast pocket, thus kalogrammed, is a dainty handkerchief bordered in a color matching the thread of the kalogram, her waist charm is complete.

• • •

That Windowry.

I hope you have noticed those windows in the windows of that popular store not seventh. They are hung with cretonne shades, in the loveliest black and white and brilliantly overcolored cretonne, the shades being terminated at the lower edge with dainty white fringe. How cool and inviting a room would look when thus window-shaded! Some of the upholstered furniture could also be cretonned in that lovely stuff and a few pillows covered with it. I would have most of the rugs removed and just a scattering of the cooler fiber sort to replace them.

Preliminary.

FUND FOR NEW PHONE SYSTEM.

Two Hundred Thousand is for Immediate Work.

Preparatory to Consolidation of Corporations.

Some of the Task to Require Nine Months' Time.

Approximately $200,000 was set aside yesterday by the board of directors of the Southern California Telephone Company to carry on the immediate work looking toward the ultimate consolidation of the telephone systems in Los Angeles and elimination of approximately 15,000 instruments. Of this amount, $39,800 covers the cost of private trunking facilities between the main and south manual offices, also between south automatic and south manual offices and making rearrangements of cables in the main office. It is expected this work will be finished in about six months.

For Main-Wilshire-west districts $32,700 has been set aside to cover cost of additional trunking facilities between approximately all offices of the central and western portions of Los Angeles, including, Main, Olive, west automatic, Adams, Prospect, Hollywood manual, Hollywood automatic and Beverly office. This work will be finished in 150 days.

UNDERGROUND CABLE.

About $2720 has been set aside to place 350 feet of 600 pair and 975 feet of 400 pair underground cable between west and Vermont manual offices. This will provide the necessary trunking facilities between these offices. It is expected this work will be completed in about four months.

The cost of installing automatic equipment necessary in connection with the consolidation is $20,470. It is expected this work will be completed in 250 days.

In the main district about $49,770 covers the cost of installing additional No. 1 central office equipment consisting of the following major items: 1570 outgoing trunks for use with calling device; 167 dialing circuits; modification of 106 subscriber and fifty-two trunk positions for ring-back tone; rearranging 880 subscriber answering jacks; rearranging eighty outgoing trunks, removing 2600 multiple, 1180 answering jacks and 100 outgoing trunks.

These additions and rearrangements will probably equip this office for the consolidation. It is expected this work will be finished in 260 days.

At the Prospect office $19,350 will cover the cost of installing automatic equipment necessary to facilitate interchange of service between manual and automatic systems in connection with the consolidation. It is expected that this will be finished in about six months.

AT SOUTH OFFICE.

At the south office $610 covers the cost of installing additional exchange furniture and fixtures in the lunch and locker-room and in the retiring-room of this office.

For the Olive-street building $8830 covers the cost of making extensive alterations and additions in the arrangement and construction of the entire first floor and basement that are necessary in order to provide suitable office space to meet the requirements due to the consolidation of the local commercial departments of the Pacific and Home companies. It is expected this work will be finished in about ninety days.

Still Neutral.

NORWAY STRAINS AT HER LEASH.

WOULD ENTER WAR AGAINST GERMANY, SAYS VISITOR.

Anxious to Reply to Kaiser's Destruction of Her Shipping and Her Sea Travelers—Coal in that Country One Hundred Dollars a Ton—Food Ample.

Norway wants war with the Germans! The people of that country are all for combat with the powers that have been destroying their shipping, killing their sailors and travelers on the high seas and playing the role of pirate generally.

This assertion was made last evening at the Lankershim by M. Isaken of Stavanger, who, with his wife and son, is visiting here.

Mr. Isaken is one of the principal exporters and importers of Norway. He has sensed the trend of events and has placed orders for all the small mercantile cruisers he can obtain in this country.

"I may leave them in this country until war has stopped," said Mr. Isaken. "When peace is declared, I will want them. Shipping promises to be of immense volume. The submarine warfare has played havoc, not only with the merchant fleets of warring nations, but also with those of nations that have tried to remain neutral.

"Germany has terrorized and tied up the shipping of Norway. Our greatest need is coal. We are paying as high as $75 to $100 a ton for coal, which has to come from England. So many of our ships have been sunk that sailors refuse to sign for them unless under exorbitant figures. Wages on freight ships have gone as high as $27 a day for an ordinary seaman on account of the great risk they take.

"For our heat and light, we are fortunate in having a vast amount of electrical energy developed from our waterways. Were it not for this, we would be reduced to dire straits at this time. Our food supply still is of such proportions that no fear for the immediate future is felt."

TO BUY ACREAGE.

The Public Service Commission yesterday provided for the purchase of 36.95 acres of the Fred Schweikhart ranch in the San Fernando Valley, as a part of the Chatsworth reservoir site, the price being $10,156.85. Arrangements have been made for the purchase of practically all the other parcels of land needed for the reservoir site, with the exception of that held by the Porter estate, and instructions have been given to begin condemnation proceedings for this portion.

FRIVOLS.

Definite.

WITH PARAMOUNT NOW.

MACK SENNETT AND INCE ARE IN BIG COMBINE.

By Grace Kingsley.

Mack Sennett, known throughout the world as the producer of Keystone comedies, completed arrangements today with the Paramount Pictures Corporation for the release of all his future productions through the Paramount, it was announced in New York yesterday, according to advices from that city. Mr. Sennett last week severed his connection with the Triangle Film Corporation and there has been much conjecture as to his future plans. He is to produce independently, and will issue a two-reel comedy through the Paramount every other week.

For several days Mr. Sennett and Charles O. Bauman, business associate with Mr. Sennett in his new enterprises, and formerly vice-president of the New York Motion Pictures Corporation, had been in conference in New York with Adolph Zukor, president of the Famous Players-Lasky Corporation, and Hiram Abrams, president of the Paramount Pictures Corporation.

Mr. Sennett announced last night in New York that he will leave for the Pacific Coast next week. He will continue to produce his pictures in Edendale.

In his announcement regarding his new association with the Paramount, Mr. Sennett did not refer to the players who will appear in his company.

Friends of Thomas Ince in New York asserted after he had left for the Coast, that he had William S. Hart tightly bound up in contract and that Hart would soon appear in Artcraft releases. They also said "that Enid Bennett, the promising little beauty from Australia, who is one of Mr. Ince's finds, and Charles Ray, one of the best-known film juveniles, would appear under his direction in Paramount releases.

Officials of both concerns declined to discuss these statements. Telegraphic advices from New York further state the Triangle Film Corporation has received word that all three of these players had gone with Ince, and today prepared for a battle in the law trenches. They aver that all are under contract to the Triangle Film Corporation, and will not go with Ince. Officials of this concern also decline to talk about the situation.

Interview Confirmatory.

The facts just cited as made known in eastern circles were confirmed in part locally by Jesse L. Lasky, vice-president of the Famous Players-Lasky Corporation, in an interview yesterday. He stated arrangements were now complete for the releasing through the Paramount and Artcraft of the Thomas H. Ince productions.

The resignation of Mr. Ince from the Triangle Corporation was announced two weeks ago. By the terms of the agreement which was entered into by Adolph Zukor, Hiram Abrams and Walter E. Greene, in behalf of the Famous Players-Lasky Corporation, Paramount and Artcraft respectively and Mr. Ince, the well-known director is to preserve his own organization intact and will produce exclusively for the two distributing companies of the Famous Players-Lasky concern.

This means that some of the Thomas H. Ince productions will be released in the same group with the pictures starring Mary Pickford, Douglas Fairbanks, George M. Cohan, Geraldine Farrar and Elsie Ferguson, and that the remainder will be released with those starring Mme. Petrova, Marguerite Clark, Paulina Fredericks, Billie Burke and Lou Tellegen.

By this arrangement Mr. Ince joins David Griffith and Cecil B. de Mille as individual directors for Artcraft productions. Mr. Ince will continue to make his producing headquarters on the Pacific Coast as in the past.

William S. Hart, the idol of thousands, will also go under the Artcraft banner, according to his statement yesterday afternoon, in which he said he had just received this word from his New York attorney. He will continue to produce pictures under the general direction of Mr. Ince. Mr. Hart has not yet been informed as to whether he will receive an increase of salary under the new arrangement.

Pooh-Bah Note.

High finance method isn't confined to Wall street, take it from Denman Mahlon, the New York favorite, who is making a great hit at the Mason this week as the hotel clerk in "Very Good Eddie." The company en route from New York played several split-week stands in the smaller towns. In one of these they stopped at an odd old hotel where the clerk greatly resembled the part Mahlon plays in "Very Good Eddie."

Mahlon was disturbed the first night of his stay by a banging on his door. He complained to the clerk in the morning, but the clerk said it was the night watchman and he could do nothing. "Well, I'll pay to be left undisturbed," said the actor, and slipped the clerk a five-dollar bill to be handed to the watchman. All went well that night until toward morning, when there was a great noise in the hall. Again Mahlon complained and was told it was the local "boots." Again Mahlon paid a silver dollar for golden silence. On the third night he heard someone slipping along the hallways, and, opening his door beheld the night watchman, who, oddly enough was picking up the boots outside the various doors. Hearing Mahlon, he turned. It was the clerk!

Eva's Clever Ways.

You just can't beat that clever Eva Fallon, the lovely soubrette of "What Next." Miss Fallon has a journalistic friend who is engaged in writing an abstruse article on the subject of corn as a substitute for wheat in the diet of the American people. He was discussing it with Miss Fallon, the other evening, and the young woman was drinking in his words of wisdom with profound attention.

"But I don't know what title to give the article," said the young man.

"Why," said Miss Fallon, quickly, just like that, "why not call it 'Uncle Sam's Pet Corn?'"

Children will Celebrate.

That incorrigible philanthropist, I. Cohn, manager of the Burbank Theater, cannot rest content unless every child in Los Angeles sees the great animal picture to be shown at the Burbank next week. To this end he announces that children under 10 will be admitted free to matinee performances except on Saturday, Sunday and holidays. The picture is called "Man and Beast," and all the Universal City zoo actors take part in it.

Kathleen Lockhart,

Soloist with the Los Angeles English Opera Company, to sing tonight for the benefit of the musical section of the municipal playground department.

BENEFIT FOR PLAYGROUNDS.

English Opera Chorus to Give Concert Tonight.

To raise money for the musical department of the municipal playground department, a benefit concert will be given tonight at the Normal Hill Center auditorium by the Los Angeles English Opera Company, assisted by several well-known local singers.

The concert is under the auspices of the Playground Commission, and patrons who will be present this evening include Mayor Frederick T. Woodman, the members of the City Council and the playground commissioners.

Miss Kathleen Lockhart, well-known local singer, whose marriage this week to Ned Manning was a society event, will be a soloist.

For the benefit of the children of the playgrounds, who have aided in selling tickets for the concert, a number of delightful ballet features have been arranged, under the direction of Miss Parker. These will include a minuet, a waltz and some specialty dances in elaborate costumes.

The money obtained will be devoted to starting musical centers at the playgrounds throughout the city, to educate local musical talent, and give children and adults a chance to hear and enjoy good music.

Exoneration.

NURSE IS CLEARED.

Charged With Having Mistreated a County Hospital Patient, He Goes Free When the Court Learns Sick Man Tried to Whip Attendants.

John Reipen, a former attache of the County Hospital, was discharged by Police Judge White yesterday after being tried on a misdemeanor charge. He was alleged to have mistreated a patient, Harry F. Kinzer, in the psychopathic ward.

According to the evidence, Reipen entered the man's room, to find him tearing up the sheets of his bed. The orderly believed Kinzer intended to commit suicide and he called an assistant and attempted to put Kinzer in a straitjacket.

The patient, who had been transferred to the ward from the medical section, fought the two men. Reipen admitted he struck the patient, explaining it was done in self-defense.

WOMEN'S WORK, WOMEN'S CLUBS.

BY ALMA WHITAKER.

The closing session of the Friday Morning Club yesterday saw many emotions. For a president stepped down and a new president took her place, which occasioned parting sighs and welcoming smiles almost in a breath. And with it all there was the practical business of finances and reports to be considered, the installation and introduction of the other new officers, the tributes to the retiring officers, concluding with a light and merry programme, in which two very piquant, clever plays were produced by talented professionals.

Mrs. Seward Simons received a warm tribute of applause on this her last day as president of the club, after two years in that onerous position. She was presented with the first gavel the club has ever conferred upon a retiring president, and with flowers galore, roses without thorns being specially chosen.

After giving her report of the year's work and paying her respects to the officers who had supported her, after recalling the many fine programmes and the 5000 guests the club has entertained during the session, she added that little personal speech, reiterating her most treasured convictions. Mrs. Simons spoke with pride of the club's unique achievement in having attained that wide tolerance and sympathy which enabled them to hear and digest differing opinions on all subjects in a happily impersonal manner and without acrimony. She did not consider the club had indulged its political influence as much as she could have wished. She foresaw the movement for prohibition, which is dear to her heart, a near probability. She declared herself still a pacifist, as abhorrent of war as ever, but appreciated the many good things that seemed to be coming out of war conditions, which may later help to banish wars from the earth.

Mrs. Andrew S. Lobingier, the new president, was introduced by Mrs. Simons, together with the new officers. Mrs. Lobingier made her bow with an assurance that she would remember everybody's name and maintain a cheerful regime.

Mrs. Berthold Baruch's report on finances was highly gratifying, and the club is radiantly solvent, with its $1300 assets besides the clubhouse and the $1000 Liberty bonds.

Then followed the clever little plays, "The Lost Silk Hat," by Lord Dunsany, and "Suppressed Desires," a delicious satire on the modern cult of psycho-analysis. All the parts were taken by professionals, Richard Carlyle and Harold Skinner being the mainstay of the former and Gertrude K. Bagley, Cecil Irish and Florence Brown of the latter.

And both plays were jokes against women, which shows how large-minded we are getting to be. In "The Lost Silk Hat" the poet dies of a broken heart, because the lover, who quarreled with his ladylove and left in a temper, threatening to die on a distant African desert, would go back to fetch his forgotten hat and thus blast all romance by making it up with the lady and marrying her.

And in "Suppressed Desires" psycho-analysis is pitilessly satirized, and Mrs. Bagley, as Henrietta Brewster, the psycho-analytic wife, who airily stands ready to break up other homes if they stand in the way of suppressed desires, made a brilliant hit. Miss Florence Brown looked utterly ravishing in a breakfast gown that every woman in the hall coveted and managed to look sublimely serious while the audience rocked with laughter at her naive remarks.

The luncheon afterwards was a merry affair, in which the dignified Friday Morning Club permitted itself to relax into juvenile frivolity.

Theaters—Amusements—Entertainments

MAJESTIC— Matinee Today 2:15 P. M.

MAJESTIC

WHAT NEXT

Book by Oliver Morosco and Elmer Harris. Music by Harry Tierney. Lyrics by Al Bryan.

With BLANCHE RING and an All-Star Cast

Including Charles Winninger, Ed. Flannagan, Neeley Edwards, Eva Fallon, Al Gerard, Dainty Maria, Three Du Fors, Fanny Yantis, and California Chorus. Prices, 25c-50c-75c-$1.00-$1.50. Matinees, 25c-50c-75c-$1.00. 10% Tooth.

WORLD'S GREATEST STOCK COMPANY—MOROSCO—MATINEE TODAY. LAST TIME TONIGHT.

COMMON CLAY

Beginning Tomorrow Matinee, Frederic and Fanny Hatton's New Comedy,

"LOMBARDI, LTD." with LEO CARILLO

And a Notable Morosco Cast. Staged by Clifford Brooke. No Advance in Prices. Evenings: 10c to 75c. Mats., 10c to 50c.

BURBANK—

BURBANK VAUDEVILLE PHOTOPLAYS

THE CREAM OF VAUDEVILLE AND PHOTOPLAYS. FIVE GREAT ACTS AND FIVE-ACT FILM. 10c Any Seat, Any Time. Continuous, 1 to 11 p.m. Gail Kane in "The Upper Crust." New Show Mon.

MASON OPERA HOUSE— LAST MATINEE NIGHT

VERY GOOD EDDIE

THE SMARTEST AND BRIGHTEST OF ALL MUSICAL COMEDY HITS. PRICES: NIGHTS AND MATINEE TODAY, 50c TO $2.00.

Beginning Monday—Popular Wed. and Sat. Matinee. Limited Engagement. Best Seats $1.00.

OLIVER MOROSCO Brings Back His Most Successful Musical Farce,

SO LONG LETTY

With CHARLOTTE GREENWOOD

CLUNE'S BROADWAY THEATER—528 S. Bdwy.

DOUGLAS FAIRBANKS

IN HIS LATEST COMEDY SUCCESS,

"WILD AND WOOLLY"

A STORY OF THE EAST AND WEST—FULL OF THRILLING SITUATIONS.

TALLY'S Broadway Theater 833 South Broadway

TODAY AND SUNDAY ANITA STEWART IN CLOVER'S REBELLION

Next Week NORMA TALMADGE IN "POPPY"

WASHINGTON BASEBALL PARK— PACIFIC COAST LEAGUE

PORTLAND vs. VERNON

Every Day Except Monday. Game Called at 2:30 P. M. FIRST THREE ROWS IN GRAND STAND RESERVED SUNDAYS.

GARRICK Eighth and Broadway Coolest Theater in Los Angeles CHARLIE CHAPLIN in his newest and funniest The Immigrant

CLUNE'S AUDITORIUM THEATER BEAUTIFUL

Daily at 2, 3:30, 7:30 and 9. Popular Prices, 10c, 20c, 30c.

ANTONIO MORENO MARY ANDERSON in "THE MAGNIFICENT MEDDLER"

HOME OF BLUEBIRDS SUPERBA

DOROTHY PHILIPS IN "FIRES OF REBELLION."

Lark Trio of Harmony, songbirds from England; "Where Is Mr. Cho-ild?" LeKo knockout; Universal News Weekly, and the famous Jass Band.

ORPHEUM— THE BEST OF VAUDEVILLE

Every Night at 8. 10-25-50-75c; Boxes, $1.00. Matinee at 2 DAILY 10-25-50c; Boxes, 75c. Except Holiday Matinees. 1911-ANNIVERSARY WEEK-1917

EVELYN NESBIT AND JACK CLIFFORD; "A 1917 Creation;" CALISTE CONANT, "Tuneful Tale Teller; RAY W. KNOX, "Man About Town;" DOROTHY BRENNER, Lady Dainty of England; HELEN LEACH WALLIN TRIO, Iron Jawed Feats; OLIVOTTI, MOFFETT & CLARE, Music and Dance; BOYLE & BROWN, Bright, Breezy Bits; MISS RAY COX, "First Lesson in Horseback Riding." Orchestral Concerts, 2 and 8 p.m. Pathe Semi-Weekly News Views.

MILLER'S Junction Spring & Main at Ninth. Fox Features & Comedies. Prices, 10-20-30c. Two big features. One full of thrills and the other of laughs. VALESKA SURATT in "THE SIREN" and Hank Mann in "His Final Blowout."

ALHAMBRA Miller's Hill Street Theater Bet. 7th & 8th on Hill. Prices 10c, 20c, 30c. House Peters in "The Heir of the Ages" He's a "Cave-Man" in this big virile story. Added feature: O. Henry's "No Story." Shows 11, 12:45, 2:30, 4:15, 6, 7:40 and 9:15 P.M.

SYMPHONY THEATER— SYMPHONY THEATER SWEET AND COOL. 414-416 SOUTH BROADWAY. EMMY WEHLEN IN "THE DUCHESS OF DOUBT." Symphony Outdoor Feature—The Catalina Island you have never seen. HI HOLLER of "Way Down East," an added attraction.

PANTAGES— Matinee 2:30 3 Shows Tonight Starting 6:30 10c, 20c 30c

HIPPODROME CONTINUOUS 1 to 11 P. M. 2—HEADLINE FEATURES—2 Kubiik, the Eccentric Violinist 4—CHARLES—4 EUROPEAN NOVELTY MATINEES 10 Cents ALL SEATS EVES. 15c

SUNDAY TABERNACLE—JULY 16 to AUG. 18 90 Events Great Chautauqua Assembly $7.50 SEASON TICKETS $30.00 VALUES FOR $7.50. 306 HIGGINS BLDG.

WOODLEY— 823 S. BDWY. BESSIE BARRISCALE in "HATER OF MEN"

PALACE— 7TH NEAR BROADWAY In the Heart of the Shopping District. EARLE WILLIAMS in "THE SOUL MASTER" Christie Comedy "Almost a Scandal." Special music by Prof. De Chauvenet on our new organ just installed.

QUINN'S RIALTO— BILL SUNDAY at QUINN'S RIALTO 312 S. Broadway, where "The Whip," the world's greatest melodrama, is being shown continuously from 11 a.m. to 11 p.m., at 15c-20c-30c. Owing to heavy attendance there will be no change of

On the Job.

ANTI-GAMBLING DRIVE STARTED.

District Attorney Calls on Beach Police Chiefs.

Demands Names of Those Who are Violating Law.

Action Comes After Numerous Complaints are Heard.

Dist.-Atty. Woolwine, on the eve of his departure for the East, yesterday called on the chiefs of police of Venice and Santa Monica to forward to his office the names and addresses of persons violating the gambling laws. Complaints from many persons who say they have lost money to beach gamekeepers have reached the District Attorney's office.

In his letters, Mr. Woolwine says: "It should not be necessary for the District Attorney to call your attention to these violations of the law, within your jurisdiction, as section 325 of the Penal Code makes it your imperative duty to inform against and diligently prosecute persons whom you have reasonable cause to believe offenders against the laws mentioned, and such statute further provides that each officer refusing or neglecting to do his duty is guilty of a misdemeanor."

The District Attorney is determined to see there is no gambling in the beach towns and if he thinks it advisable, will send his own investigators.

Intruders.

POISONED, ROBBED.

Woman Is Chloroformed, Hands Tied Behind Back, Sheet Over Head, and Kerchief Used as Gag. Matters at Hospital of Loss of Diamonds.

The police of Los Angeles were searching last night for two negroes supposed to have administered chloroform to Miss Bertha Fisher of Ocean Park and to have robbed her of diamonds and money.

The woman was attacked in her room at the Wisconsin apartments on Pier avenue. She was found lying in her room with her hands tied behind her back with a tablecloth, a sheet over her head, and a handkerchief stuffed into her mouth. The sheet had neither the sheet nor the tablecloth belonged to the house. The sheet had the laundry mark "Benita" on it. The handkerchief bore the initial "M."

At St. Catherine's Hospital, Santa Monica, the nurses heard the semi-unconscious woman say: "Take my money; you have got my diamonds. I am a decent woman."

Marie Dolores Palethorpe,

Who will be solo dancer at an entertainment to be given this evening by the Young Ladies' Sodality of St. Agnes's Church.

FOR ST. AGNES' CHURCH.

Young Ladies' Sodality will Stage Entertainment Tonight.

A benefit entertainment for St. Agnes' Church will be given by the Young Ladies' Sodality of the parish this evening at the Ebell Clubhouse. Marie Dolores Palethorpe will appear in a solo dance. The other numbers on the programme follow: Violin solo, Harold Cashin; piano solo, Louise Shetler; reading, Charlotte Watts; vocal solos, James Burroughs, Margaret Arnold and Lawrence Ott.

MESS FUND AUGMENTED.

Tidy Sum Realized at Ball for Second Coast Guard Command.

Approximately $2500 was raised last night at the military ball and carnival at Goldberg's dancing academy, under the auspices of the Second Coast Defense Command. The money will go to the mess fund.

Mrs. Lillian Agoure donated 2000 carnations which were sold by pretty girls at 25 cents each. The grand march was led by Col. Harry B. Light and Capt. J. P. Riley gave the address of welcome. More than 1200 couples attended.

DELAY WIRE ORDINANCE.

Upon the suggestion of Councilman Collins, the proposed amendment to the electric wire ordinance was referred yesterday to the incoming Council. Mr. Collins said the matter is worthy of serious consideration, that both sides should be given a hearing and hasty action should not be taken. He pointed out the effect the ordinance might have upon the small home owner, as it provides that all wires shall be incased in metal. He said the expense might be so prohibitive that there would be a noticeable decrease in the building of homes.

For Wee Folks.

FLOOD OF FUN AT THIS SHOW.

Bouquet of Novelties to Aid Children's Hospital.

Street Parade Today Prelude to Circus and Fair.

Berkeley Square Stage is Set for Outdoor Fete.

With a list of attractions and artists seldom equaled in California, the circus and street fair for the benefit of the Children's Hospital fund will be held this afternoon and evening in Berkeley Square. Street car service to handle a big crowd has been arranged both for the afternoon and evening performances.

The activities of the day will begin at 11 o'clock with a big downtown circus parade. George Cline will be the marshal, and his aides will be Carlton Burke, Walter Kays,

Charles Sheedy, Stuart O'Melveny, Morris Phillips, Norwood Howard, Maynard McFee and Henry Daly.

Following the parade the fair and circus will be formally opened. There will be a circus performance in the afternoon and another in the evening, with Charlie Murray as ring master. The list of attractions at the circus alone outshines anything ever seen here before. Toto the Clown will make his only appearance in the West. Douglas Fairbanks, Charlie Chaplin, Julian Eltinge, Tom Mix and his rough riders, a great animal circus from Horsley's under the direction of Norman Manning, the Mighty Benning in tremendous feats of strength, Ezra Norris with a unique act, Jane Vermudy with lasso specialties, the Keystone cops and the Keystone band, Billy Cline and his Alaskan dogs and a host of other big acts too numerous to mention.

THE STREET FAIR.

The Street Fair will offer a wonderful assortment of novelties. The famous collection of bisque dolls owned by Mrs. Hancock Banning

will be auctioned for the benefit of the cause. Mrs. Banning will be assisted by Mr. Dodd as auctioneer, and a number of pretty girls, including Constance Lacey, Eleanor Walles, Mrs. Mary Reid, Miss Anita Gues, del Ollicks and Mrs. Jack McFarland. The dolls are all in costume representing famous theatrical characters, and were presented to Mrs. Banning at different times by De Wolf Hopper, Harry Lonsdale, William S. Hart, Harry Mestayer and many other celebrities of the theaters.

The fair will present, among other attractions, a fashion show in which wonderful gowns will be exhibited in a unique way, and these gowns will later be sold for the benefit of the hospital fund. There will be free dancing on a great ballroom floor, placed in the center of the square, and during the evening there will be a prize dance for the Oliver Morosco silver trophy cup in which many famous dancers have been entered.

An automobile will be one of the prizes during the day and evening as well as a blooded bulldog. There

will be exhibition tennis matches in which May Sutton Bundy and other celebrities will participate.

The oriental dancers will be under the supervision of Ruth St. Denis and Ted Shawn, who will appear in several big dance numbers. There will be a lively cabaret, a big dinner served on the grounds and a score or more other attractions, while Alvin Keech, the most celebrated player of the ukulele banjo in the world, will appear several times during the day.

The idea of this big entertainment was originated by Mrs. Russell McD. Taylor of No. 11 Berkeley Square. Following are the committees who have co-operated with her to make the event a big success:

THE COMMITTEES.

Circus—Mrs. M. J. Connell, Mrs. Daniel Murphy, Mrs. Ralph Williams, Miss Stumel, Mrs. W. A. Clark, Mrs. M. Garland, Mrs. Billick.
Hot Dog Wagon—Mrs. Eugene McLaughlin, Mrs. Walter Leeds, Miss Louise Barbe.
Cabaret—Mrs. Anita Stimson, Mrs. Godfrey Holtschef, Mrs. Walter Storey.
Popcorn and Peanuts—Mrs. A. L. Chaney, Mrs. Thos. McNab, Mrs. Barbee Hook.
Dancing Pavilion—Mrs. Russell Taylor, Mrs. M. J. Connell.
Subscriptions on Automobiles—Mrs. W. A. Hook, Jr., Mrs. Lee Chandler.
Merry-Go-Round—Mrs. Frederick Flint, Mrs. R. I. Rogers.
Tennis Match—Mrs. Avery McCarthy, Miss Katherine Mellus, Mrs. Grace Thomas.
Tea House—Mrs. Geo. Wallace.
Donkeys and Goats—Mrs. W. W. Gray.
Clams and Cigarettes—Mrs. Isadore Dockweiler, Miss Molly Brown.
Ice Cream Cones—Mrs. Jefferson Chandler, Mrs. Henry McKee.
Balloons—Mrs. Jack Nives, Mrs. Harry Turner.
The Monkey—Miss Estelle Phillips.
Subscription for Bulldog—Miss Elenor MacGowan.
Wheel of Fortune—Mrs. Granville MacGowan, Mrs. Howard Huntington, Mrs. E. T. Earl.
Subscriptions for Rabbits—Mrs. John Milner, Mrs. R. Doheny, Jr.
Oriental Dancers—Mrs. Guy Cochran, Mrs. Dudley Fulton, Mr. and Mrs. Arden Day, Mrs. Ed. Roberts.
Fashion Show—Mrs. Russell Taylor, Miss Stuart, Mrs. Thos. Ridgeway.
Nigger Baby—Mrs. Raymond Bradford, Mrs. Danziger.
Silhouettes—Mrs. Grace Porter, Mrs. Rufus Spalding, Mrs. Curtain.
Fortune Telling—Mrs. Stephen Raymond.
The Lunch—Mr. and Mrs. Louis Sherman.
Gifts—Mrs. Wesley Roberts, Mrs. Edward Lyman.
Candy and Gum—Mrs. Harry Robinson, Mrs. Robt. McReynolds.
Decorations and Lighting—Mrs. Lee Phillips, Mrs. W. H. Davis, Mrs. Willis Bond, Mrs. Chas. Norris.
Straight and Narrow Path—Mrs. Sidney J. Wallis.
Tickets—Mrs. Samuel Storrow.

GLIMPSES.

Fingering Finery.

ON THE RADIANT RIALTO

IN AND OUT OF OUR BRILLIANT MARTS OF FASHION.

By Olive Gray.

Now is the time to buy:

The material for your Russian blouse which you can make at home and give a touch of elegance by means of a hand-done stitch in wool or silk.

The pumps for summer wear. Great savings are possible in that big sale of a big Broadway store.

The jars for preserving fruits and vegetables. Forless prices mean savings, and to have receptables in readiness means many a dainty for winter use which might otherwise be wasted.

At last someone has raised a voice in warning to other than the American housewife, as regards economy!

Heretofore, one would suppose that the woman had been wholly to blame for all the wastefulness of our country. To her the entire appeal has been made, hers has been all the arraignment. She must economize in foodstuffs, she must rob the garbage can, she must save the day!

In view of the fact that she already had a few chores to do, this seemed quite a burden for her to shoulder.

But, now, at last a voice has cried out that some—that much—of the wastefulness of our nation lies at the door of the farmer. The fact is cited that he allows expensive machinery to lie out of doors, exposed to all weathers, rusting and retting, that he wastefully garners his crops and that he allows the rats and mice to partake of more than their share of that which has been harvested. So, at last, the housewife is to have a burdensharer. At least, when she is arraigned, he is to be equally reviled. It is not to be wholly "the woman that Thou gavest me"—to blame and no one else!

* * *

That Lovely Touch.

After struggling with a soil comprised of "adobe, clay, stones and shale," as she gave the analysis, the garden-loving woman has found a way of lending to the corner beside her open porch a bit of shade and fragrance. She says she had tried growing trees, shrubs and flowers in that perverse soil, until she was in despair; when the nursery man advised placing there several large evergreens in tubs, and some other plants similarly housed. The perverse corner is now a thing of beauty and she is happy. A tall brugmansia gives forth its fragrance especially on moonlight evenings and several other blossoming plants lend their quota of beauty and bloom, as willingly as if they were rooted in the ground.

* * *

To Better Bake.

If, in baking potatoes, the jackets are rubbed with fat, either butter or one of its substitutes, before placing them in the oven, the taste will be improved and the entire potato—skin and all—can be eaten, thus utilizing the valuable salts which are located next to the thin outer covering.

* * *

Not So Dry.

The good housekeeper never bakes a cherry pie which falls below the highest standard of tender juiciness. She places, on the lower crust, before adding the fruit, a generous sprinkling of sugar and flour. These tend to retain the fruit juice within the lower crust where they form a succulent jelly. Her cherry pies are the season's event in pastry.

* * *

Her New Negligee.

Evelyn blossomed forth, the other morning, with such a lovely short kimono that we all exclaimed. "It was a bargain, too!" said she, with pride. I found it at the Oriental store which is selling out for lease reasons." It was a lovely shade of yellow and was richly embroidered in silken roses. We guessed all sorts of prices before we struck the low level of that paid. Then she had found a silk to match and from that had made a straight-seamed skirt, so she had a complete morning array for a very small price. I forgot the cap, which was a welding of the two charming colors in silk and flowers.

* * *

So Easy.

So plainly trimmed are dresses for summer, so simply cut, that almost any clever girl can make her own. Then, too, one can get hemstitching done so cheaply, and also picoting, that the sewing is merely basting and there is no need for finishing seams or running hems or tucks. Of course, the hemstitching must be well done or the dress is spoiled. There are several places where this is certain to be of the proper excellence.

* * *

Kalogrammed.

Elizabeth, who is especially handy with the embroidery needle, has just completed two of the daintiest silk shirts for herself. They are of the usual plain cut and each pocket and the sleeve has her kalogram embroidered in silk. When, peeping out from the breast pocket, thus kalogrammed, is a dainty handkerchief bordered in a color matching the thread of the kalogram, her waist charm is complete.

* * *

That Windowry.

I hope you have noticed those windows in the windows of that popular store not seventh. They are hung with cretonne shades, in the loveliest black and white and brilliantly overcolored cretonne, the shades being terminated at the lower edge with dainty white fringe. How cool and inviting a room would look when thus window-shaded! Some of the upholstered furniture could also be cretonned in that lovely stuff and a few pillows covered with it. I would have most of the rugs removed and just a scattering of the cooler fiber sort to replace them.

Preliminary.

FUND FOR NEW PHONE SYSTEM.

Two Hundred Thousand is for Immediate Work.

Preparatory to Consolidation of Corporations.

Some of the Task to Require Nine Months' Time.

Approximately $200,000 was set aside yesterday by the board of directors of the Southern California Telephone Company to carry on the immediate work looking toward the ultimate consolidation of the telephone systems in Los Angeles and elimination of approximately 15,000 instruments. Of this amount, $39,300 covers the cost of private trunking facilities between the main and south manual offices, also between south automatic and south manual offices and making rearrangements of cables in the main office. It is expected this work will be finished in about six months.

For Main-Wilshire-west districts $32,700 has been set aside to cover cost of additional trunking facilities between approximately all offices of the central and western portions of Los Angeles, including Main, Olive, west automatic, Adams, Prospect, Hollywood manual, Hollywood automatic and Beverly office. This work will be finished in 150 days.

UNDERGROUND CABLE.

About $3720 has been set aside to place 350 feet of 600 pair and 975 feet of 400 pair underground cable between west and Vermont manual offices. This will provide the necessary trunking facilities between these offices. It is expected this work will be completed in about four months.

The cost of installing automatic equipment necessary in connection with the consolidation is $20,470. It is expected this work will be completed in 240 days.

In the main district about $49,770 covers the cost of installing additional No. 1 central office equipment consisting of the following major items: 1570 outgoing trunks for use with calling device; 157 dialing circuits; modification of 106 subscriber and fifty-two trunk positions for ring-back tone; rearranging 880 subscriber answering jacks; rearranging eighty outgoing trunks, removing 2600 multiple, 1180 answering jacks and 100 outgoing trunks.

These additions and rearrangements will probably equip this office for the consolidation. It is expected this work will be finished in 260 days.

At the Prospect office $19,350 will cover the cost of installing automatic equipment necessary to facilitate interchange of service between manual and automatic systems in connection with the consolidation. It is expected that this will be finished in about six months.

AT SOUTH OFFICE.

At the south office $610 covers the cost of installing additional exchange furniture and fixtures in the lunch and locker-room and in the retiring-room of this office.

For the Olive-street building $3830 covers the cost of making extensive alterations and additions in the arrangement and construction of the entire first floor and basement that are necessary in order to provide suitable office space to meet the requirements due to the consolidation of the local commercial departments of the Pacific and Home companies. It is expected this work will be finished in about ninety days.

Still Neutral.

NORWAY STRAINS AT HER LEASH.

WOULD ENTER WAR AGAINST GERMANY, SAYS VISITOR.

Anxious to Reply to Kaiser's Destruction of Her Shipping and Her Sea Travelers—Coal in that Country One Hundred Dollars a Ton—Food Ample.

Norway wants war with the Germans. The people of that country are all for combat with the powers that have been destroying their shipping, killing their sailors and travelers on the high seas and playing the role of pirate generally.

This assertion was made last evening at the Lankershim by M. Isaken of Stavanger, who, with his wife and son, is visiting here.

Mr. Isaken is one of the principal exporters and importers of Norway. He has sensed the trend of events and has placed orders for all the small mercantile cruisers he can obtain in this country.

"I may leave them in this country until war has stopped," said Mr. Isaken. "When peace is declared, I will want them. Shipping promises to be of immense volume. The submarine warfare has played havoc, not only with the merchant fleets of warring nations, but also with those of nations that have tried to remain neutral.

"Germany has terrorized and tied up the shipping of Norway. Our greatest need is coal. We are paying as high as $75 to $100 a ton for coal, which has to come from England. So many of our ships have been sunk that sailors refuse to sign for them unless under exorbitant figures. Wages on freight ships have gone as high as $27 a day for an ordinary seaman on account of the great risk they take.

"For our heat and light, we are fortunate in having a vast amount of electrical energy developed from our waterways. Were it not for this, we would be reduced to dire straits at this time. Our food supply still is of such proportions that no fear for the immediate future is felt."

TO BUY ACREAGE.

The Public Service Commission yesterday provided for the purchase of 36.95 acres of the Fred Schweikhart ranch in the San Fernando Valley, as a part of the Chatsworth reservoir site, the price being $10,156.35. Arrangements have been made for the purchase of practically all the other parcels of land needed for the reservoir site, with the exception of that held by the Porter estate, and instructions have been given to begin condemnation proceedings for this portion.

FRIVOLS.

Definite.

WITH PARAMOUNT NOW.

MACK SENNETT AND INCE ARE IN BIG COMBINE.

By Grace Kingsley.

Mack Sennett, known throughout the world as the producer of Keystone comedies, completed arrangements today with the Paramount Pictures Corporation for the release of all his future productions through the Paramount, it was announced in New York yesterday, according to advices from that city. Mr. Sennett last week severed his connection with the Triangle Film Corporation and there has been much conjecture as to his future plans. He is to produce independently, and will issue a two-reel comedy through the Paramount every other week.

For several days Mr. Sennett and Charles O. Bauman, business associate with Mr. Sennett in his new enterprises, and formerly vice-president of the New York Motion Pictures Corporation, had been in conference in New York with Adolph Zukor, president of the Famous Players-Lasky Corporation, and Hiram Abrams, president of the Paramount Pictures Corporation.

Mr. Sennett announced last night in New York that he will leave for the Pacific Coast next week. He will continue to produce his pictures in Edendale.

In his announcement regarding his new association with the Paramount, Mr. Sennett did not refer to the players who will appear in his company.

Friends of Thomas Ince in New York asserted after he had left for the Coast, that he had William S. Hart tightly bound up in contract and that Hart would soon appear in Artcraft releases. They also said that Enid Bennett, the promising little beauty from Australia, who is one of Mr. Ince's finds, and Charles Ray, one of the best-known film juveniles, would appear under his direction in Paramount releases.

Officials of both concerns declined to discuss these statements. Telegraphic advices from New York further state the Triangle Film Corporation has received word that all three of these players had gone with Ince, and today prepared for a battle in the law trenches. They aver that all are under contract to the Triangle Film Corporation, and cannot go with Ince. Officials of this concern also decline to talk about the situation.

Interview Confirmatory.

The facts just cited as made known in eastern circles were confirmed in part locally by Jesse L. Lasky, vice-president of the Famous Players-Lasky Corporation, in an interview yesterday. He stated arrangements were now complete for the releasing through the Paramount and Artcraft of the Thomas H. Ince productions.

The resignation of Mr. Ince from the Triangle Corporation was announced two weeks ago. By the terms of the agreement which was entered into by Adolph Zukor, Hiram Abrams and Walter E. Greene, in behalf of the Famous Players-Lasky Corporation, Paramount and Artcraft respectively and Mr. Ince, the well-known director is to preserve his own organization intact and will produce exclusively for the two distributing companies of the Famous Players-Lasky concern.

This means that some of the Thomas H. Ince productions will be released in the same group with the pictures starring Mary Pickford, Douglas Fairbanks, George M. Cohan, Geraldine Farrar and Elsie Ferguson, and that the remainder will be released with those starring Mme. Petrova, Marguerite Clark, Pauline Fredericks, Billie Burke and Lina Cavalieri.

By this arrangement Mr. Ince joins David Griffith and Cecil B. de Mille as individual directors for Artcraft productions. Mr. Ince will continue to make his producing headquarters on the Pacific Coast as in the past.

William S. Hart, the idol of thousands, will also go under the Artcraft banner, according to his statement yesterday afternoon, in which he said he had just received this word from his New York attorney. He will continue to produce pictures under the general direction of Mr. Ince. Mr. Hart has not yet been informed as to whether he will receive an increase of salary under the new arrangement.

Pooh-Bah Note.

High finance method isn't confined to Wall street, take it from Denman Mahlon, the New York favorite, who is making a great hit at the Mason this week as the hotel clerk in "Very Good Eddie." The company en route from New York played several split-week stands in the smaller towns. In one of these they stopped at an odd old hotel where the clerk greatly resembled Stuart Mahlon plays in "Very Good Eddie."

Mahlon was disturbed the first night of his stay by a banging on his door. He complained to the clerk in the morning, but the clerk said it was the night watchman and he could do nothing. "Well, I'll pay to be left undisturbed," said the actor, and slipped the clerk a five-dollar bill to be handed to the watchman. All went well that night until toward morning, when there was a great noise in the hall. Again Mahlon complained and was told it was the local "boots." Again Mahlon paid a silver dollar for golden silence. On the third night he heard someone slipping along the hallways, and, opening his door beheld the night watchman, who, oddly enough was picking up the boots outside the various doors. Hearing Mahlon, he turned. It was the clerk!

Eva's Clever Ways.

You just can't beat that clever Eva Fallon, the lovely soubrette of "What Next." Miss Fallon has a journalistic friend who is engaged in writing an abstruse article on the subject of corn as a substitute for wheat in the diet of the American people. He was discussing it with Miss Fallon, the other evening, and the young woman was drinking in his words of wisdom with profound attention.

"But I don't know what title to give the article," said the young man.

"Why," said Miss Fallon, quickly, just like that, "why not call it 'Uncle Sam's Pet Corn?'"

Children will Celebrate.

That incorrigible philanthropist, I. Cohn, manager of the Burbank Theater, cannot rest content unless every child in Los Angeles sees the great animal picture to be shown at the Burbank next week. To this end he announces that children under 10 will be admitted free to matinee performances except on Saturday, Sunday and holidays. The picture is called "Man and Beast," and all the Universal City zoo actors take part in it.

Kathleen Lockhart,

Soloist with the Los Angeles English Opera Company, to sing tonight for the benefit of the municipal playground department.

BENEFIT FOR PLAYGROUNDS.

English Opera Chorus to Give Concert Tonight.

To raise money for the musical department of the municipal playground department, a benefit concert will be given tonight at the Normal Hill Center auditorium by the Los Angeles English Opera Company, assisted by several well-known local singers.

The concert is under the auspices of the Playground Commission, and patrons who will be present this evening include Mayor Frederick T. Woodman, the members of the City Council and the playground commissioners.

Miss Kathleen Lockhart, well-known local singer, whose marriage this week to Ned Manning was a society event, will be a soloist.

For the benefit of the children of the playgrounds, who have aided in selling tickets for the concert, a number of delightful ballet features have been arranged, under the direction of Mlle. Parher. These will include a minuet, a waltz and some specialty dances in elaborate costumes.

The money obtained will be devoted to starting musical centers at the playgrounds throughout the city, to educate local musical talent, and give children and adults a chance to hear and enjoy good music.

Exoneration.

NURSE IS CLEARED.

Charged With Having Mistreated a County Hospital Patient, He Goes Free When the Court Learns Sick Man Tried to Whip Attendants.

John Reipen, a former attache of the County Hospital, was discharged by Police Judge White yesterday after being tried on a misdemeanor charge. He was alleged to have mistreated a patient, Harry F. Kinzer, in the psychopathic ward.

According to the evidence, Reipen entered the man's room, to find him tearing up the sheets of his bed. The orderly believed Kinzer intended to commit suicide and the called an assistant and attempted to put Kinzer in a straitjacket.

The patient, who had been transferred to the ward from the medical section, fought the two men. Reipen admitted he struck the patient, explaining it was done in self-defense.

WOMEN'S WORK, WOMEN'S CLUBS.

BY ALMA WHITAKER.

The closing session of the Friday Morning Club yesterday saw many emotions. For a president stepped down and a new president took her place, which occasioned parting sighs and welcoming smiles almost in a breath. And with it all there was the practical business of finances and reports to be considered, the installation and introduction of the other new officers, the tributes to the retiring officers, concluding with a light and merry programme, in which two very piquant, clever plays were produced by talented professionals.

Mrs. Seward Simons received a warm tribute of applause on this her last day as president of the club, after two years in that onerous position. She was presented with the first gavel the club has ever conferred upon a retiring president, and with flowers galore, roses without thorns being specially chosen.

After giving her report of the year's work and paying her respects to the officers who had supported her, after recalling the many fine programmes and the 5000 guests the club has entertained during the session, she added that little personal speech, reiterating her most treasured convictions. Mrs. Simons spoke with pride of the club's unique achievement in having attained that wide tolerance and sympathy which enabled them to hear and digest differing opinions on all subjects in a happily impersonal manner and without acrimony. She did not consider the club had indulged its political influence as much as she could have wished. She foresaw the movement for prohibition, which is dear to her heart, a near probability. She declared herself still a pacifist, as abhorrent of war as ever, but appreciated the many good things that seemed to be coming out of war conditions, which may later help to banish wars from the earth.

Mrs. Andrew S. Lobingier, the new president, was introduced by Mrs. Simons, together with the new officers. Mrs. Lobingier made her bow with an assurance that she would remember everybody's name and maintain a cheerful regime.

Mrs. Berthold Baruch's report on finances was highly gratifying, and the club is radiantly solvent, with its $1200 assets besides the clubhouse and the $1000 Liberty bonds.

Then followed the clever little plays, "The Lost Silk Hat," by Lord Dunsany, and "Suppressed Desires," a delicious satire on the modern cult of psycho-analysis. All the parts were taken by professionals, Richard Carlyle and Harold Shinner being the mainstay of the former and Gertrude K. Bagley, Cecil Irish and Florence Brown of the latter.

And both plays were jokes against women, which shows how large-minded we are getting. In "The Lost Silk Hat" the poet died of a broken heart, because the lover, who quarreled with his ladylove and left in a temper, threatening to die on a distant African desert, would go back to fetch his forgotten hat and thus blast all romance by making it up with the lady and marrying her.

And in "Suppressed Desires" psycho-analysis is pitilessly satirized, and Mrs. Bagley, as Henrietta Brewster, the psycho-analytic wife, who airily stands ready to break up other homes if they stand in the way of suppressed desires, made a brilliant hit. Miss Florence Brown looked utterly ravishing in a breakfast gown that every woman in the hall coveted and managed to look sublimely serious while the audience rocked with laughter at her naive remarks.

The luncheon afterwards was a merry affair, in which the disunited Friday Morning Club permitted itself to relax into juvenile frivolity.

Theaters—Amusements—Entertainments

MAJESTIC— Matinee Today 2:15 P. M.

MAJESTIC

WHAT NEXT

Book by Oliver Morosco and Elmer Harris. Music by Harry Tierney. Lyrics by Al Bryan.

With BLANCHE RING and an All-Star Cast

Including Charles Winninger, Ed. Flannagan, Neeley Edwards, Eva Fallon, Al Gerard, Dainty Marie, Three Du Fors, Fanny Yantis, and California Chorus of 100% Youth. Prices, 25c-50c-75c-$1.00-$1.50. Matinees, 25c-50c-75c-$1.00.

WORLD'S GREATEST STOCK COMPANY— MOROSCO MATINEE TODAY LAST TIME TONIGHT.

COMMON CLAY

Beginning Tomorrow Matinee, Frederic and Fanny Hatton's New Comedy,

"LOMBARDI, LTD." with LEO CARILLO

And a Notable Morosco Cast. Staged by Clifford Brooke. No Advance in Prices. Evenings: 10c to 75c. Mats., 10c to 50c.

BURBANK— BURBANK VAUDEVILLE PHOTOPLAYS

THE CREAM OF VAUDEVILLE AND PHOTOPLAYS. 10c Any Seat, Any Time. FIVE GREAT ACTS AND FIVE-ACT FILM. Continuous, 1 to 11 p.m. Gail Kane in "The Upper Crust." New Show Mon.

MASON OPERA HOUSE— LAST MATINEE NIGHT

VERY GOOD EDDIE

THE SMARTEST AND BRIGHTEST OF ALL MUSICAL COMEDY HITS. PRICES: NIGHTS AND MATINEE TODAY, 50c TO $2.00.

Beginning Monday—Popular Wed. and Sat. Matinee

Limited Engagement. Best Seats $1.00.

OLIVER MOROSCO Brings Back His Most Successful Musical Farce,

SO LONG LETTY

With CHARLOTTE GREENWOOD

CLUNE'S BROADWAY THEATER—528 S. Bdwy.

DOUGLAS FAIRBANKS

IN HIS LATEST COMEDY SUCCESS,

"WILD AND WOOLLY"

A STORY OF THE EAST AND WEST—FULL OF THRILLING SITUATIONS.

TALLY'S Broadway Theater 833 South Broadway — TODAY AND SUNDAY ANITA STEWART IN CLOVER'S REBELLION — Next Week NORMA TALMADGE IN "POPPY"

WASHINGTON BASEBALL PARK— PACIFIC COAST LEAGUE

PORTLAND vs. VERNON

Every Day Except Monday. Game Called at 3:30 P. M.

FIRST THREE ROWS IN GRAND STAND RESERVED SUNDAYS.

GARRICK Eighth and Broadway Coziest Theater in Los Angeles — CHARLIE CHAPLIN in his newest and funniest The Immigrant

Theaters—Amusements—Entertainments

CLUNE'S AUDITORIUM THEATER BEAUTIFUL

Daily at 2, 3:30, 7:30 and 9. Popular Prices, 10c, 20c, 30c.

ANTONIO MORENO MARY ANDERSON in "THE MAGNIFICENT MEDDLER"

HOME OF BLUEBIRDS SUPERBA

DOROTHY PHILIPS IN "FIRES OF REBELLION."

Lark Trio of Harmony, songbirds from songland; "Where Is His Cha-ild?" an L-Ko knockout; Universal News Weekly, and the famous Jass Band.

ORPHEUM— THE BEST OF VAUDEVILLE

Every Night at 8, 10-25-50-75c; Boxes, $1.00. Matinee at 2 DAILY, 10-25-50c; Boxes, 75c. Except Holiday Matinees. 1911-ANNIVERSARY WEEK-1917

EVELYN NESBIT AND JACK CLIFFORD, "A 1917 Creation;" CALISTE CONANT, "Tuneful Tale Teller; RAY W. SNOW, "Man About Town;" DOROTHY BRENNER, Lady Dainty of England; HELEN LEACH WALLIN TRIO, Iron Jawed Feats; OLIVOTTI, MOFFETT & CLARE, Music and Dance; BOYLE & BROWN, Bright, Breezy Bits; MISS RAY COX, "First Lesson in Horseback Riding." Orchestral Concerto, 2 and 4 p.m. Pathe Semi-Weekly News Views.

MILLER'S Junction Spring & Main at Ninth. Fox Features & Comedies. Prices, 10-20-30c. — Two big features. One full of thrills and the other of laughs. VALESKA SURATT in "THE SIREN" and Hank Mann in "His Final Blowout." Shows 11, 12:45, 2:30, 4:15, 6, 7:40 and 9:15.

ALHAMBRA Miller's Hill Street Theater. Bet. 7th & 8th on Hill. Prices 10c, 20c, 30c. — House Peters in "The Heir of the Ages" He's a "Cave-Man" in this big virile story. Added feature: O. Henry's "No Story." Shows 11, 12:45, 2:30, 4:15, 6, 7:40, 9:15 P.M.

SYMPHONY THEATER— SYMPHONY THEATER — SWEET AND COOL. 414-416 SOUTH BROADWAY. EMMY WEHLEN IN "THE DUCHESS OF DOUBT." Symphony Outdoor Feature—The Catalina Island you have never seen. HI HOLLER of "Way Down East." an added attraction.

PANTAGES— Matinee 2:30 — 3 Shows Tonight Starting 6:30 — 10c, 20c 30c

HIPPODROME CONTINUOUS 1 to 11 P. M. — 3—HEADLINE FEATURES—3 Kubik, the Eccentric Violinist 4—CHARLES—4 EUROPEAN NOVELTY — MATINEES 10 Cents ALL SEATS EVER. 20c

SUNDAY TABERNACLE—JULY 16 to AUG. 18 — 90 Events — Great Chautauqua Assembly — $7.50 SEASON TICKETS $30.00 VALUES FOR $7.50. 206 HIGGINS BLDG.

WOODLEY— 833 S. BDWY. BESSIE BARRISCALE in "HATER OF MEN"

PALACE— 7TH NEAR BROADWAY In the Heart of the Shopping District. EARLE WILLIAMS in "THE SOUL MASTER" Christie Comedy "Almost a Scandal." Special music by Prof. De Chauvenet on our new organ just installed.

QUINN'S RIALTO— BILL SUNDAY at QUINN'S RIALTO 312 S. Broadway, where "The Whip," the world's greatest melodrama, is being shown continuously from 11 a.m. to 11 p.m., at 15c-20c-30c. Owing to heavy attendance there will be no change of

PUBLISHED BY
THE TIMES-MIRROR COMPANY.
OFFICERS:
H. G. OTIS, President and General Manager.
HARRY CHANDLER, Asst. Gen. Mgr. and Treas.
HARRY E. ANDREWS, Managing Editor.
E. T. PETTINGELL, Assistant Treasurer.
MARIAN OTIS CHANDLER, Vice-Pres. and Sec'y.

Los Angeles Times

EVERY MORNING IN THE YEAR.
Daily and Sunday, Illustrated Weekly and Semi-Monthly Magazine. Yearly, $6.00; Monthly, 50 Cents. Postage Prepaid. Daily Founded Dec. 4, 1881—36th Year.
Member, Class A, of the Associated Press. Leased wire patronage carrywide. Day, 31,000; Night, 31,000; words transmitted, 60,000, not including specials.

OFFICE:
New Times Building, First and Broadway.
Branch Office No. 1—319 South Spring Street.
LOS ANGELES (Loce Ahng-hayl-ais)
Entered at the Postoffice as mail matter of Class II.

TREND OF THE FINANCIAL NEWS.

CHIEF EVENTS OF YESTERDAY.

(At Home:) Mixed news regarding conditions in Russia were reflected on the New York Stock Exchange by the new low price of 23½ for rubles. Francs shaded a trifle, but other European remittances were unaltered. Bonds were irregular, with the new premium of 100 6-50 for the Liberty issue, 3½s.

(Abroad:) For the first time during the war the weekly report of the Imperial Bank of Germany shows a decrease in its gold reserve, which this week is 76,000,000 marks below the preceding week.

HARD TO FORGET?

A man who had completely forgotten his past succeeded in winning the hand of a pretty San Bernardino girl. A cynic might say that it is a safe bet the man had never been married before or he would have remembered it, but The Times is not responsible for anything a cynic might say.

DON'T SPEND IT!

Colombia says she will spend the money to be paid her as indemnity by the United States to finance public improvements. But she might as well mark time until she gets it. It is more than possible that this incident of the Panama Canal deal is definitely closed so far as this country is concerned. We need our money.

SODA-WATER SEA SERPENTS.

A Canadian came from Toronto to San Mateo, went to the end of the municipal pier, gazed oceanward through a glass and said that he saw the massive head and trailing body of a gigantic creature that looked like a sea serpent. That Santa Monica coco-cola seems to increase in strength as the summer advances.

SHATTERING OF TRADITIONS.

The iconoclastic scientists long ago removed the Norwegian maelstrom from our school geographies, and the picture of great ships sucked to their death in the swirl of the circling waters no longer gladdens the eyes of youth. The Great American Desert is another myth that has disappeared. Kansas and Nebraska chased him over the Rockies into Utah, and the Mormons prodded him through the passes of the Sierras, and the Californians seized him by the nape of his neck and the slack of his trousers and threw him into the Pacific Ocean, and the Great American Desert was no more.

Now the geographical scientists are after the Gulf Stream. To this day it is taught that the warm waters of the Gulf Stream cross the Atlantic and, circling around the British Islands, impart to them a warmth not legitimately pertaining to the high degree of latitude in which they are situated.

Now hydrographic engineers have agreed that the "very definite current of the Gulf Stream ceases a little to the east of the Newfoundland bank, full 1600 miles from the nearest shore of Britain. The warm water west of Britain is due to the general northeastward drift of the ocean surface, propelled by winds from latitudes in which the sunshine is powerful."

It was at one time asserted that when the Panama Canal was completed the Gulf Stream would leave its home, make a rush through the isthmian canal to the Pacific Ocean, change that placid pond into a tempestuous sea and turn England into a cold-storage warehouse.

But it didn't.

JUMPING INTO THE LIMELIGHT.

Our Congressman Randall has either been expending his mileage or using up his telegraph frank in sending messages to persons of greater or less prominence in the different States of the Union, asking for indorsement of his advocacy of prohibition. He received 479 replies which he caused to be printed in the Congressional Record of June 20, occupying nineteen pages of that sheet, at a cost to the United States of several hundred dollars. These messages vary in length from that of a New York author who says, "I favor prohibition for all time," to that of a New York banker who wires 246 words to say the same thing. There are sixty messages from New York, fifty-eight from Massachusetts, fifty-six from Pennsylvania, thirty-two from Illinois and twenty-four from Michigan. From California there are eighteen replies, nearly all limiting national prohibition to the war. Only two correspondents in Kentucky favor any kind of prohibition, and from Arizona, Florida, Idaho, New Mexico, North Carolina, Oklahoma and Utah only one in each State favors prohibition. In Utah the correspondent who wires that he is "in favor of national prohibition during and after the war" is the president of the Mormon Church.

Delaware, Alabama, Arkansas, Louisiana and Montana give to Congressman Randall's request for notoriety the scorn of their silence.

Because Arizona, which is a staunch prohibition State, has only one man in its borders—Gov. Campbell—who wires that he "favors national prohibition during the war to prevent venereal diseases in the army and navy," and the Governors of Florida and Idaho are the only respondents to Congressman Randall's appeal it must not be scrutinized that the people of those sovereignties are fond of looking upon the wine when it is red. It is because they did not propose to contribute to the notoriety of the egotistical Congressman, whom the voters of Los Angeles were betrayed into electing to misrepresent them in Congress.

A LEGISLATURE TO BE PROUD OF

Illinois may well be proud of the splendid record for efficiency and economy made by her 1917 Legislature. Viewed in the light of the miserable failure of the California Legislature to either reduce expenses or co-ordinate commissions and departments, it seems little short of miraculous to read that Illinois has adopted a new civil administrative code which abolished more than one hundred bureaus and commissions and retained only nine executive commissions and departments.

We have become so accustomed to the predatory raids of the old Johnson plunderbund that piled bureau on bureau, commission on commission, forcing politics into every line of profitable business for the sole purpose of creating $5000-a-year jobs that we were beginning to imagine Providence intended it should be so. It doesn't seem rational that others should escape from the serfdom under which we Californians live. We have been robbed by State officialdom for so many years that we now carry the highest tax rate ever imposed on an American State as meekly as the slaves of Pharaoh bore their chains. We have seen nearly one hundred departments, bureaus and commissions created in seven years, but not a single one abolished, and we had forgotten that it is possible for a gyve once riveted to be broken.

During the last session of the California Legislature bills were introduced for a consolidation of commissions and a reduction of the cost of State government. But the plunderbund rejected these with a laugh of merry scorn and proceeded to add another $6,000,000 to the already highest per capita State government in the United States.

Gov. Stephens said something in his first message to the Legislature about economy and putting patriotism before politics. But by the time the San Francisco and Sacramento politicians were through with him he had signed bills creating new commissions and making such excessive appropriations that the increase in expense this year is the greatest in the history of the State. Some legislators suggested that the State should economize in order to make the war-tax burdens less onerous. They were complimented highly for their noble impulse, but there were no names struck from the pension roll. A few hundred more veteran Armageddonists were hunted up and placed in positions where they would be cared for at State expense.

It is almost humiliating to read that Illinois had done so well what we failed to do at all, and that it has been accomplished without any revolution or riots; that people are not leaving the State; that business is even above the normal and the people of Illinois themselves are unconscious that any really radical reform has been accomplished. To judge from the press reports of the Illinois Legislature, the Governor first advised that a campaign of consolidation and economy should prepare Illinois for active participation in the big world war. An act was thereupon passed which places all the executive departments under nine heads; there are nine directors who form the Governor's cabinet; the departments are: Finance, agriculture, trade and commerce, public welfare, labor, mines, public works, health and education.

Nine commissioners for the whole State of Illinois! The aggregate amount of the salaries of the whole nine is not as great as that of California's railroad and water commissioners. More than 100 bureaus, commissions and departments have been officially abolished. Nine commissioners are doing the work performed by 175 commissioners in California. Yet when this reform began the per capita tax rate of Illinois was one-third less than that of California. When one compares these two records it begins to dawn that Illinois may find some justification for referring to California as "The Boob State."

In addition to striking this blow at bureaucracy, Illinois has not hesitated to attack the direct primary, a system which has made it possible for the California plunderbund to obtain its strangle-hold on the government and the finances of the State. In Illinois, as in California and many other States, the nonpartisan, direct-primary system applies to the nomination of Superior Court judges. Under an act just passed by the Illinois Legislature authorization is given to select Superior judges by the convention plan in place of by the direct primary. A poll of the bench and bar of both New York and Illinois revealed that the judges and attorneys were almost unanimous in the opinion that better judicial timber was secured from the convention than from the direct primary.

Illinois has not yet entered upon the millennium. Politics have not been abolished from its State Capitol. A number of trivial and vicious bills probably passed the Legislature and some meritorious measures may have been beaten. But its legislative record is so much superior to that of the Johnson Legislatures in California that it seems little short of the miraculous.

A READ WORLD RULER.

Ex-President Taft said the other day, "Kings reign, the people rule"—a distinction with a vast difference. We sometimes wonder if a great many persons have not the same conception of Deity, a power that reigns rather than a friend that rules. The old dispute between the personal God and the abstract Creator is as far from solution as it was in the days of Paul and Plato.

But there is one god in the world that all people understand, and consciously or unconsciously acknowledge, and that god is not Jehovah nor Buddha nor Nature nor Charity nor the Redeemer, and is, moreover, not the god of the Prussians or of the British or of the United States, but belongs to all peoples, being indispensable to human progress.

The real world ruler is Convenience, and that ruler has only one law and all must obey that law or be in danger of the judgment. "Never do the inconvenient thing." Doing inconvenient things has caused all the sorrow and suffering that we attribute to a vaguely-imaged Satan. Searching for something more convenient has been at the bottom of all scientific and material progress and has been the germ from which has sprung our many-winged religious faiths and beliefs.

When will the war end? As soon as it is convenient to one or both parties to the quarrel to lay down their arms. At present it would be very inconvenient for the Kaiser to rest on his doubtful laurels. Of course the war has proved a big mistake for those responsible for its inception. But then it takes a good as well as a bright mind to tell where convenience ends and where inconvenience begins. When the preacher can settle this point satisfactorily he will not have to eat of the tree of the knowledge of good and evil to feed his flock spiritual food. All persons will then do instinctively the convenient—and therefore the right—thing.

What is our chief aim as good citizens of Los Angeles? To make it as convenient as we can for attracting and holding the newcomer. Therefore we boost for bigger harbors and more railways and ornamental streets and fewer billboards and less onerous taxes. Why, there isn't a modern invention, from the steam engine to the airplane, from the old semaphore signal to the wireless telegraph, that has not been inspired by the god of convenience. This is the real Deus ex machina.

Were it not for the fact that it would prove frightfully inconvenient the majority of the race might live for two or three hundred years, instead of only the average of three-score and ten. But a wise Creator knew that this arrangement, if not inconvenient for the man himself, would certainly be so for the community at large.

These be perilous and stupendously-interesting times through which we are passing. There is no call for pessimism, much less for despair. For, in spite of transient troubles, the world still grows every year into a more convenient dwelling place—and Los Angeles still continues to be the most convenient spot in this convenient world.

Sin reigns, but goodness rules; and so a world that has handed itself together—at a fearful self-sacrifice to the nations concerned—to fight out the reign of kings may later on unite as effectively to overthrow the reign of sin. The signs are full of promise. The ideal form of government may be evolved from the combination of democratic powers to reconstruct the science of rulership. And the ideal form of government is that which produces the least inconvenience to the greatest number.

DEFEAT OF THE BONE DRYS.

In Scotland whisky is made from barley, but in the United States, wheat, rye and Indian corn are used. Beer may be made from any malted grain, but barley is most generally used for that purpose, and barley is not used for human food in any large quantities. After the saccharine principle is evolved from barley by malting, it is used for feeding cattle. A law prohibiting during the war the manufacture of spirits from any grain would not interfere with the making of wine or beer, and would release for human food the vast quantity of wheat, rye and maize now used in making whisky.

The latest advices are to the effect that bone-dry prohibition will not pass, but that wine and beer will be exempted from the law.

This is as it should be. The prohibitionists in Congress, in their zeal to regulate other people's lives, jeopardize the passage of the law to prevent the making of distilled liquors from food products during the war, but, as the last advices indicate, a majority in Congress is in favor of closing the distilleries, but not in favor of closing the wineries and the breweries.

There was produced in the United States in the year 1914—the last year for which reliable data is available—181,919,542 gallons of distilled spirits, 7,207,897 gallons of which was fruit brandy and 174,611,645 gallons was made from grain. There was consumed in the United States in the year 1915 2,952,448 gallons of imported spirits, 2,516,054 gallons of domestic brandy and 124,690,596 gallons of domestic whisky. Our consumption of fruit spirits was 1,839,395 gallons less than our manufacture and importations, and of grain spirits 49,921,409 gallons less than our manufacture. Whether this 51,760,804 gallons of distilled spirits was exported or stored in this country cannot be ascertained.

In 1915 California produced 23,825,000 gallons of wine, and all the other States produced 4,250,000 gallons. We imported in that year 5,764,548 gallons. We consumed 32,910,909 gallons, or within 926,639 gallons of our combined production and importation.

In 1914 there was produced in the United States 2,250,873,883 gallons of ale and beer, and there was imported 7,177,133 gallons. There was consumed 2,253,272,765 gallons, or the entire domestic product and 1,399,102 gallons of imported beers.

To enact an absolute prohibitory law would cause the uprooting of the vineyards, the closing of the wineries, the dismantling of the breweries and the discharge of hundreds of thousands of workers. It would not greatly benefit the cause of total abstinence, for malt, vinous and distilled liquors could readily be imported from Canada, Mexico, Spain and other countries.

KNITTED TOGETHER.

One of the great gains of the war with which the Kaiser has desolated the world is the knitting together in ties of interest and affection of the two greatest nations in the world. Mr. Balfour in a recent speech expressed his great gratification at the hospitality of the United States, which was not merely formal and external, but obviously came from the heart. What moved him most, he said, was "the spontaneous exhibition of enthusiasm for the common cause. It might have been in the power of unfortunate or indiscreet emissaries to check that manifestation of feeling, but it was not in the power of individuals, however endowed, to create it. The mission was the occasion of its exhibition and not its cause."

Mr. Balfour declared that the American community welcomed the opportunity of declaring their deep moral and spiritual agreement with the policy pursued by the Entente Allies. This was the great result which could not be measured by its effect on the war, but which would last with the history of the world as one of the most beneficent developments of international relations that had ever occurred.

Alliances between nations based upon temporary hopes and agreements of aim between them are never permanent. They vanish, leaving behind friendly or unfriendly relations, but not anything necessarily as a permanent basis. Co-operation in this war between America and Great Britain is not based upon the proposition that each has something to get for itself, but is based upon "deep congruity and harmony of moral feelings and moral ideals." This is its origin and so also will be its history.

It will endure as long as the two nations are content to pursue these great ideals.

Said Mr. Balfour:

"As the alliance and co-operation with the United States were based upon great moral considerations and not upon a desire in Britain or in the United States to use the war as an instrument of expansion, so they might be quite certain that, as the United States had gone in with the Allies for these great ends, they would never leave them till these great ends were accomplished."

The people of the United States believe that the war in which they are embarked is a conflict between two ideals—the German ideal of autocracy and the Anglo-Saxon ideal of democracy, and the people of the Allied nations—which term now includes the people of the United States—"are not going to abandon any effort or refuse any sacrifice which may bring to happy fruition the policy on which we are all convinced depends not only immediate prosperity for us and our children, but the whole trend of international and civilized evolution, as far as human eyes and human powers of foresight can venture to penetrate the future."

The Times has never been expressly pro-British in expression, and it is not disposed to deny that in the early stages of the war we had positive reasons for complaint against England for her interference with our commerce and our mails. But she never went so far as to take an American life. For years before the war the United States was the second nation in the world. Now it is, and will henceforth remain, the first. The fact that we are not merely partners in arms with Great Britain, but partners in spirit and in purpose in the great war for freedom and human rights, justify a degree of confidence in the continuance of our present close and friendly relations which possibly might not otherwise be entertained.

On account of the necessity of conserving the railroad facilities of the country the war board has discouraged the holding of conventions this summer. But the country can do without conventions, even if many a learned paper should remain unread.

It is proposed to tax all dogs $10 under the new war bill, but what would Uncle Sam do with so much money?

Don't Bear Down too Hard.

—[Ashbrook, in the Dayton Journal.

AS TO SAMIVEL.

BY CHARLES F. LUMMIS.

Having lived Quite a While, and among about every sort of people now extant, up and down many countries, one ought to be Tolerant and Understanding. I Hope I am. In forty years' experience with newspapers and the police, and the then unpoliced frontier, it has been borne in on me that the embezzlers, gold-brick men, porch-thieves, pickpockets, burglars, stage-robbers, horse-thieves and murderers I have come to know pretty well—had all very likable points. So had their she consorts. And every criminal and trull could put up a very reasonable-sounding "Plea in Mitigation"—and they sincerely believed it. Many of them I have really liked, and many considerably respected. No Holy Horror, please! That they can persist at all, with all the world against them, is absolute proof that (barring their special transgression of our social etiquette) they MUST be Likable. If there were no Honor and Friendship among Thieves—how long would there be thieves? Society itself could not cohere unless we somewhat trusted one another—could it? Doubly, those who are our Ishmaelites, whose "hand is against every man, and every man's hand against them"—they must stick together. And their only Glue is Liking and Confidence.

Now the people who are not under the ban of the Law ought to keep as fair Faith with one another as the Outcasts do!

* * *

I can understand perfectly why a thousand unblemished and unimpeachable Americans of those I know wonder Why this War, and Wish it Wasn't, and Think it Shouldn't. But as we have been Wished In, they—like all of us—will see it out. They may wonder why we didn't start for Human Liberty in Mexico, which we might have conquered in two years—If we had taken the advice of that extraordinary man Doheny: "Ten thousand soldiers, two million dollars' worth of frijoles. Give 'em Grub and you'll get Peace."

We may remember our Watchful Waiting—and Tampico and Vera Cruz and the salute our Insulted Flag did not get. BUT—our People Follow the Flag.

"Beware
Of entrance to a quarrel; but being in,
Bear't that the opposed may beware of thee."

I said "Our People" Follow the Flag. Twenty years ago we said "Trade follows the Flag." But now it's our universal, communal Trade to be Americans—freemen; speaking, voting, writing, acting as FREEMEN. NO CLOSED SHOP in Citizenship!

The Right to Discuss, to Ask Questions, to Vote our little personal Think in the curtained booth—yes, till the Day of Judgment!

But to Take Advantage of your Country—Never, this side of Hell! Some will try to get rich on this hellish war which is going to bleed the rest of us white; which is going to tax 100,000 homes out of existence and extinguish a hundred thousand family names. Spot the Get-Richers! and Brand them!

Never mind the Littler Americans whose "patriotism" never poked its nose above the bean-field soil till warmed by the Spotlight. They are harmless. Be sorry for the White-House Pickets who seize this time of the Nation's stress to make a blackmail of their propaganda, and who have done more harm to their cause than all its enemies. Even the English Amazons knew more sense of proportion, and When to Quit.

* * *

But what I would particularly like to be a fly upon the wall of just now is the mind of a 68-year-old Cockney who today pulls a million American workingmen around by the nose. He grew up in that British atmosphere which came near to disrupting this Union by its sympathy for the South. But his native country never came so near Splitting America—neither in 1776, nor in 1812, nor in 1862—as he has come. And they never could. For the Civil War of '61 was a Sectional war, compared to what he is fomenting.

He must be a very likable, as well as a very able, fellow. If he weren't likable, he wouldn't be Perennial President of the "American" Federation of Labor.

How do all our Politicians get to the Public Teat, except by being "Good Fellows"? How does a bank president or cashier win the chance to embezzle? By getting drunk on the street, kicking his wife down the front steps, and spitting in the face of depositors? Nay! They use Sam Slick's "Soft Sawder an' Human Nature." It is good for our poise to remember that the fellow we hate most or most detest has qualities which fool part of the crowd. If everyone appraised him as we do he would not be here to fret us. Judas was likable enough to be one of the Chosen Twelve. Benedict Arnold was one of the most charming of gentlemen, and a fine American soldier—UNTIL!

A chain is no stronger than its weakest link.

But Judas and Benedict—both Iscariots—"Got Theirs." In life and in Eternal shame. History vindicates some men misunderstood in their day. I need only mention Christ. But the longer history runs, the deeper the damnation of the TRAITOR!

If Samuel Gompers is not bluffing—and the dynamiting of The Times nearly seven years ago indicates (for one of many examples) that he is not a cheap bluffer—if he will in very fact tie up his Country—no, by God! Not Gompers's Country, but Yours and Mine!—if he will tie it up with Strikes in War Time, unless the President as Dictator orders all foodstuffs sold at half cost; and then gives "Labor" a four-hour day, and a national pension during Strikes, and—well, Etcetera—why, then I would mildly suggest that we Congressional-whitewash J. Iscariot and B. Arnold, and elect Samivel Gompers to fill their unexpired term as the World's Proverb.

The Kaiser may be all the thirteen Devils our British cousins assert (and their Queen was his grandmother.) The Turks may be as "Unspeakable" as we have it from the same altruistic source. BUT—no war in the world was ever fought with kid gloves. Gunpowder, when first invented, was a more hellish, barbarous, inhuman device than poison gas or U-boats. You know that—if you got even your fool school-history. Fancy Coeur de Lion potted by a runt with a blunderbuss ten yards before he could swing his sword!

BUT, again! War against another country? Yes! But against Your Own?

Oedipus unknowingly violated his mother—you remember that greatest of the Greek Tragedies. But you may also remember what happened to him. He Put Out His Own Eyes. But that was AFTER he had found out what he had Done. The Modern Oedipus goes to it with his crafty eyes wide open. What cares he who Jocasta is, so long as she can Satisfy him?

And here we are arresting cheap Slackers, and shivering if our neighbor's name is German! While the Arch-Enemy sits in his glad offices on Massachusetts avenue, Washington, D. C., within rifle-shot of the Capitol and the White House and tells the President and Congress of This United States what we may or may not do—under penalty of being tied up and sandbagged from behind in our own house, just as we're rolling up our sleeves to go out to try to lick the World's Champion Prize Fighter!

But, alas! The Sandbagger has the EAR! He is taken for "Labor"—while he not only does not represent, but in truth is sworn foe to FIVE-SIXTHS of the ACTUAL Labor of this country!

It was the crowning strength of our Antepenultimate President that he really "Savvied" the American People—who are not altogether college presidents, Senators, bankers and university men. Not by a Lengthy Crayon! "Teddy" knew farmers, brakemen, track-walkers, street-sweepers, mechanics, soldiers, lawyers, storekeepers, clerks, motormen, musicians—all classes, including the academic, diplomatic, financial and political grouplets. And he learned from them all; and from them all the Character and the Temper of the American People! Fancy a "Labor" Boss trying to Blackmail him in time of war! Fancy it as to Lincoln—who also KNEW the PEOPLE!

Fancy either of them trying to throttle Free Press and Free Speech! Fancy either of them Wobbling for years, and then getting Skeered overnight!

And the only Moral is that they Knew Our Folks! Which Samivel Ain't One!

RIPPLING RHYMES.

KEEP WORKING.

However grim the prospect is, when battle steeds are neighing, let's buckle down and stick to biz and do all kinds of haying. Whenever I go down the street a lot of jays come to me and paw the ground with restless feet and make predictions gloomy. They talk of panic and of want, of famine and starvation, and say our banner soon will flaunt above a ruined nation. I hate to hear them sigh and moan, I hate their dismal sally, I take each by his collarbone and push him down an alley. I hate the man who makes a parade of all his doleful dreaming, I like to break his shoulderblade, regardless of his screaming. I do my work from day to day, I hustle like the dickens, I give the hogs their luscious whey and feed the hornless chickens. The morning's milk I deftly skim, I work the churns and wringers, I teach my growing ducks to swim and give the bees new stingers. I am so busy cutting hair from golden rolls of butter I haven't time to paw the air or mope around and mutter. We'll whip the foe, without a doubt, our arms will be the victor, and I detest the grouchy scout—I do, dog-gone his picture.

WALT MASON.

Mr. Sunday's Campaign.

[New York Sun:] Mr. William A. Sunday has closed a three months' revivalist campaign in this city which attracted many hundreds of thousands of persons. Neither his enemies nor the police have reported that any person has been injured morally by the campaign, and, on the positive side, there are undoubtedly many thousands to whom the renewed contact with religious activity has been helpful. The campaign also improved the evangelist in that it eradicated from his vocabulary certain crudities and vulgarities that formerly had led certain of his effete critics to proscribe him from sharing space in that heaven to which they looked forward.

It may be difficult for Mr. Sunday's most earnest supporters to bring tangible proof that any of his "trail hitters" will reach heaven. It will be similarly difficult for those who scoffed at him to prove the contrary. All can agree, however, that no other evangelist has ever, in such a short time, attracted so many persons to the beginning of the strait and narrow path. The credit in that goes to him: if they wander away from the path the fault is theirs.

Made Her Blush, Too.

[Pittsburgh Chronicle-Telegraph:] The two women had been to the opera and going home in the street car they discussed the evening's amusement.

"I think 'Lohengrin' is just splendid!" murmured the lady in the large hat, as she handed the conductor a nickel.

"Do you?" asked her friend in the purple velvet, with a superior smile. "I think it's not bad; but I just love 'Carmen.'"

The conductor blushed all over his plain features.

"Sorry, miss," he murmured, apologetically, "I'm married. You might try the motorman, though; he's a single man."

PEN POINTS

BY THE STAFF.

That liquor discussion is certainly going against the grain.

All of the nations that need more ay in their business are "Safety America First."

Mayor Thompson of Chicago appears to be the most active German outside of Germany.

Must be quite a job keeping up the price of potatoes with the present overwhelming production in this country.

Now that the whist-pair championship of the United States has been decided, let us resume our knitting.

The coal operators have voluntarily reduced the price of coal from $1 to $1.50 a ton. So some good has come out of Nazareth, after all.

Of course the slackers can remain at home and, instead of being under shell fire, may assist in shelling the peas. That is a girl's work.

In the present national crisis there does not seem to be any occasion when the talking talents of Col. William J. Bryan can be utilized.

If Greece wants a king, why doesn't she send to Los Angeles and get one of the numerous ex-Greek wrestlers who are lingering in the town?

The exact date when the Italians will take possession of Trieste has not yet been fully determined. The Austrians have so far refused to surrender their lease.

In spite of the fact that John D. Rockefeller invested largely in Liberty bonds, the price of gasoline is not advanced. Maybe John is waiting until we are not looking.

It is now claimed that the Kaiser has written a scenario for a moving picture. Why is it that when a man is down they say all sorts of mean things about him?

We are a patriotic nation, right; but the enlistments are far below the needs of the army. We might as well look the situation in the face and see if something cannot be done to remedy it.

The draft music is soon to be heard. President Wilson has declared that the classes that are to be called, and the first army will consist of 625,000 men. The khaki boys will soon be marching to the front.

The waters of the chief tributaries of the Colorado River are pushing their tawny flood in the direction of the Imperial Valley, soon to come down like the wolf on the Lodore. Read your Bob Southey.

Get out your checkbook and pencil, thumb your checkbook and contribute your part to the tax money. This is everybody's war—the rich, the poor, the high and the low, and everybody will be touched for the price to pay the bill.

The decrease in marine insurance rates is more encouraging in regard to the submarine menace than all of the assurances of the President. The men who fix these rates know neither their hopes nor their enthusiasm to prejudice them.

Why is it that when certain foods and products are advanced in price they never drop after the reason should knock the bottom out of the advance? Bread prices are still based on $3 wheat.

The new American army, it is believed, will be in camp by November at the various training centers in this country. What a demand that will create for the American turkey! Every mother's son of 'em ought to have a slice of the white meat. The band can furnish the drum sticks.

Everybody is assisting the administration in the conduct of the war. Still the old parties as such will retain their individualities and will keep their organizations in order. There is work ahead for both of the party lines, and when the time comes both should be fit for the fray. A full House and a full Senate are to be chosen this year, in addition to important State contests.

The veil of silence has been spread over the American troops now on duty in France. There will be no information as to what commands are there, of what regiments they are composed, and no publicity to their movements. Later on, and very shortly, there will be a few casualties of this or that regiment who has met his fate on the battlefields of the western front. Then the fathers, mothers and relatives of the boys over there must prepare for the trial of their lives.

TAKEN FOR GRANTED.

"He's bitter? Yes—it's natural, you know
His sister lives in Brussels and
two girls,
Fifteen and seventeen—"
That was all she said
There was no need of more; I read
the rest . . .
But suddenly it caught me at the
heart
To think how strange it seemed to
us at first,
That story, something hardly to be
told,
Hardly to be thought possible, even
now—
Now it has grown so usual—
death.
And in our streets the slim young
girls go by
Dainty in little theories of war,
Flashing shy glances through the
opening door,
Just as the young girls would years ago.
In Brussels—and Sweden, for
you—
—[Amelia Josephine Burr, in the Vigilantes.

From South

Impressed.

SPEECH STIRS BIG AUDIENCE.

Governor Speaks at Riverside on War Topics.

State Christian Endeavorers Continue Sessions.

Big Parade will be Feature of Today's Meeting.

[BY DIRECT WIRE—EXCLUSIVE DISPATCH.]

RIVERSIDE, June 29.—The presence of Gov. Stephens, Mrs. H. A. Cable, and Mrs. Shelley Tolhurst, who addressed various patriotic bodies here today, and the activities of the State Christian Endeavor hordes, who called it recreation day, made the day a memorable one here.

The Governor addressed a large audience in Fairmont Park tonight on questions pertaining to the war situation. A big parade of patriotic organizations, headed by the Home Guard and the women of the Red Cross and Navy League preceded the gubernatorial automobile to the park.

During the day, Gov. Stephens addressed the Christian Endeavorers at Fairmont Park, conferred with the County Council of Defense, visited the State Citrus Experiment Station and was the guest of representative women of the county at a banquet at noon.

BIG PARADE TODAY.

Plans were completed today for the big Christian Endeavor parade, scheduled for Saturday evening, when the delegates in attendance at the thirtieth annual convention, representing thirty-eight counties, will take their place in line at 5:30 o'clock.

Los Angeles has notified Grand Marshal Al Dingle that 1000 Endeavorers will represent that city in the parade, and San Bernardino will contribute a 150, and Sacramento 100. It is expected that no less than 3500 Endeavorers will participate in this great religious demonstration. Humboldt, Kings, Los Angeles, Alameda and Fresno counties are preparing floats for the occasion. The ten divisions will be headed by the officers in automobiles, and the music will be supplied by the Riverside Military Band and the Indian band from Sherman Institute.

Sacramento is making the most noise about her claims for the 1918 convention, with Fresno a close second. It is said, however, that San Francisco's delegation is quietly laying plans for a campaign for next year's meeting.

The San Anselmo Male Quartette from the San Francisco Theological Seminary, composed of Messrs. Brice McDonald, Earl Cochran, O. D. Ironmonger and J. L. Harvey, has made a hit with the delegates. Rev. Chester White of Tomales is the pianist, and it is the general verdict that he is a whole orchestra.

The new "bone-dry" prohibition provision in the food bill was indorsed by the delegates to the convention and telegrams advocating its adoption were sent to President Wilson and members of both branches of Congress.

Hotel del Coronado for week-end.—[Advertisement.

EXPECT TO PAVE FREMONT AVENUE.

[LOCAL CORRESPONDENCE.]

SOUTH PASADENA, June 29.—Fremont avenue, shortest route from Pasadena to the Midwick Club, San Bernardino road and highway points south, and a cutoff on the Los Angeles-Pasadena road, is to be paved. According to a resolution of intention to be introduced at the next meeting of the Trustees.

This action is taken after a delay of over a year, during which time Fremont avenue, once more popular than Fair Oaks as a thoroughfare, became almost impassable, being likened by facetious citizens to the "Alps." A disagreement between abutting property owners caused the improvement set back.

The new paving will be of concrete, of construction strong enough to stand the heavy traffic which is expected to swing back to Fremont ave.

Grand celebration at Coronado.—[Advertisement.

HURT BY GIBES, COMMITS SUICIDE.

[BY DIRECT WIRE—EXCLUSIVE DISPATCH.]

EL MONTE, June 29.—Unable to stand the gibes of fellow-workmen at a local creamery, who criticised him because of his Prussian sympathies, Gus Grippenthrog walked out of his residence, corner Lexington and Main streets, to the rear of his house and cut his throat yesterday. He died a few minutes later.

The funeral services will be held on Saturday afternoon at the residence at 2 o'clock. Burial will be at the Savannah Cemetery.

Coronado Tent City guests will be treated to thrills galore in the various aquatic contests July 4.—[Advertisement.

RECTOR WILL GO TO OREGON CITY.

[BY DIRECT WIRE—EXCLUSIVE DISPATCH.]

SAN LUIS OBISPO, June 29.—Rev. C. H. L. Chandler, rector of St. Stephens' Episcopal Church, will become rector of St. Paul's Episcopal Church in Oregon City about August 1.

Rev. Chandler has been at San Luis Obispo for seven years and has taken a keen interest in public affairs, while strongly developing his parish, his friends say. He organized the Emerson Club and a Chautauqua Association and was very active in other civic and economic bodies.

SANTA ANA LICENSES.

[LOCAL CORRESPONDENCE.]

SANTA ANA, June 29.—Marriage licenses: Lester C. Foster, 21, and Muriel J. Reynolds, 18, both of Pasadena; Joseph Simons, 21, and Muriel G. Barnhardt, 22. Glenn H. Lake, 25, and Elna M. Nelson, 21. Otto Maier, 36, and Ellen P. Fromer, 29. John H. Palmer, 33, and Rose Arnett, 31, all of Los Angeles.

From South of Tehachepi's Top

Impressed.

SPEECH STIRS BIG AUDIENCE.

Governor Speaks at Riverside on War Topics.

State Christian Endeavorers Continue Sessions.

Big Parade will be Feature of Today's Meeting.

[BY DIRECT WIRE—EXCLUSIVE DISPATCH.]

RIVERSIDE, June 29.—The presence of Gov. Stephens, Mrs. H. J. Cable, and Mrs. Shelley Tolhurst, who addressed various patriotic bodies here today, and the activities of the State Christian Endeavor workers, who called it recreation day, made the day a memorable one here.

The Governor addressed a large audience in Fairmont Park tonight on questions pertaining to the war situation. A big parade of patriotic organizations, headed by the Home Guard and the women of the Red Cross and Navy League preceded the gubernatorial automobile to the park.

During the day, Gov. Stephens addressed the Christian Endeavorers at Fairmont Park, conferred with the County Council of Defense, visited the State Citrus Experiment Station and was the guest of representative women of the county at a banquet at noon.

BIG PARADE TODAY.

Plans were completed today for the big Christian Endeavor parade, scheduled for Saturday evening, when the delegates in attendance at the thirtieth annual convention, representing thirty-eight counties, will take their place in line at 5:30 o'clock.

Los Angeles has notified Grand Marshal Al Dingle that 1000 Endeavorers will represent that city in the parade, and San Bernardino will contribute 150, and Sacramento 100. It is expected that no less than 3500 Endeavorers will participate in this great religious demonstration. Humboldt, Kings, Los Angeles, Alameda and Fresno counties are preparing floats for the occasion. The ten divisions will be headed by the officers in automobiles, and the music will be supplied by the Riverside Military Band and the Indian band from Sherman Institute.

Sacramento is making the most noise about her claims for the 1918 convention, with Fresno a close second. It is said, however, that San Francisco's delegation is quietly laying plans for a campaign for next year's meeting.

The San Anselmo Male Quartette from the San Francisco Theological Seminary, composed of Messrs. Brice McDonald, Earl Cochran, O. D. Ironsmyer and J. L. Harvey, has made a hit with the delegates. Rev. Chester White of Tomales is the pianist, and it is the general verdict that he is a whole orchestra.

The new "bone-dry" prohibition provision in the food bill was indorsed by the delegates to the convention and telegrams advocating its adoption were sent to President Wilson and members of both branches of Congress.

Hotel del Coronado for week-end.—[Advertisement.

EXPECT TO PAVE FREMONT AVENUE.

[LOCAL CORRESPONDENCE.]

SOUTH PASADENA, June 28.—Fremont avenue, shortest route from Pasadena to the Midwick Club, San Bernardino road and highway points south, and a cutoff on the Los Angeles-Pasadena road, is to be paved, according to a resolution of intention to be introduced at the next meeting of the Trustees.

This action is taken after a delay of over a year, during which time Fremont avenue, once more popular than Fair Oaks as a thoroughfare, became almost impassable, being likened by facetious citizens to the "Styx." A disagreement between abutting property owners caused the improvement set back.

The new paving will be of concrete, of construction strong enough to stand the heavy traffic which is expected to swing back to Fremont ave.

Grand celebration at Coronado.—[Advertisement.

HURT BY GIBES, COMMITS SUICIDE.

[BY DIRECT WIRE—EXCLUSIVE DISPATCH.]

EL MONTE, June 29.—Unable to stand the gibes of fellow-workmen at a local creamery, who criticized him because of his Prussian sympathies, Gus Grippenthrog walked out of his residence, corner Lexington and Main streets, to the rear of his house and cut his throat yesterday. He died a few minutes later.

The funeral services will be held on Saturday afternoon at the residence at 1 o'clock. Burial will be at the Savannah Cemetery.

Coronado Tent City guests will be treated to thrills galore in the various aquatic contests July 4.—[Advertisement.

RECTOR WILL GO TO OREGON CITY.

[BY DIRECT WIRE—EXCLUSIVE DISPATCH.]

SAN LUIS OBISPO, June 29.—Rev. C. H. L. Chandler, rector of St. Stephens' Episcopal Church, will become rector of St. Paul's Episcopal Church in Oregon City about August 1.

Rev. Chandler has been at San Luis Obispo for seven years and has taken a keen interest in public affairs, while strongly developing his parish, his friends say. He organized the Emerson Club and a Chautauqua Association and was very active in other civic and economic bodies.

SANTA ANA LICENSES.

[LOCAL CORRESPONDENCE.]

SANTA ANA, June 29.—Marriage licenses: Lester C. Foster, 21, and Muriel J. Reynolds, 18, both of Pasadena; Joseph Simons, 21, and Muriel G. Barnhardt, 22, Glenn H. Lake, 25, and Elna M. Nelson, 21, Otto Maier, 36, and Ellen P. Fromyer, 29, John H. Palmer, 22, and Ina Arnett, 21, all of Los Angeles.

WINS SUCCESS BY HARD WORK.

Helped by Wife and Children Porterville Man Gains Competency.

[LOCAL CORRESPONDENCE.]

PORTERVILLE, June 29.—A brilliant story of success in this district has been written by Mr. and Mrs. Ben F. Chamberlain. Four years ago they arrived in Porterville with four children and worldly possessions consisting of a horse and cart and $2.75 in cash. Mr. Chamberlain declares the present prospects indicate the income from his eighty-acre ranch purchased on the time-payment plan will this year practically give him a clear title. The first payment on the property was made from money earned at day labor. Part of the Chamberlain place is in alfalfa, but the owner has specialized in food crops.

Training.

MAY INTRODUCE MILITARY DRILL.

TRUSTEES OF POMONA COLLEGE DISCUSS SUBJECT.

Committees Appointed to Report on Securing of Guns and Other Equipment—Definite Programme will be Adopted at Next Meeting of the Board.

[LOCAL CORRESPONDENCE.]

CLAREMONT, June 29.—Regular military training will probably be introduced at Pomona College next fall. This subject formed one of the main topics of discussion at the annual meeting of the Board of Trustees, held following the exercises of commencement week. While no definite action was taken committees were appointed to investigate such matters as securing the necessary guns and other equipment, Federal supervision, etc., with the understanding that a definite programme of military training will be adopted at the next meeting of the board. President James A. Blaisdell reported undergraduate sentiment at the college strongly in favor of such a course. Two volunteer companies were formed before college closed and more than a dozen students enlisted in the Federal service before the end of the college year.

The annual report showed an unusually successful year just completed for the institution, with a greater enrollment of students than ever before, and a constantly enlarging sphere of activities and influence.

A big Fourth of July celebration for Claremont is being planned as a demonstration of the patriotic spirit of the community. Games and athletic contests of many sorts for young and old are scheduled for the afternoon; at 6 o'clock there is to be a basket picnic, and in the evening a varied programme will be given, including war pictures, flag drills, band music and short patriotic addresses. The day gathering will be in Blanchard Park, with the evening programme at the Greek amphitheater.

Fourth of July at Coronado Tent City is the plan of an increasing number of Angelenos and others.—[Advertisement.

LIBERTY WEEK TO BE CELEBRATED.

[LOCAL CORRESPONDENCE.]

SEAL BEACH, June 29.—Next week will be Liberty Week at Seal Beach. Extensive arrangements have been made for the entertainment of visitors.

On July 1, 2, 3 and 4, at 4 o'clock p.m., "Daredevil" Wolters will do his hair-raising motorcycle drive over the racing coaster. On July 3, 4, 7 and 8, at 6 o'clock p.m., Wayne Abbott will make his sensational drop from the clouds, leaving his runaway balloon at a height of 3000 feet. There will be a monster scintillator and fireworks display every evening, besides music, bathing and dancing day and evening. Kolb and Dill will present the "High Cost of Loving," with the entire company, at Seal Beach pavilion on the evenings of July 3 and 4.

Join the crowds at Hotel del Coronado and Coronado Tent City.—[Advertisement.

Disquieting.

RIVER IS DISCHARGING VAST VOLUME OF WATER.

[BY DIRECT WIRE—EXCLUSIVE DISPATCH.]

CALEXICO, June 29. — What promises to be the greatest battle ever waged between the people of Imperial Valley and the swollen Colorado River was well on today. With the greatest pressure of water against the Salz and Volcano Lake levees ever reported, the irrigation district forces, augmented by 150 men sent by the Southern Pacific, are piling rock upon the embankments in the hope that the peak load of the river, expected Sunday, may pass harmlessly to the gulf.

Telegrams reaching district officials from Forecaster Brandenburg at Denver regarding the discharge of the tributaries of the great river are disquieting. Mr. Brandenburg states that the Green River has fallen somewhat, but that the San Juan River is higher and the two streams, with the Grande River, are still discharging 150,000 second feet into the Colorado. Reports of the struggle of the Palo Verde Valley people against the river were brought here today by J. C. Allison, who stated that the crest had passed Blythe and would reach Yuma tomorrow night.

Readings received by Manager Paris of the irrigation district today were as follows: Needles, 13.55 feet, a drop of a tenth of a foot; Yuma, 29.3, a raise of a half of a foot; discharge at Yuma, 121,900 second feet, an increase of 1000 second feet; Volcano Lake, 41 feet, a slight rise. The elevation of the top of the Volcano Lake levee is 43.6 feet, so there are still two and one-half feet to spare.

"We will probably hold back the river and the lake, providing we do not get an earthquake shock within the next week," said Chief Engineer Clarke of the district tonight. "We will raise and strengthen the levees until it is very unlikely that any water will spill over the top. If a shock comes it may shatter the levee.

"There is some danger from seepage, which has already begun, but this condition is not serious. There are ten miles of the Volcano Lake levee that has a foundation of soft soil. We are rocking this as fast as men and trains can do the work, but the water has seeped through in small quantities at several points. The pressure is from four to five feet higher than it has ever been against the Volcano Lake levee, but we think it will hold. If we come through this flood, which is the worst ever known along the Colorado, we will be able to withstand floods here for many, many years."

Victory.

RANCHERS WIN AGAINST RIVER.

For Eight Days Blythe Men Combat Colorado.

With Shovels and Sandbags Save Great Crop.

High Water Expected at Yuma Some Time Tomorrow.

[BY DIRECT WIRE—EXCLUSIVE DISPATCH.]

NILAND, June 29.—Palo Verde Valley has won a hard fight against the greatest volume of water coming down the Colorado River since the desert was reclaimed. For eight days every rancher and business man in Blythe and vicinity toiled with shovels and sand bags raising the levees, their personal efforts saving the greatest crops of foodstuffs ever raised in that section.

J. C. Allison, former chief engineer for Imperial Valley, now consulting engineer for the Palo Verde Mutual Water Company, brought the news of the struggle with the river here today. Mr. Allison states that the extreme high water in the river, which gave Needles trouble and nearly flooded the Palo Verde lands, will reach Yuma late Sunday and Volcano Lake Tuesday. The great danger in the situation, he said, is the length of time the high water stands against the levees, with the consequent seepage, and threat of breaking the weakened defenses. He has departed for Volcano Lake to give the Imperial Irrigation District what aid he can in the preparations for the coming battle against the chocolate flood.

WORK NIGHT AND DAY.

"If the people of Imperial Valley respond to the call for flood fighters as did the Palo Verde Valley men, then there will be no doubt regarding the issue between the river and the district," said Mr. Allison. "For eight days from 100 to 150 ranchers and business men worked day and night with shovels and sand bags in twelve-hour shifts to keep back the water. By exerting every effort we kept from three to six inches ahead of the water all the time. We commandeered the entire resources of men and material of the valley. They responded with a will. Men who had never handled a shovel in their lives wore blisters on their hands toiling in the great heat for their lands, their business and their homes.

"The attack of the river was directed at a point four miles wide just below the new intake, which itself was under water for three days. The water raised two and one-half feet above any point ever known before in the valley. Business houses were deserted, farming was at a standstill, there was not a man in sight except at the levees, where we raised the banks with material from the inside. With indomitable spirit and determination the ranchers and clerks and merchants fought that river, keeping just a few inches ahead of disaster.

VICTORY IS SWEET.

"When the crest had been reached and the waters began to recede and victory came to those sweating men, it was indeed sweet to them, and many a cheer went up. They are still on the watch on the levees, but I think that the banks will hold and the valley has been saved from a flood that would have caused great damage."

That the flood which has now passed Needles and Blythe is the peak of the load which the river will carry this summer is the expectation of Mr. Allison. There was high water reported coming down the river from the Green and Grand discharges. It will reach Yuma some time Sunday and will spread out at Volcano Lake about Tuesday, according to Mr. Allison's estimate. He kept in close touch with Engineer Clarke of the Imperial district, informing him of the river's behavior during the fight at Palo Verde.

Grand fireworks on the water at Coronado on July Fourth.—[Advertisement.

LAWYER FIGHTS TAX.

[LOCAL CORRESPONDENCE.]

PASO ROBLES, June 29.—C. G. Putnam, a local attorney, was tried for the nonpayment of the license tax imposed by this city on those practicing professions and those conducting various business enterprises. The jury decided in Mr. Putnam's favor by 9 to 3. The case will be brought up again in the near future. It is a test case and is being watched with interest.

Let your family be the judge

Have you ever seen a man, woman or child who does not like good bread? All there is to good bread is good baking and good flour.

SPERRY DRIFTED SNOW FLOUR
"A Sperry Product"

is the very best flour the housewife can use in making bread the way she is accustomed to make it. It is always uniform in high quality. It produces the perfect loaf.

Order a sack today.

SPERRY FLOUR CO.

There's a Sperry Mill within 150 miles of every home in California.

A NEW SUMMER DRINK

Here's the RECIPE--

As good as it is new

One rounded teaspoon of Ghirardelli's Ground Chocolate for each glass wanted. Mix with a little milk to form paste. Add this to balance of the milk and let it come to boiling point, stirring continuously. Add sugar to taste. Cool. Serve with cracked ice. Whipped cream may be added before serving.

This makes a food-drink as refreshing as it is sustaining—as nutritious as it is pleasant.

Ghirardelli's Ground Chocolate

comes in ½-lb., 1-lb. and 3-lb. hermetically sealed cans. There's a double economy in buying the 3-lb. can.

Since 1852 D. GHIRARDELLI CO. San Francisco

Crescent Bricks

Ice cream in a more convenient form for family service. Dainty combinations of fancy fruit and nut flavors

At Soda Fountains or Confectioners in every community.—Look for the Crescent Sign

"Week-end specials Today-Tomorrow
CHERRY BISQUE
PINEAPPLE
CREAM

Each brick carefully wrapped in parchment paper and packed in sanitary cartons

Hurrah!

SCHOOL'S OUT; KIDDIES FREE.

Vacation Days to Last Till September Eleventh.

Los Angeles High Graduates Receive Diplomas.

Third Commencement Attracts Crowd at Owensmouth.

The city's public schools closed their year's work yesterday at noon. Approximately 80,000 boys and girls were set free from their school tasks for a vacation season which will continue until September 11. At that time the Los Angeles city school districts will be increased by the schools in the territory recently acquired by the city through annexation proceedings, that automatically places the schools of these sections under the control of the Los Angeles Board of Education.

The approximate number of high school students in the city schools in the year just closed has been 17,000, while in the elementary school the approximate number has been 83,000, according to figures given out yesterday at the office of the Board of Education.

The last of the high school commencement exercises were conducted last night, these being for Owensmouth High School and the Los Angeles High School.

AT OWENSMOUTH.

The Owensmouth High School held its third annual commencement exercises in the school auditorium, the affair being largely attended by residents of San Fernando Valley. There were four graduates; Zulah Bridges, Ruth Morris, Wesley Maurice Beckstead and Anson A. Geschwind.

The following programme was presented: Selection, "Panquita-Tango Argentine" (Robyn,) Van Nuys High School Orchestra; vocal solo, "Solvejg's Song" (Greig,) Miss Eleanor Frances Hornby; reading "President Wilson's Reasons for Entering the War With Germany," Miss Ruth Morris; reading, "The Red Cross and its Work," Miss Zulah Bridges; vocal solo, "Chanson Triste" (Duparc,) Miss Eleanor Frances Hornby; address, former Judge Waldo M. York, member of the Board of Education; selection, "Apple Blossoms Reverie" (Roberts,) Van Nuys Orchestra; vocal solo, "Call Me No More" (Cadman,) Miss Hornby; presentation of diplomas by C. J. McCormick, member of the Board of Education; music, selects from "Lucia Di Lammermoor," (Donizetti,) Van Nuys High School Orchestra.

AT LOS ANGELES HIGH.

The graduating class of the Los Angeles High School this year numbers 177 students. The programme given last night at Trinity Auditorium was of especial significance to the students and former attendants at this school, as it is the last event in connection with the occupancy of the present quarters on old Fort Moore Hill. In September the new year's work will begin in the handsome new edifice now being completed in the western part of the city.

The programme presented last night was as follows:

Overture, (Keler Bela;) "Marche Brilliante" (Leonard,) Los Angeles High School Orchestra; essay, "The Freedom of the Seas," Dorothea Kerr; "June" and "The Year's at Spring," (Mrs. H. H. A. Beach,) Elsa Cohn; essay, "Architecture of Southern California," Rebecca Eichmond; "Rigoletto Paraphrase," (Verdi-Liszt,) Cornelius Rosner; oration, "The Future of Democracy," Homer Mitchell; "Song of the Thrush," (Frances Reordan, S. '13) and "Fairy Footsteps," (Hollaender,) Elsa Cohn, Rose Krauss, Mabel White, Hazel Barker, Thelma Maloney, Katherine Creighton, Bessie Feinstein, Olive Sanborn, Anna Neustein, with Margaret Coe as accompanist; address, Dr. Albert Shiels; presentation of graduating class by W. H. Heush, principal; conferring of diplomas; "America, the Beautiful" and "Hail, Hail to L. A. High," Class of Summer '17.

THE GRADUATES.

The following are the graduates:

GIRLS.

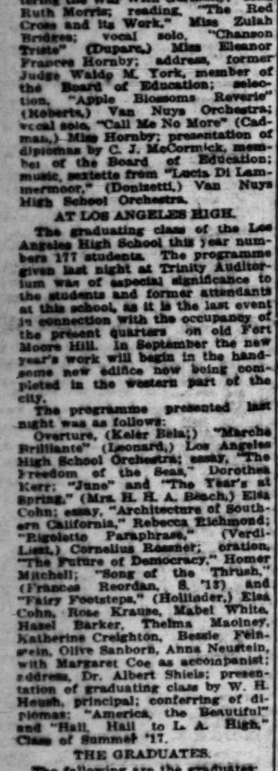

BOYS.

QUALIFIES AS ARTFUL DODGER.

Husband Hit Her Once, Woman Says in Asking Divorce from Dish Thrower.

Five years of married life with Frank Kaplanek qualified Mrs. Josephine Kaplanek to appear on the firing line of the divorce court yesterday. She testified that she was married in Chicago, June 12, 1901, and that she separated from her husband, December 2, 1906.

Her domestic life, it appears, was full of motion. She told Judge Wood that most of the time she was kept busy dodging the dishes and furniture that her husband threw at her, and that he hit her once and blacked her eye. The decree was granted. Attorney Georgia Pe Bullock represented Mrs. Kaplanek.

Hard Luck.

READY TO ADMIT SWINDLE CHARGE.

MERCHANT ACCUSED OF USING MAILS TO DEFRAUD.

Claims He Refunded Moneys to Many "Investors" and has not been Connected with Workings of His Promotions for a Long Time—To Plead Next Monday.

H. Ward Wright, president of the George P. Garfield Company and the Pacific Name and Addressing Company, who is charged with Frederick Topp, with using the mails in a scheme to defraud, was arraigned before United States District Judge Bledsoe Thursday. His companion faced the court the day before.

Wright stated he would plead guilty, but after stating his case the court thought he ought to have an attorney and make his defense before a jury. He was given until Monday to make up his mind as to whether he would plead guilty and take his chances, or hire an attorney to defend him.

Wright admitted he had been connected with both companies in the beginning of their organization, but asserted that he had had nothing to do with either for some time. He claimed he had refunded the money a number of subscribers had invested in the enterprises, and offered the receipts to show that he had done so. He offered to furnish the testimony of a number of prominent business men who would vouch for his character. He stated that he has been a resident of Los Angeles fifty years, and is now employed by a Broadway store at $15 a week as a contracting agent. He has a wife and three children. One of his boys recently enlisted in the army, and a daughter has just graduated from high school, he stated.

After the case of Wright had been temporarily disposed of it was transferred to the court of Judge Trippet, and Lyle W. Rucker, private secretary of Judge Bledsoe, who has recently been admitted, was appointed to defend him.

Dissatisfaction.

KIN FALL OUT OVER PIONEER'S ESTATE.

BROTHERS WOULD BOTH BE ADMINISTRATOR.

Man Who Once Owned Land Where Venice Stands Leaves Quarter Million Dollars' Worth of Property, but no Will—Heirs are Six Children.

A legal duel between two brothers, growing out of the desire of both to administer the $240,000 estate of their father, Jose A. Machado, brought old timers to the probate court yesterday to pay a tribute to the elder Machado's shrewdness. The Machado family at one time owned thousands of acres where the city of Venice now is, a large part of the land was subdivided and sold.

Jose A. Machado died May 12 last, leaving no will, and the big estate will eventually be distributed to the six children. Ignacio A. and Antonio F. Machado, two of the sons, both petitioned for letters of administration. The former testified that he was more familiar with his father's affairs than is his brother, Antonio, hence, better able to administer the estate. R. F. del Valle, president of the Board of Public Service Commissioners, who was the elder Machado's attorney, was in court.

Inhuman.

SPEEDER A COWARD.

Crashes into a Jeweler and Hurls Him Against Short Line Train, Then Proceeds on His Way Without Stopping—His Victim Badly Hurt.

Another victim of the cowardly speeder who refuses to render aid and scoffs at unconscious persons as they lay bleeding in the gutter was taken to the Receiving Hospital Thursday night.

Joseph Moses, a jeweler, living at No. 1215 Sutherland street, was returning to his home late last night and, while crossing Sixteenth street near Toberman street, a small touring car struck him and tossed him against Venice short line train No. 874.

At the Receiving Hospital Police Surgeon Stookey said he was suffering from a badly-lacerated head, concussion and a fractured leg.

WOMAN TAKES POISON.

Mrs. Geneve Hunter, 25 years old, swallowed kreasin at her home, No. 2234 Wall street, late last night. At the Receiving Hospital she told Police Surgeon Stookey that she had taken the poison for medicinal purposes. She will recover.

Notice as to the Conduct of This Sale

If for any reason it is necessary to exchange or return merchandise purchased during this sale, articles must positively be accompanied with sales check. Prices have been so radically reduced that we can allow no further discounts from figures quoted; all prices are net. No goods can be sent out on approval. No transportation charges can be paid upon mail orders for goods purchased at reductions.

$1.25 to $2.50 Silk Hosiery, pair $1.00

Women's good silk hose in a broken line of sizes; among them are fancy hose in plaids of brown and white, black and green, and black with white stripes; Italian silk hose in pink and pearl, plain black and colors; values from $1.25 to $2.50 pair, in the Removal Sale at, pair $1.00

Ribbons Worth to 40c Yard 15c

One to five-inch ribbons in plain satin, taffetas, grosgrain and warp prints; odd pieces and broken lines left from our June selling.

Such ribbons are always good to use in millinery, fancy work, hairbows and like purposes; and there will be values to 40c a yard in the Removal Sale at, yard 15c

$1 to $2 Colored Wash Suiting, Yard 49c

49c Women will be eager enough to secure these plain colored wash suitings at such a low price as this, we are sure! 49c

Shown in pink, rose, cadet, light blue, tan, brown, gray and, in fact, all new shades. They are the sorts in present demand for making into suits, coats or separate skirts.

They have been marked to sell at $1 to $2 a yard; but we have placed them in the Removal Sale at an enticingly low price—yard 49c

(Wash Goods Section: Rear South Aisle)

REMOVAL SUPPLEMENT

ANNUAL JULY

Featuring Best Blanket Bargains

"Military demands have dominated the wool and wool textile markets almost exclusively for taken out of the market. Montana wool growers who at this time last year were being paid vanced similarly."

The foregoing is an extract from the New England Letter of The First National Bank wool blankets, of which we are now holding a tremendous and highly successful sale. At public institutions, or for one or two blankets; and we are happy in being able to quote tion whatever as to the advisability of immediate purchases of blankets for needs even far

Auto Robes and Rugs

Imported and domestic; subject to slight mill defects which have been repaired by the makers; good as new otherwise—

$12.50 Automobile Robes and Steamer Rugs $8.50

$9.00 Automobile Robes and Steamer Rugs $6.50

$8.50 Automobile Robes and Steamer Rugs $5.75

All Regular Robes—reduced, but not so radically.

Crib Blankets Reduced

White, colored and fancy blankets:

75c	50c	$1.00	65c
$1.25	90c	$1.75	$1.00
$2.25	$1.75	$2.75	$2.00
$3.25	$2.50	$3.75	$3.10

Plaid Blankets Much Reduced

All-cotton, wool mixed and wool blankets in these plaid patterns:

$3.00 .....
$4.00 .....
$6.00 .....
$7.50 .....
$8.75 .....
$5.00 .....
$7.00 .....
$8.00 .....
$10.00 .....

A few odd single blankets included, up to $15 each.

Millinery at Half

Absolutely every article in millinery at half! excepting only early fall models which have just reached us in trimmed satin, feather and velour styles.

All flowers, glazed fruits and foliage, feather stickups, wings, feather breasts, pompons, beaded ornaments, gold and silver flowers, novelty ornaments of all kinds; all straw braids, paradise, goura, numidi, ostrich; all millinery ribbons; all trimmed and untrimmed hats; all sports hats, at .....HALF

Removal Sale of Fine Linens

Known for years as the "Home of Fine Linens," these Removal Sales are enhancing our reputation for quality and value-giving.

Among many other items which are every bit as good, we offer for Saturday the following—

$9 Napkins, Dozen, $6.35

A hundred and ninety dozen "Shamrock" brand napkins, made by the world-famous linen manufacturers, John S. Brown & Sons, in Belfast, Ireland.

Of pure linen, of course; 22½x22½-inch size, in assorted designs; they are one of our best values in the Removal Sale at, dozen..$6.35

Toweling at Half

Two hundred short lengths of crash toweling will be on sale as long as we have any left, at...Half

85c Mercerized Damask for 49c

70-inch finely mercerized damask in five good designs; a wonderful value at 85c, now, yard.....49c

$7.50 Bed Spreads $5.65

Satin Marseilles spreads; extra fine quality, extra large size, 88x98; selling regularly at $7.50, now $5.65

Bath Towel Specials

40c towels 29c
50c towels 39c
65c towels 50c
85c towels 65c

We Close Out Our Rug Sec Domestic Rugs and Linoleum

Practically the same situation which obtains for scarcity of good wools and fast dyes has compelled nitely. It is not inconceivable that rugs of the obtainable at ANY price for a great many years

Wilton Rugs

Highest grades; 9x12; regularly $82.50, for $68.75
8.3x10.6; reg. $74.75 .....$62.25
6x9; reg. $50.75, now $38.25

Brussels

27 inches

36 inches

Axminster Rugs

36x72; were $6.50, now $4.90
27x60; were $4.50, now $3.50

Seamless

9x12; was $37.50 and

Inlaid Linoleum

Regularly $1.35 .....$1.00
Regularly $1.85 .....$1.40
Printed; reg. 80c.....60c

Mottled

now

6x9; plain and

now

Girls' $9 Slipover Sweaters on Sale at $6

Just the newest models in sweaters that every girl is looking for, in the Removal Sale at a substantial reduction—made with large sailor collar and tie; in rose and Copen shades; regular selling price $9.00, now $6.00

Fiber Sweaters, $5 and $6

Sailor collars and sash; very pretty styles. With Byron collars $3 and $4

Girls' Dresses $5

A special Removal Sale price upon odd lots in linen and poplin, with white skirts and colored coats, or with white waist and colored skirt; your choice at $5.00

Trimmed Hats $1.95

And $2.95, reduced from $3.50 to $6 each; tailored and trimmed styles of very smart character for girls' wear.

Infants' Wear

In the section devoted to the needs and fancies of tiny people will be found a number of attractive reductions which cannot here get detailed mention.

Removal Sale of Neckwear, Special 50c

Neckwear included worth up to two dollars — sets, collars, vestees, jabots, stocks—in organdie, voile, Georgette, net and similar stylish materials; a clearing of a number of odd lines; you will want to select a quantity at, each.....

$1.50 Silk Gloves, Pair .. 95c

Well-known brand of silk gloves, in 16-button length, white; all sizes, regularly $1.25 and $1.50, special, today, pair..95c

Philippine Hand Embroidered Muslinwear

Comparatively few women realize that hand embroidery from the Philippines costs much less, because labor is a bit as lovely and as satisfactory as machinery. For the coming week we are showing various styles of lingerie at considerably customed to paying:

Every Filipino Gar and Hand

Gowns

Dainty patterns of a number of different styles, carefully made and finished—

Were—
$6, $7, $8 .....
$3.75, $4, $4.50, $5.....
$3 and $3.25 .....

Envelope Chemise

$3.75 .....
$5.00 .....
$6.00 .....
$7.50 .....
American Hand Embroidered Chemises—$3.00 .....

Removal Sale Values in Laces and Embroideries

German and French Valenciennes Insertions

—which have been selling for 50c to 65c a dozen, (when we had edges to match) must all be closed out because the edges are sold and we cannot match these patterns again; so, dozen 25c

Organdie, Batiste and Voile Embroideries

—18 inches wide; the remaining patterns upon our shelves will be closed out of stock at .....Half

Removal Sale of Cut Glass and Silver

Thousands of pieces upon which we shall not reorder before moving must be disposed of in the quickest possible manner; at the prices quoted herewith there should be a group to please anyone:

At 25 Cents

Mustard Jars, Napkin Rings, Toothpick Holders, Sugar Tongs, Bud Vases, Individual Salt and Pepper Shakers, Initial Napkin Clips, etc.

At 48 Cents

Mustard Jars, Salt and Pepper Shakers, Cruets, Child's Sets, Mugs, Horseradish Bottles, Vases, Bonbon Baskets, Sugar and Creamer Sets, Bud Vases, etc.

At 95 Cents

Salad Dishes, Mayonnaise Dishes, Bonbon Baskets, Jam Jars, Ferri Dishes, Sugar Shakers, Condiment Sets, Butter Tubs, Cheese Dishes, Sugar Racks, Cruets, Children's Sets, etc.

Guaranteed Tableware Reduced One-Fourth—staple patterns which we are closing out of stock.

Suit Cases, Special $6.95

Suit cases and traveling bags; genuine leathers—cowhide, etc., limited quantities worth to $8.00, in assorted sizes, choice $6.95

Narrow Silk Braids 5c

Narrow silk braids in colors, black and white; for trimming hats, bathing suits, etc., values here to 25c yard, for 5c

(Trimmings; Broadway Annex)

Crepe Voile Negligee 50c

These in white, full length, and made of good crepe voile; our $1.25 values on sale in the Art Needlework Section, Third Floor, at 50c

COULTER'S—215-229 South Broadway (New Location, Seventh and Olive Sts.) 224-228 South Hill Street

—Home of Coulter's

FOUNDED in 1879 U. S. Postoffice Sub-Station

Classified Directory.

XXXVIth YEAR

Los An

Co
Int
Co

A
ABDOMINAL BELTS.
ABSTRACTS OF TITLE.
ACCOUNTANTS—CERTIFIED PUBLIC.
ACCOUNTANTS—PUBLIC.
ADDING MACHINES.
ADDRESSING.
ADDRESSING MACHINES.
ADDRESSING AND MAILING.
ADJUSTMENTS.
ADJUSTMENTS—FIRE.
ADVERTISING.
ADVERTISING AGENCIES.
ADVERTISING—DIRECT LETTER.
ADVERTISING DISTRIBUTORS.
ADVERTISING AND MULTIGRAPHING.
ADVERTISING NOVELTY MFRS.
ADVERTISING—OUTDOOR.
ADVERTISING—PREMIUM.
ADVERTISING AND SHOWCARDS.
ADVERTISING SPECIALTIES, CALENDARS, ETC.
ADVERTISING—STREET CAR.
ADVERTISING — THEATER PROGRAMMES.
AIR BRUSHES, COMPRESSORS, SPRAYING BOOTHS AND ACCESSORIES.
AIR COMPRESSORS.
AMBULANCE SERVICE.
AMUSEMENTS.
APARTMENTS—FURNISHED.

Classified Directory.

The Los Angeles Times

Part III—8 Pages.

LXVITH YEAR

SATURDAY, JUNE 30, 1917.

POPULATION { By the Federal Census (1910)—319,198 By the City Directory (1916)—555,485

Los Angeles Times 1917-18 Classified Directory

Containing the Names, Addresses and Telephone Numbers of Manufacturing, Business and Professional Interests and Institutions of Los Angeles and Vicinity. Reproduction of this Directory in BOOK Form, Containing Valuable Information of General Interest, will be ready for Free Distribution after July 8th.

A

ABDOMINAL BELTS.

ARTIFICIAL LIMB CO., 212½ S. Hill st., downstairs. Main 6950. F7956.

ABSTRACTS OF TITLE.

CALIFORNIA TITLE GUARANTY CO., O. J. Conner, pres., 315 W. 5th st. Main 9384.

CALIFORNIA TORRENS TITLE CORP., Geo. W. Hill, mgr. Exp. 730-731 I. N. Van Nuys Bldg. Main 9460. F4627.

TITLE CERTIFICATES, Reed-Williams Corporation, 309 Van Nuys Bldg. Main 3900.

ACCOUNTANTS—CERTIFIED PUBLIC.

REYNOLD E., 1020 Washington Bldg.

J. L., 415 Investment Bldg., Broadway 6262.

W. P., 606 Pay Bldg. Main 6468.

JOHN A., C.P.A.-IND., C. A. Scot, 225 Central Bldg. F6571.

R. F., 616 Higgins Bldg. F3411.

ACCOUNTANTS—PUBLIC.

AUDITING EXPERTS CO., G. R. Thompson, mgr. Main 1808, F6815.

BOYD & STETSON CO., E. W. Gebauer, mgr., 25 Central Bldg. Broadway 4240. A5620.

COMPANY OF L. A., Inc., Walter Cole-bright, C.P.A., pres., 856 S. Spring. Main 8. W. Bellman Bldg. Main 2572.

CUTTER L., 710 Garland Bldg. F1582.

DOUGLAS AUDIT CO., Chas. A. Baskerville, Jr., 704 Auditorium Bldg. Main 6557. Also auditing.

EVANS, 1187-8 Citizens' National Bank Bldg. Also business counselor.

FOX, 620 Brockman Bldg. Broadway 1431. A1427.

W. D., 200 Marsh-Strong Bldg. Main 3775. Cost and municipal accounting.

G. C. A., 422 Stimson Block. Main 4383.

H. P., 725-40 Title Insurance Bldg. Broadway 6091. F1235. Also auditors.

HENRE, 902-3 Story Bldg. F6360. Also auditors.

J. F., 725 Merchants' National Bank Bldg. Main 7287.

J. H., 619 Central Bldg. Bdwy. 626. A1765. Also City Auditor, city of Vernon. Phone Vernon 1.

ADDING MACHINES.

ADDING & CAL. MACHS., 434 S. Hill Bldg. Broadway 8060. F1439.

CALCULATING MACHINE CO., George Mgr. 906 Van Nuys Bldg. Main 4648.

ADDRESSING.

ADDRESSING AND MAILING.

ADDRESSING AND MAILING CO., 218-318 Bldg. 426 So. Spring. Main 1584. A2170.

ADJUSTMENTS.

ADJUSTMENT INC., 812 Wright and Callender Bldg. F6200. Collection adjustments.

CREDIT ADJUSTMENTS CO., 1. Ingram, Pres., 201 Higgins Bldg. Main Also collections.

ADJUSTMENTS—FIRE.

ADJUSTMENTS BUREAU, THE, 1006-7-9 Bldg. Sp. Bk. Bldg. F5292.

ADVERTISING.

ADVERTISING AND SALE SYSTEM, Inc., 1st floor Hollenbeck Bldg. Main 320. A2200. Also multi-

ADVERTISING CO., THE, 406-409-410 Bldg. Main 8. A2200. Also multi-

ALLEN C., 534 Union Oil Bldg. A2477.

ATTRACTIVITY SERVICE, C. Herb Palin, 1118 S. Main Bldg. 10428.

B. R., 929-933 Chamber of Commerce Bldg. Broadway 798.

ADVERTISING AGENCIES.

BOWE, P., 1029 Citizens' National Bank Bldg. Main 3943. A5943.

BRANNON CO., suite 1227 Marsh-Strong Bldg. Main 2512. A2200.

BROWN & BROWN NOVELTY CO., A. Ingoldsby, Sec., J. Miller, Pres., 13044 S. Broadway. Main 1107.

ADVERTISING—DIRECT LETTER.

DIRECT STENOGRAPHIC CO., THE LETTER SHOP, J. B. Nash, Prop., 314 So. Spring Bldg. Main 7. F1870.

ADVERTISING DISTRIBUTORS.

DISTRIBUTING CO., 732 San Pedro. F4490.

ADVERTISING DISTRIBUTORS, Paul T. Main 3000, 644 Barlow St. West 6266. 25472.

ADVERTISING AND MULTI-GRAPHING.

Bldg. R. W. Keller C. W. Lull. 1116-17-18

Bldg. F1283.

ADVERTISING NOVELTY MFRS.

BOARD & BOAG CO., F. A. Ferguson, Mgr., 1st floor Bldg. F1868. Badges, gold and enamel; fraternal emblems.

ADVERTISING—OUTDOOR.

THOS. R. R. A. Mortenson, Mgr., 221 Bldg. Main 1668. 10705.

ADVERTISING—PREMIUM.

PREMIUM TRADING CHECK CO., 620-626 S. Bldg. Main 6.

ADVERTISING AND SHOWCARDS.

ADVERTISING AND SHOW CARDS, 215-217 Lissner Bldg. A5705.

AERIAL SPECIALTIES, CALENDARS, ETC.

AERIAL NOVELTY CO., 428 Boyd st. Main 6454. A4705.

AGENTS—STREET CAR.

STREET RAILWAYS ADVERTISING CO., Wright & Callender, 4th and Hill Sts. Main 5420.

AGENTS—THEATER PROGRAMMES.

ALLEN, JAMES G., 625 Marsh-Strong Bldg.

AIR BRUSHES, COMPRESSORS, SPRAYING BOOTHS AND ACCESSORIES.

AIR EQUIPMENT CO., 1822 S. Flower st. Main 1784.

AIR COMPRESSORS.

AIR-LAND CO., Union Oil Bldg. Main

AMBULANCE SERVICE.

AMBULANCE CO., 1822 S. Flower. West

AMUSEMENTS.

AMUSEMENT ASS'N., 7th floor, Pantages Bldg. Main 8161. A4949.

APARTMENTS—FURNISHED.

CRESTHOLME APARTMENTS, 621 W. 4th. S.W. corner of Bunker Hill and 4th. A4372. Single rooms and apartments.

CRIPPEN APARTMENTS, E. H. Crippen, Prop., 1028 S. Hope. Broadway 3695. F6965.

CYPRESS APARTMENTS, C. G. Turnbo, owner, 2204 S. Hoover. West 950. 20141.

DAWSON APARTMENTS, 720 E. 9th. Broadway 5427.

DELL-BERT APARTMENTS, THE, Mrs. B. Gordon, Prop., E. J. Farns, Mgr., 567 S. Fremont Ave. Broadway 4295. F4504.

DONNETTE APARTMENTS, 1522 Winfield st. Wilshire 1307. Furnished apartments, single and double. Private bath in every apt. Rate $14 to $18 a month.

DOUGLAS TERRACE APARTMENTS, Mrs. E. M. Gleason, owner and manager, 1021 W. 7th st. Broadway 5483. 557203.

DRESDEN APARTMENTS, THE, F. J. Rodolf Mgr., 1919 W. 7th. One block from Westlake Park. Wilshire 4394. 19804.

EXTELLE, THE, Estelle Goodman, 3124½ W. 1st. A6529.

FIGUEROA INN, 951 S. Figueroa. 55272. One, two and three-room apts.

FLANDERS APARTMENTS, 1975 N. Cahuenga. Hollywood 2956. Two and three-room apts.

FLORAL APARTMENTS, L. W. Bradshaw, Prop., 1234 Crown Hill. 557078.

FLORENCE APARTMENTS, 920 S. Figueroa st. Main 8456. 60425.

FORT HILL APARTMENTS, Mrs. J. Beaman, Mgr., 425 N. Hill. Main 2611.

FOWLER APARTMENTS, William Fowler, Prop., 220 S. Brandry Ave. Main 7357.

FRA APARTMENTS, THE, H. J. Trosler, Prop., 1130 S. Hope. Broadway 6800. F5045. Furnished housekeeping apartments.

FRANKLIN APARTMENTS, Mrs. Fannie Manser, Prop., 208 W. 16th. 25210.

FRANKLIN APTS., Mrs. F. P. Strong, Prop., 142 W. Jefferson. South 3606. 24367.

GALT APARTMENTS, 1209 W. 3rd St. Broadway 2401. 557310.

GARNER APARTMENTS, Mrs. Wm. Garber, manager and owner, 1131 E. Washington. South 4046. 24366.

GARDNER APARTMENTS, Mrs. May P. Benedict, Prop., 1301 W. 10th St., corner Blaine. Broadway 4717. 54698.

GOLDEN WEST APARTMENTS, R. Moore, Prop., 917 W. 5th st. Broadway 8454.

GRESTY APARTMENTS, Mrs. J. Gresty, Mgr., 1024 Denver. Main 7852.

HALE APARTMENTS, L. M. Raymond, Mgr., 1414 W. 10th St. Wilshire 104. 52593. Private entrance, connecting all apts.

HARBOUR APARTMENTS, 612 St. Paul. Broadway 3829. 60609.

HARGROVE APARTMENTS, Kate B. Francisco, proprietor and owner, 143 S. Figueroa, corner 2nd St. Broadway 2015. 45547.

HARTFORD TERRACE APARTMENTS, Mrs. A. Hooper, Prop., 1425 W. 4th St. Main 8353.

HARVARD APARTMENTS, 2073 W. Pico. West 907. 72762.

HEITMAN APARTMENTS, Fred Heitman, proprietor and owner, 2748 Crown Hill. 55062.

HENRIETTA APARTMENTS, 1400 Albany St. West 6096. 55310.

HERMOSA APARTMENTS, 632 Bixel St. Broadway 5800. 54247.

HOLLENBECK PARK APARTMENTS, Geo. E. Thompson, Mgr., 1949 E. 4th St. Boyle 242. 41975.

HOOPER APARTMENTS, THE, Miss Harriet Chilcote, Mgr., 1315 W. 9th st. Broadway 6160. 557799.

HOPP APARTMENTS, 2023 S. Hope. South 1573W. 22412.

HUNTLEY APARTMENTS, P. E. Bialock, Prop., 1127 W. 3rd St. Main 934. 10166. Private exchange connecting all apartments.

INTROUMA TERRACE, J. D. Hendrick, Mgr. 1247 W. 5th. 55237.

JAMES APARTMENTS, Wm. Tiernow, Prop., 943-947 S. Hill. Broadway 3045.

KENSINGTON APARTMENTS, Mrs. G. V. Emerson, Mgr., 668 Witmer St. Broadway 1400. 60077.

KENTUCKY APARTMENTS, THE, 1767 Orchid Ave. 57293.

KENNAGHAN APARTMENTS, 1129 W. 2nd. Main 196.

KINGSLEY APARTMENTS, James O. Hill, Mgr., 1220 Hollywood Blvd. Hollywood 2220. 500522.

LAKESHORE APARTMENTS, L. Loewenstein, 1115 Wilshire. Wilshire 2000. 53715.

LAKEWOOD APARTMENTS, Mrs. E. A. Ward, Mgr., 717 Lake. Wilshire 1900. 550958.

LAS PALMAS APARTMENTS, Mrs. Ida Belle D. Hatch, Prop., 1775 Las Palmas Ave. Holly 429. 57409.

LEE APARTMENTS, THE, Miss Sarah F. Lee, 955 Winfield. 557881.

LELAND APARTMENTS, 743 S. Burlington. Wilshire 1900.

LEONA APARTMENTS, Robert C. Jewell, 623 S. Westlake Ave. Wilshire 4200. 557496.

LEXINGTON APARTMENTS, Mrs. Harvey E. Morris, owner, 1118 W. 6th St. 556194.

LILLY APARTMENTS, Mrs. G. R. Wood, Mgr., 102 W. 28th. South 6459.

LOLA APARTMENTS, R. W. Mansfield, owner, 2822 San Marino. 10941.

LOLITA APARTMENTS, 515 E. 15th. Broadway 5172. Two-room suites, $6.

LOOMIS APARTMENTS, Mrs. R. W. Weller, Mgr., Robert McFadzen, Prop., 625 Loomis St. Main 10981. 10741.

LOUISE APARTMENTS, E. Armsteinen, Prop., Harry Strainge, Mgr., 605 E. Washington. South 1294. 24742.

MARTINGROVE APARTMENTS, J. L. McBrur, Prop., 1305 Wright. Broadway 5111.

MARWICK APARTMENTS, R. C. Du Barry, owner, at 2720 W. 11th St. Wilshire 4160. 557327.

MAYFAIR, 60 St. James Park. 52079. Furnished single rooms and two to three-room apartments.

MISSION APARTMENTS, 504 W. 2nd. A4924.

MONTANA APARTMENTS, 108 N. Grand Ave. Main 8309. 40609.

NAVARRO APARTMENTS, Robert Young, Jr., Mgr., 625 Alvarado St. Wilshire 668. 55180. Furnished housekeeping apartments.

NEW CORTES APARTMENTS, Mrs. A. J. Hicks, Prop., 326 N. Belmont Ave. Wilshire 747. Two and three-room suites, $6.

NEWELL APARTMENTS, Mrs. B. Burford, Mgr., 716 Alvarado. Wilshire 298. 60241.

NEWMAN APARTMENTS, Miss H. Caswell, Mgr., 1605 Trinity Pl. South 1751J. Single apartments furnished.

NORTH DAKOTA APARTMENTS, 117 Tehama. Broadway 5052.

OLIVE INN APARTMENTS AND ROOMS, M. J. McLean, Prop., 327 S. Olive. A3487.

ONEONTA APARTMENTS, C. A. Meeker, Mgr., 2020 N. Broadway. 24020.

PONCE DE LEON APARTMENTS, F. E. Purcell, Mgr., 1260 S. Grand. Broadway 6852. 10701.

POWERS APARTMENTS, 841 W. 23rd St. West 1078. 21562.

REGENT APARTMENTS, R. A. Kirkpatrick, Mgr., 2401 W. 9th. Wilshire 4000. 557777.

RICHMOND APARTMENTS, 1201 W. 9th. Broadway 6040. 55119.

RUBAIYAT APARTMENTS, M. E. Blader, Jr., Mgr., 427 S. Broadway 4064. F7908.

SAN MARINO APARTMENTS, Mrs. R. Wallace, Mgr., 2618 San Marino. 550018.

SANDOVAL APARTMENTS, 2842 W. Pico. West 2868. 75527.

SCOTIA, THE, Mrs. Emma Scott, owner, 215 W. 16th St. Main 2882. Two and three-room furnished apartments. Sunny, outside rooms.

SELWYN APARTMENTS, Mrs. Grace Holmes Trier, Prop., 1521 Shatto st. Wilshire 5040. 60108.

SHERWOOD APARTMENTS, Mills & Talbott, owners and proprietors, 421 S. Grand. Main 608. 10405.

SPITZ APARTMENTS, Mrs. E. F. Jeales and Mrs. L. L. Hamilton, Props., 916 Georgia St. Main 1784. 55226. New and beautifully furnished.

STEWART APARTMENTS, M. Lorenz Miller, Prop., 1260 W. 3rd St. Main 934. 10166. Private exchange connecting all apartments.

STRATHMORE APARTMENTS, Mrs. M. Lucas, Prop., 245 S. Fremont. A1456.

TOWNE APARTMENTS, Lizzie Towne, Prop., Mrs. C. Oxidine, Mgr., 700 N. Fremont Ave. Broadway 2750. A6500. Two-room furnished apts.

TURQUOISE APARTMENTS, 621 S. Rancho Drive. Wilshire 5565. 54782.

VALENCIA APARTMENTS, THE, Mrs. Fanny L. Church, Prop., 734 Valencia. Wilshire 5305. 557127. Single and double apartments; also tennis court.

VENICE APARTMENTS, Mrs. A. L. Barker, Mgr., 1718 Vine St. 57668.

WALRUS APARTMENTS, Henry W. Tuttle, Prop., 1122 Temple. Main 7204. 10942. New building, walking distance. Price from $20 to $40 per month. Furnished.

WATERLEY APARTMENTS, V. J. Welcome, Prop., 1324 Bond St. 28704. All single apartments with cooking.

WESTBOROUGH APARTMENTS, Joseph Coleman, 810 S. Alvarado st. Wilshire 4200. 557176. Two and three-room furnished apartments.

WESTCOURT APARTMENTS, 1041 S. Westlake. Wilshire 2062. 55055. Two and three-room furnished apartments.

WEST SIDE APARTMENTS, Mrs. G. H. Curtis, Mgr., 1066 Hartford. Main 6202. 550608.

WHITNEY APARTMENTS, Mabel E. Kennedy, Prop., 1046 Maple. South 6697. 25272.

WILCOX APARTMENTS, Mrs. M. E. Stoddard, Mgr., 925 S. Wilcox. A1868.

WILDWOOD APARTMENTS, H. Trout, Mgr., 1040 Grand Ave. Main 8501. F1411.

WILSHIRE VISTA APARTMENTS, Mrs. R. E. Mc-Intyre, Prop., 615 S. Virgil Ave. Wilshire 6802.

WOLCOTT APARTMENTS, Mrs. Ella O'Brien, Mgr., 1020 Carolyn Park. Broadway 6262.

WOODSIDE APARTMENTS, H. Gorman, Prop., 1111 S. Hope. Broadway 6262.

YANCEZ APARTMENTS, Mrs. C. E. Low, Prop., 111 E. Beaudry. Broadway 4600. F6648.

YOUNG APARTMENTS, Mrs. Jessie M. Young, 1061 Grand. Main 8600. 60648. Private entrance to all apartments.

ZAIDA APARTMENTS, R. A. Kirkpatrick, Mgr., 2401 W. 9th. Wilshire 4000. 557777.

APARTMENTS—FURNISHED.

ZELDA APARTMENTS, Mr. and Mrs. H. W. La Chat, Props., 401 S. Grand Ave. Main 9341. 60288.

APARTMENTS—FURNISHED AND UNFURNISHED.

HILLHURST COURT, Emil Borg, Prop., 2005C Hillhurst Ave. Hollywood 2905. 597105. Free Rinser service to cars.

HOOVER APARTMENTS, Mrs. Daisy Fuller, Mgr., 3040 Hoover st. West 4506. 24586.

SANTA CLARA APARTMENTS, Mary Mathis, Prop., 111 N. Bunker Hill. A3480. All apartments with baths.

APARTMENTS— UNFURNISHED.

FOWLER APARTMENTS, Fred Hefelfinger, Mgr., 1110 W. Washington. West 48. 20600.

McCARTHY, MRS. J., 4012 Modesta. South 28552.

WOODBURY APARTMENTS, Isabella Wood, Prop., 214 N. Olive St. Broadway 1764. Sunny three-room unfurnished modern apartments, close-in.

APARTMENTS AND COTTAGES.

FORMOSA APARTMENTS AND COTTAGES, THE, Mrs. Marie W. Bradley, Mgr., 7139 Hollywood Blvd. 577579. 579194. Hollywood 2920.

APARTMENTS—HOTEL.

ANSONIA HOTEL APARTMENTS, Mrs. David Forbes, Mgr., corner W. 6th and Lake sts. Wilshire 4280. 60670.

BALDY VIEW APARTMENTS, Helen Humphrey, Prop., 1st and Bunker Hill. Main 7858. F7068.

OWENS APARTMENTS, Mrs. Elizabeth King, Mgr., 1235 Georgia. Wilshire 2040. 60605. Furnished housekeeping apartments.

FRANKLIN APARTMENTS, Mrs. Fannie Manser, Prop., 208 W. 16th. 25210.

FRANKLIN APTS., Mrs. F. P. Strong, Prop., 142 W. Jefferson. South 3606. 24367.

GALT APARTMENTS, 1209 W. 3rd St. Broadway 2401. 557310.

GARNER APARTMENTS, Mrs. Wm. Garber, manager and owner, 1131 E. Washington. South 4046. 24366.

GARDNER APARTMENTS, Mrs. May P. Benedict, Prop., 1301 W. 10th St., corner Blaine. Broadway 4717. 54698.

GOLDEN WEST APARTMENTS, R. Moore, Prop., 917 W. 5th st. Broadway 8454.

GRESTY APARTMENTS, Mrs. J. Gresty, Mgr., 1024 Denver. Main 7852.

HALE APARTMENTS, L. M. Raymond, Mgr., 1414 W. 10th St. Wilshire 104. 52593. Private entrance, connecting all apts.

HARBOUR APARTMENTS, 612 St. Paul. Broadway 3829. 60609.

HARGROVE APARTMENTS, Kate B. Francisco, proprietor and owner, 143 S. Figueroa, corner 2nd St. Broadway 2015. 45547.

HARTFORD TERRACE APARTMENTS, Mrs. A. Hooper, Prop., 1425 W. 4th St. Main 8353.

HARVARD APARTMENTS, 2073 W. Pico. West 907. 72762.

HEITMAN APARTMENTS, Fred Heitman, proprietor and owner, 2748 Crown Hill. 55062.

HENRIETTA APARTMENTS, 1400 Albany St. West 6096. 55310.

HERMOSA APARTMENTS, 632 Bixel St. Broadway 5800. 54247.

HOLLENBECK PARK APARTMENTS, Geo. E. Thompson, Mgr., 1949 E. 4th St. Boyle 242. 41975.

HOOPER APARTMENTS, THE, Miss Harriet Chilcote, Mgr., 1315 W. 9th st. Broadway 6160. 557799.

HOPP APARTMENTS, 2023 S. Hope. South 1573W. 22412.

HUNTLEY APARTMENTS, P. E. Bialock, Prop., 1127 W. 3rd St. Main 934. 10166. Private exchange connecting all apartments.

INTROUMA TERRACE, J. D. Hendrick, Mgr. 1247 W. 5th. 55237.

JAMES APARTMENTS, Wm. Tiernow, Prop., 943-947 S. Hill. Broadway 3045.

KENSINGTON APARTMENTS, Mrs. G. V. Emerson, Mgr., 668 Witmer St. Broadway 1400. 60077.

KENTUCKY APARTMENTS, THE, 1767 Orchid Ave. 57293.

KENNAGHAN APARTMENTS, 1129 W. 2nd. Main 196.

KINGSLEY APARTMENTS, James O. Hill, Mgr., 1220 Hollywood Blvd. Hollywood 2220. 500522.

LAKESHORE APARTMENTS, L. Loewenstein, 1115 Wilshire. Wilshire 2000. 53715.

LAKEWOOD APARTMENTS, Mrs. E. A. Ward, Mgr., 717 Lake. Wilshire 1900. 550958.

LAS PALMAS APARTMENTS, Mrs. Ida Belle D. Hatch, Prop., 1775 Las Palmas Ave. Holly 429. 57409.

LEE APARTMENTS, THE, Miss Sarah F. Lee, 955 Winfield. 557881.

LELAND APARTMENTS, 743 S. Burlington. Wilshire 2062.

LEONA APARTMENTS, Robert C. Jewell, 623 S. Westlake Ave. Wilshire 4200. 557496.

LEXINGTON APARTMENTS, Mrs. Harvey E. Morris, owner, 1118 W. 6th St. 556194.

LILLY APARTMENTS, Mrs. G. R. Wood, Mgr., 102 W. 28th. South 6459.

LOLA APARTMENTS, R. W. Mansfield, owner, 2822 San Marino. 10941.

LOLITA APARTMENTS, 515 E. 15th. Broadway 5172. Two-room suites, $6.

LOOMIS APARTMENTS, Mrs. R. W. Weller, Mgr., Robert McFadzen, Prop., 625 Loomis St. Main 10981. 10741.

LOUISE APARTMENTS, E. Armsteinen, Prop., Harry Strainge, Mgr., 605 E. Washington. South 1294. 24742.

MARTINGROVE APARTMENTS, J. L. McBrur, Prop., 1305 Wright. Broadway 5111.

MARWICK APARTMENTS, R. C. Du Barry, owner, at 2720 W. 11th St. Wilshire 4160. 557327.

MAYFAIR, 60 St. James Park. 52079. Furnished single rooms and two to three-room apartments.

MISSION APARTMENTS, 504 W. 2nd. A4924.

MONTANA APARTMENTS, 108 N. Grand Ave. Main 8309. 40609.

NAVARRO APARTMENTS, Robert Young, Jr., Mgr., 625 Alvarado St. Wilshire 668. 55180. Furnished housekeeping apartments.

NEW CORTES APARTMENTS, Mrs. A. J. Hicks, Prop., 326 N. Belmont Ave. Wilshire 747. Two and three-room suites, $6.

NEWELL APARTMENTS, Mrs. B. Burford, Mgr., 716 Alvarado. Wilshire 298. 60241.

NEWMAN APARTMENTS, Miss H. Caswell, Mgr., 1605 Trinity Pl. South 1751J. Single apartments furnished.

NORTH DAKOTA APARTMENTS, 117 Tehama. Broadway 5052.

OLIVE INN APARTMENTS AND ROOMS, M. J. McLean, Prop., 327 S. Olive. A3487.

ONEONTA APARTMENTS, C. A. Meeker, Mgr., 2020 N. Broadway. 24020.

PONCE DE LEON APARTMENTS, F. E. Purcell, Mgr., 1260 S. Grand. Broadway 6852. 10701.

POWERS APARTMENTS, 841 W. 23rd St. West 1078. 21562.

REGENT APARTMENTS, R. A. Kirkpatrick, Mgr., 2401 W. 9th. Wilshire 4000. 557777.

RICHMOND APARTMENTS, 1201 W. 9th. Broadway 6040. 55119.

RUBAIYAT APARTMENTS, M. E. Blader, Jr., Mgr., 427 S. Broadway 4064. F7908.

SAN MARINO APARTMENTS, Mrs. R. Wallace, Mgr., 2618 San Marino. 550018.

SANDOVAL APARTMENTS, 2842 W. Pico. West 2868. 75527.

SCOTIA, THE, Mrs. Emma Scott, owner, 215 W. 16th St. Main 2882. Two and three-room furnished apartments. Sunny, outside rooms.

SELWYN APARTMENTS, Mrs. Grace Holmes Trier, Prop., 1521 Shatto st. Wilshire 5040. 60108.

SHERWOOD APARTMENTS, Mills & Talbott, owners and proprietors, 421 S. Grand. Main 608. 10405.

SPITZ APARTMENTS, Mrs. E. F. Jeales and Mrs. L. L. Hamilton, Props., 916 Georgia St. Main 1784. 55226. New and beautifully furnished.

STEWART APARTMENTS, M. Lorenz Miller, Prop., 1260 W. 3rd St. Main 934. 10166. Private exchange connecting all apartments, all three-room elegantly furnished apartments, all private baths.

STRATFORD APARTMENTS, THE, Mrs. R. N. Hillman, Mgr., W. 6th st. at Burlington Ave. Wilshire 4394. 60805. Refrigeration service. Free tennis courts and social activities.

STRATHMORE APARTMENTS, Miss Belle Rose, Prop., 910 Grand View st. Wilshire 1302.

TERRACE APARTMENTS, The, 1 to 5 Fairview Ave. Pasadena. Furnished apartments.

TRAFALGIA APARTMENTS, Mrs. M. Lucas, Prop., 245 S. Fremont. A1456.

TOWNE APARTMENTS, Lizzie Towne, Prop., Mrs. C. Oxidine, Mgr., 700 N. Fremont Ave. Broadway 2750. A6500. Two-room furnished apts.

TURQUOISE APARTMENTS, 621 S. Rancho Drive. Wilshire 5565. 54782.

VALENCIA APARTMENTS, THE, Mrs. Fanny L. Church, Prop., 734 Valencia. Wilshire 5305. 557127. Single and double apartments; also tennis court.

VENICE APARTMENTS, Mrs. A. L. Barker, Mgr., 1718 Vine St. 57668.

WALRUS APARTMENTS, Henry W. Tuttle, Prop., 1122 Temple. Main 7204. 10942. New building, walking distance. Price from $20 to $40 per month. Furnished.

WATERLEY APARTMENTS, V. J. Welcome, Prop., 1324 Bond St. 28704. All single apartments with cooking.

WESTBOROUGH APARTMENTS, Joseph Coleman, 810 S. Alvarado st. Wilshire 4200. 557176. Two and three-room furnished apartments.

WESTCOURT APARTMENTS, 1041 S. Westlake. Wilshire 2062. 55055. Two and three-room furnished apartments.

WEST SIDE APARTMENTS, Mrs. G. H. Curtis, Mgr., 1066 Hartford. Main 6202. 550608.

WHITNEY APARTMENTS, Mabel E. Kennedy, Prop., 1046 Maple. South 6697. 25272.

WILCOX APARTMENTS, Mrs. M. E. Stoddard, Mgr., 925 S. Wilcox. A1868.

WILDWOOD APARTMENTS, H. Trout, Mgr., 1040 Grand Ave. Main 8501. F1411.

WILSHIRE VISTA APARTMENTS, Mrs. R. E. McIntyre, Prop., 615 S. Virgil Ave. Wilshire 6802.

WOLCOTT APARTMENTS, Mrs. Ella O'Brien, Mgr., 1020 Carolyn Park. Broadway 6262.

WOODSIDE APARTMENTS, H. Gorman, Prop., 1111 S. Hope. Broadway 6262.

YANCEZ APARTMENTS, Mrs. C. E. Low, Prop., 111 E. Beaudry. Broadway 4600. F6648.

YOUNG APARTMENTS, Mrs. Jessie M. Young, 1061 Grand. Main 8600. 60648. Private entrance to all apartments.

ZAIDA APARTMENTS, R. A. Kirkpatrick, Mgr., 2401 W. 9th. Wilshire 4000. 557777.

ARCHITECTS AND ENGINEERS.

EDW. T. BEVERLEY, JR., 202 Hess Bldg. F6457.

TAYLOR (EDWARD CLAY) architect and engineer, 515-16 Hunt-ington Bldg. F7826.

ARCHITECTS—INTERIOR.

PLUMMER & PEILL, 1108 Story. F7758.

ARCHITECTURAL DESIGNERS AND BUILDERS.

ALBRIGHT C. S., 6040 Hollywood Blvd. Hollywood 1983. 575442.

DE LUXE BUILDING CO., 501-505-523 Union Leader Bldg. Main 8484. F8156.

FOESLER, EMIL, 6494 Hollywood Blvd. Hollywood 1960. 577216.

MELINE, FRANK L., 6778 Hollywood Blvd. Hollywood 1960. 577216.

ARCHITECTURAL ENGINEERS AND DESIGNERS.

LINDLEY, ARTHUR G., 310 Hollingsworth Bldg. Main 3990. A1197.

WATSON, LOVALL F., 320 Union Oil Bldg. Main 4795. A5052. Also general contractor.

ARCHITECTURAL WOOD CARVING.

BIRCH & SALZMAN, 1937-39 E. 16th. 20701. Manufacturers and dealers of fine furniture and high-class ornamental patterns.

ARMY AND NAVY GOODS—WHOLESALE AND RETAIL.

ARMY & NAVY STORE, Cal Hirsch & Sons, Mers. Co., Props., A. Harris, Mgr., 530-32 S. Main. Broadway 7755. F1720. Also moving picture supplies.

ART GALLERIES.

KANST ART GALLERY, 554 S. Hill. Broadway 2554. F2705. Old gallery and stock will be here until January 1. New store with new goods opens September 15, 626 S. Hill St.

ART GLASS.

ALEXANDER & CRANK, 2417 S. San Pedro st. 21300.

ART GOODS AND GIFT SHOP.

ART AND GIFT SHOP, Ona M. Hunt, Prop., Promenade Bldg., Brack Shops. 525-27 W. 7th. F3541.

ART GOODS, PICTURES AND PICTURE FRAMES.

GREEN'S ART STORE, 815 S. Hill St. Main 7305. F4004. Also mirrors.

PACIFIC ART CO., 3115 S. Main. South 5532J. Also books, stationery and office supplies.

ART IMPORTERS AND DEALERS.

CANNELL, SMITH, CHAFFIN CO., 720 W. 7th. Main 2021. F3514.

ART—INDUSTRIAL.

BENTS, J. J., 458 S. Flower st. Broadway 6812.

ARTISTS.

BAKER, F. A., 6123 Franklin Ave. 579025.

BUCHANAN (LUVENA) and VYSEKAL (H. A.) 1945 Magnolia. West 3253.

FARLOW, MISS M. E., 202 S. Van Ness. 55471.

MAST, E. T., 1445 Elm ave., Wilshire 2783.

WASHBURN, MISS JESSIE M., 760 S. Alvarado. 1484.

WIDMANN, BERTHOLD, 619 Broadway Central Bldg. Res., Vermont 3483. F1578. Commercial illustrating.

ARTISTS' MATERIALS.

KAMPS, F. H., 744 S. Hill St. Broadway 5065. F1175.

ASSAYERS AND CHEMISTS.

HERMAN, JOHN, 514 S. Los Angeles St. A2200. Not satisfaction, but accuracy.

MORRELL, JOHN C., 1400-1401 Hibernian Bldg. Main 3215. F5239.

PERIN, A. J., 120 N. Main St. A2900.

WALKER, MARK, room 26, 211 W. 1st. A5280.

ASSOCIATIONS, SOCIETIES, LODGES, ETC.

AMERICAN HOSPITAL ASSOCIATION, I. I. Saunders, Pres., R. M. Grant, Sec., 1200 Haas Bldg. Main 1204. 10720.

AMERICAN RED CROSS, THE, L. A. Chapter, W. F. Faick, acting secretary; J. J. Byrne, chairman; Charles Dell Upstover; 723 S. Hill, Broadway 2656. 60078.

ANTI-SALOON LEAGUE, D. M. Gandier, State superintendent; 48 Montgomery, district superintendent; 605 Merchants' Trust Bldg. Main 1046. F1049.

ASSOCIACION INTERNACIONAL DE CALIFORNIA, John C. Allen, director, 942 Chamber of Commerce Bldg. Main 2956.

ASSOCIATED LIQUOR INDUSTRIES OF LOS ANGELES, Harry Lieb, Pres.; R. D. Meier, Sec., 529 Higgins Bldg. Broadway 8060. F7259. 7258.

ASSOCIATIONS, SOCIETIES, LODGES, ETC.

BROTHERHOOD OF AMERICAN YEOMEN, 521 Exchange Bldg. Broadway 7791. A4075. M. M. Ferguson, Pres.; R. A. B. McAdams, corresponding sec.

BROWNSON SETTLEMENT HOUSE, Miss Katherine Thompson-Head, resident, 711 Jackson. 11563.

BUILDERS' EXCHANGE, H. B. Webster, Sec., 603 Stimson Bldg. Main 6261. 60008.

BUILDING TRADES COUNCIL L. A. CO., J. B. Bowen, Pres.; Tom Barker, Sec., 201 Labor Temple, 549 Maple Ave. Main 2183. F4694.

CALIFORNIA TAXPAYERS' LEAGUE, J. F. Paulding, Sec. and Mgr., 528 Title Ins. Bldg. Main 1092.

CHRISTIAN MISSION AND INDUSTRIAL ASSOCIATION, 114-116 N. Los Angeles. Main 6690. Stores at 211 E. 7th and 533 E. 5th.

COMMERCIAL EXCHANGE, Mrs. Elna B. Jones, Pres.; Dr. Allison Gay, Vice-Pres.; Mrs. C. L. Hafner, Sec., pro tem., 12 Brack Shops. F5538. Also Booklovers' Exchange.

ELKS' LODGE AND CLUB, 200 S. Olive. Main 9142. 10069.

FORESTER'S INDEPENDENT ORDER, 246 S. Hill. Main 3694. F4126.

GARAGE AND REPAIRMEN'S ASSOCIATION OF CALIFORNIA, 1816 S. Grand Ave. Main 1021. "CUT ACQUAINTED SOCIETY," Howard Calkins, Supp., Pres., 1174 E. 9th. 557971.

HERRLOW SHELTERING AND HOME FOR AGED ASS'N., 131 S. Boyle. Boyle 1222. Home for aged.

HOLLYWOOD BOARD OF TRADE, THE, Henry T. Wright, Sec., 5053 Hollywood Blvd. 57337.

INDEPENDENT PETROLEUM MARKETERS' ASS'N., H. H. Mason, Mgr., 317-18 Exchange Bldg. Broadway 3066. A5145.

INTERNATIONAL INSTITUTE, Miss Ida D. Bennett, Dir., 325 Boyle Ave. Boyle 1222. Associated with Y.W.C.A.

JAENICKE ASS'N, OF LOS ANGELES, S. Fylkirk, Sec., 105 E. 1st St. Broadway 2200. F6526.

JAPANESE ASSOCIATION OF SOUTHERN CALIFORNIA, J. Kenzi, Sec., 104 N. Spring St. Main 4553. F2821.

KNIGHTS OF COLUMBUS, Los Angeles Council No. 621, Hon. Thos. F. White, Grand Knight; E. J. Bachtstetter, Sec.; 612 S. Flower, Broadway 514.

KNIGHTS OF PYTHIAS HALL, W. H. Broughton, Sec., 109 E. 9th. Main 1724. Also lodges.

KNIGHTS AND LADIES OF SECURITY, Mrs. M. A. Merry, Dist. Mgr., 215 Mason Bldg. Broadway 4095.

LOS ANGELES CHAUTAUQUA ASS'N., 206 Higgins Bldg. Main 2200. A2275.

L. A. NORMAL SCHOOL ASSOCIATION, Southern California Sunday-School Association, Inc., 1908 Wright & Callender Bldg. F1536. Main 8.

L. A. OLIVE GROWERS' ASSOCIATION, Col. Fred D. Butterfield, Pres.; Frank Rimoldi, Mgr., 1st floor Exchange Bldg. Broadway 2334. Home Phone A2397.

MACCABEES, THE, E. Guthrie, R. K., 223 Coulter Bldg. Also Ancient Ivor, 7780 S. Grand Ave. Main 4318, A1967. Meets every Wednesday.

MACCABEES, No. 6, Gen. H. Jones, Record-Keeper, 228 Stimson Bldg. Main 4362. F4566. Meets every Thursday.

MART ANDREWS CLARK MEMORIAL HOME, Miss

AUTO ACCESSORIES AND ELECTRIC SUPPLIES.

BOYT ELECTRIC INSTRUMENT WORKS, N. H. Boyt, prop., 645 S. Spring. Main 3511. F4778.

Phone Inq. for Broadway 644. AS706, "Boyt" Sheriff Instrument.

AUTO BLACKSMITHS.

AUTO BLACKSMITH CO., Thomas & Fissell, Props., 1211 S. Hill in rear. F4236.

AUTOMOBILE BODY BUILDERS.

BECKER, GEO. B. CO., 1985 Grand Ave. 24vy. 4774. F1357. Also auto-metals.

CHAMBERS AUTO BODY CO., J. W. Chambers, prop. 1054 S. Main. Main 3068. Delivery and runabout bodies for Ford cars.

DAVIDSON, T. AND J. S. REDMOND, 122 Wilmington, F4819. Body repairing and painting, also woodworking and general blacksmithing.

FITZSIMMONS AUTO WORKS, 1782 and 1740 Georgia. Main 6452. Phone 10-1782. F4844.

GRACE, T. O. AUTO BODY WORKS, 122 E. 16th. Main 6452. Also auto body repairing.

KAUFFMAN AUTOMOBILE WORKS, 220 W. Washington. Main 3498. Also tops, trimmings and seat covers. AS648.

LOMBARD, R. H., WAGON AND AUTO WORKS, 1007 Grattan st. AS648.

MORGAN & MORGAN, 1000 N. Main St. Main 7037.

OLSEN'S AUTOMOBILE BODY AND FENDER WORKS, 441-443 S. Flower. Main 7178. F1563. Also painting.

PURVIS, R. H. & CO., 1116 W. 16th. West 8883. Also cabinet builders.

AUTOMOBILE BRAKES.

MASTER EQUIPMENT CO., 2201-3-5 S. Main. South 6300W. 20416. For Ford cars.

AUTOMOBILE BRAKE LINING.

SMITH, E. M. CO., 818-822 S. Clarence. Boyle 1700. Also canvas belting and leather pump cups.

AUTOMOBILE BUMPERS.

BENNETT, BUMPERS, A. R. Bennett, Mgr., 1004 S. Broadway. F8717.

AUTOMOBILE CARBURETORS.

STROM-KINGSTONE & CO., F. L. Strom, Mgr., 904 W. Pico. Main 7852. F4402. Manufacturers of the Kingston carburetor.

AUTO AND CARRIAGE WORKS.

ACME CARRIAGE AND AUTO WORKS, 1251 Main 1709. Body and wheel blacksmithing.

BOYER, FRANK, CARRIAGE AND AUTO WORKS, 227-229 S. Market St. Main 5084. AS648.

AUTO CLEANING & POLISHING.

SHOMBING STATION NO. 1, E. R. E. Kincaid, Mgr., 902 S. Grand. Ave. Broadway 2444. F1309.

AUTO CYLINDER GRINDING.

BARRIS, F. L. CO., 3082 S. Main. South 1189W. 20018. Exclusive cylinder grinding and piston fitting.

AUTOMOBILE ELECTRICIANS.

DELCO SERVICE, Chas. Cooper and R. C. Hoffman, 1100 S. Main. Main 4393. F1646. Also service station.

ELECTRICAL SHOP, D. Schlatter, Prop., 5407 Broadway. Kimball 3506.

AUTO ELECTRICAL REPAIRS.

SLAUGHTER'S IGNITION WORKS, 1219 W. Washington st. West 910. 20472. Auto accessories and cold storage batteries.

AUTOMOBILES, ELECTRIC SERVICE.

WESTERN AUTO ELECTRIC CO., corner Pico and Figueroa Sts. Main 6100. 20004. Willard batteries.

AUTOMOBILES FOR HIRE.

BEATTIE, TAXI, THE, 649 S. Spring st. Main 6000. A5317. Taxi service. 10c a mile. Minimum rate 50c.

HOLLYWOOD MISSION GARAGE, Edwin S. Sparrow, Mgr., 1725 and 29 Highland, Hollywood. 348. 57421. Storage and repairing.

KAUFMAN'S #1 AUTO SERVICE DE LUXE, 615 Broadway. Main 8449.

MITCHELL AUTO SERVICE, 633 S. Spring. Broadway 180. A4169. Cadillac 8 and Mitchell 6.

STUART AUTO SERVICE, A. E. Stuart, Prop., 548 S. Spring st. A2268. 1917 cars.

AUTOMOBILE IGNITION.

LOS ANGELES IGNITION WORKS, Alla S. Hamilton, Prop., 1007 S. Main. Main 884. F1861.

AUTO IGNITION AND LIGHTING SYSTEMS.

SUMPTER ELECTRICAL CO., H. Hucknall, Mgr., 1235 S. Hope. Main 1566. F8482.

AUTOMOBILE LEASE CONTRACTS

LOS ANGELES SECURITY CO., 708 L. A. Trust and Savings Bldg. Main 8126. A1236.

AUTOMOBILE LEASES AND INSURANCE.

KLINE CO., 700-702 O. T. Johnson Bldg. Broadway 1132. A2705.

AUTO LIVERY.

ALL NIGHT AND DAY AUTO PARK AND LIVERY, 327-331 E. 6th. Main 8040. F4744.

CASTEEL, LAWRENCE J., 535 S. Spring st. Main 8192. A5045.

FOSTER AUTO LIVERY, Sam Foster, Prop., 640½ S. Spring. Broadway 7285. A5045. Also touring cars.

GREGORY'S AUTO LIVERY, Geo. Gregory, Prop., 612 S. Spring. F2007.

HOLLYWOOD AUTO LIVERY CO., 1720 Cahuenga. Hollywood 3225. F7855A.

LOS ANGELES AUTO SERVICE, Chas. I. Woodcock, Prop., 347 S. Spring. Pk. A5025. Reo, chevrolet 490-490. Various other cars. Day and night.

MIKE'S AUTO LIVERY, successor to Rae's Auto Livery, 1044 S. Spring. Main 8192. F1563.

OVERLAND AUTO SERVICE, 1512 W. 12th St. Wilshire 2173. 52502.

PUTNAM, EARL, 629 S. Spring. F1643.

AUTO MACHINE SHOPS.

AUTO MACHINE REPAIR SHOP, W. C. Schroeder, 1230-11 San Pedro st. 20047.

CARTER C. C. CO., 707 San Pedro. Broadway 4830. 52959.

AUTOMOBILE MARKETS.

PEOPLES' AUTO MARKET, John S. Pio, Mgr., 1100-1107 S. Main St. Main 6020. The first and largest auto market in the United States.

AUTOMOBILE PAINTING.

ACME AUTO PAINT SHOP, Edward Dee, Prop., 2276 Central Ave. 21182.

HUTH, ALFRED, 3010 S. Main st. South 6180. 20716.

MACK'S PAINT SHOP, 1012 S. Los Angeles st. Broadway 3565. F7052. Also tops and seat covers.

MARTIN, F. A., 2094½ S. San Pedro. A5075.

AUTO PARTS, MANUFACTURERS.

DAVIS MFG. CO., J. Arthur Scott, Mgr., 1288-90 S. Flower. Main 5664. F5048. Cylinder binding a specialty.

AUTOMOBILE, AEROPLANE AND TRACTOR RADIATORS.

L. & F. RADIATOR WORKS, J. W. Rowe Supt., 1100 W. Washington st. South 6000. Radiators for United States government aerial and auto engines and Rowe flask expansion radiator. EAGLE RADIATOR MFG. CO., 1906-7 S. Main. 20048.

M'FARLAND, J. W., 1227 W. Pico. Broadway 1132. A2705.

NORTH BROADWAY AUTOMOBILE RADIATOR WORKS, 718 N. Broadway. Broadway 2012.

AUTOMOBILE REPAIRING.

BOYD'S REPAIR SHOP, R. S. Houston and W. L. Rowe, Props., 1230 S. Flower st. 20126.

CHILE M. CO., 528 N. Vermont. Wilshire 192. Also machining.

COULSON, J. E., Tunnel Auto Works, 709 W. Pico. A4284.

D. & H. SERVICE CO., D. C. Chronister and R. P. Hemenway, Props., 1230 W. 18th. West 2220. 21212.

EASTERN AUTO REPAIR CO., J. W. McCright, Mgr., 2227 W. Pico. West 8364.

F. B. C. AUTO REPAIR SHOP, F. B. Charles, South Prop., 2011 S. San Pedro. South 8024.

FOX ST. ANNEX REPAIR SHOP, Chas. D. Wick, Prop., 204 Winston. Main 4027. A5044.

FOY & BOYD AUTO WORKS, C. C. Doyle, Mgr., 1015 S. San Pedro. South 6800. Main or Ford.

HUNDALE, GEO. N., 415 West 10th. Main 8878. F1563.

HUTCH, H. S., 3042 Hollywood Blvd. Hollywood 2108. Magneto, generator and starter repairing.

HYDER & LOVE, 216 W. 10th, rear. Main 3217.

LANDER, CHAS. B., 1148 S. Olive. F7304.

L. A. AUTOMOBILE WORKS, INC., 848-852 S. Los Angeles. Main 7494. Machine shop and blacksmithing.

MAXWELL AND DODGE SERVICE STATION, C. Peterson, Prop., 247 W. 17th st. 20178.

M'CLATCHY KEITH, carriage painting, repairing, 1402 Potomac. West 554. 28579. Reference, Security Trust Co.

MOREY-STOW, 117 W. 10th. Broadway 3815.

NORBERT AUTO MACHINE CO., 3067 W. Pico. West 2 79280. Specialists in Buick and Lozier overhauling.

PHILLIPS, QUINN L., auto works, 443 S. Figueroa. A4284.

PRUITT, FRED W., formerly with Ford Motor Co., 1056 Sunset Blvd. Main 4775. Ford repairing.

REDMOND, T. M., 791 W. 18th. Main 6847.

REDMOND, R. O., 2047 Central Ave. South 814. Ford repairing, overhauling.

SOUTH PARKER'S AUTO REPAIR CO., 810 W. Pico. Main 6847. 20080.

STEWART, C. W., 1618 S. Los Angeles st. Broadway 6826. F6521.

STUDEBAKER AUTO SERVICE, 977 Venice. Main 8147.

STUDEBAKER AUTO SERVICE CO. OF VERNON, Vernon 4558. 24507. All makes autos repaired. Also storage.

AUTO SHEET METAL WORKS.

CARTER AUTO WORKS, R. W. Carter, 735 West 11th. Main 8022.

AUTOMOBILE SHEET METAL WORKS AND BODY BUILDING.

WILSON & BOREY, 1216 S. Main st. 21200. We specialize in building automobile auto truck bodies. No truck work.

AUTOMOBILE SPECIALTIES.

HAZLEWELL BROS., 329 W. Pico. Main 4825. F4706.

AUTOMOBILE SPRINGS MFGRS.

A. A. F. SPRING CO., 1120-22 S. Los Angeles. Main 4262. A5045.

U. S. SPRING CO., 1120-22 S. Los Angeles. Main 4262. A5045.

AUTOMOBILE SPRINGS AND WHEELS.

CALIFORNIA SPRING CO., C. J. Lange, Prop., 216-218 S. Los Angeles st. Main 1076. F5262.

PACIFIC AUTO SPRING CO., 1131-1133 S. Flower. Main 8194. A5025.

AUTO STAGES.

SOUTHERN CALIFORNIA STAGE CO., H. H. Sherman, Mgr., 643 S. Spring. Main 3511. F4778. All points north and south.

AUTOMOBILE SUPPLIES.

FEATHERSTONE F. A., 940 S. Los Angeles. Main 7643. 10256.

KING'S AUTO SUPPLY CO., N.E. corner 8th and Flower. A1858.

NATIONAL RUBBER & SUPPLY CO., I. C. Hubbard, Prop., 610 S. Olive. A5640.

PURDY, C. B., 923 S. Figueroa, at 9th St. Broadway 726.

UTILITY AUTO EQUIPMENT CO., 837 Wesley. Robert's Bldg. Main 8294. Mfg. and dist. of California folding camp stove and auto specialties.

AUTO SUPPLY STATIONS.

BINGHAM, F. L., 1442 E. Slauson. South 1101.

BRYAN, W. J., 4005 Slauson ave. Boyle 1282. Gasoline, distillate, lubricating oils and automobile supplies.

QUALITY SUPPLY STATION, J. L. Gurney, prop., 1 N. Fair Oaks. Pasadena 21422.

RANDALL, M. P., 1101 E. Colorado. Hollywood 3196. Also accessories.

UNITED SUPPLY STATION, main office, 27th and Santa Fe R. R. 20470. South 6070.

WERDEN, F. R., 1870 E. Hobart. West 7084. Ford parts.

WESTLAKE SUPPLY STATION, 2101 West 6th. S58080.

AUTOMOBILE TIRES.

ACME VULCANIZING CO., H. C. Fewing, Prop., 1011 Pico. Broadway 5290. F1342. Also vulcanizing.

AMERICAN TIRE WORKS, Langloh & Stivers, Props., 2031 S. Main. Also at Junction San Fernando road and Lankershim blvd. Main 8399, Palchanks, 101 R. E. Vulcanizing with a cold process.

BARR & STAT, 721 W. 9th St. Main 4730. Also supplies and vulcanizing.

BOWERS RUBBER WORKS, D. D. Nourse, Mgr., 220 S. Los Angeles st. Main 1475. F1748.

BROOKWELL & CO., 116 E. 9th. Main 2795. Vulcanizing, tubes.

BURTON-WOERNER CO., INC., 324 W. Pico, Broadway 4266. 26818. Factory branch. Vulcanizing, repairing, tires and tubes. Dealers in supplies and sundries.

CALIFORNIA VULCANIZING CO., 106 S. 9th St. F81162. Goodyear, Racine Diamond, Goodrich Straight Side. Also repairing and vulcanizing.

FIRESTONE TIRE AND RUBBER CO., 1165 Pico. Broadway 5170. 60020. Also rims.

FITCH RUBBER CO., 1016 S. Broadway. 1915 Ballou. Main 6217. A1905.

FORSTER TIRE SERVICE, 1311 S. Hope. Main 8259. F2274. Tools, Firestone tires.

GRANT, J. H., TIRE AND RUBBER CO., 724 S. Grand. Prop., 728-30 S. Olive. Broadway 2091. A3807. Also accessories and vulcanizing.

GUTTA PERCHA & RUBBER MFG. CO., Distributors of Goodyear tires and tubes, 1100-1102 S. Hill, corner 11th St. Main 8218. F5060. Hook quick change wire wheel.

AUTOMOBILE WRECKERS.

AUTO SUPPLY & WRECKING PLACE, T. J. Moody, Mgr.; Geo. Moody, Sec.; 1131 S. Los Angeles st. F1484.

MACK'S PAINT SHOP, W. C. McBride, Mgr., 1010-12 S. Los Angeles. Broadway 3054. F2052. Also seat covers.

AUTOMOBILE TOP DRESSING.

VICTOR CHEMICAL CO., Wm. Mesgrolis, Mgr., 1011 S. Los Angeles st. F7311. For renewing leather and leather automobile tops.

AUTOMOBILE TOWING.

SHIELDS, L. B., 1938 S. Main. South 5080. 28005.

AUTO TRACTOR ATTACHMENT.

L. A. AUTO TRACTOR CO., 52nd and Santa Fe. South 1600. 20347. Attachments for Ford cars.

AUTO TRAILER MFGRS.

AUTO TRAILER MFGRS., Room 210, E. C. Hopkins, Mgr., 943 S. Hope. Broadway 4079. Sterling motor trucks, and contractor's equipment. Four trailers.

ECONOMY TRAILER CO., C. A. Hollingsworth, Prop., 1506 S. Main. Broadway 1975. Trailers in stock and built to order, for camping and commercial use.

AUTOMOBILE TRUCKS.

AUTOCAR SALES & SERVICE CO., successors to W. S. Barley Co., 1801-1807 S. Main. South 7411. 40042. The Autocar commercial car.

BACON, EDW. R. CO., A. J. Caesar, Mgr., 942 S. Olive. Main 8000. A4027. Also, Jeffery motor equipment and Jeffery trailers. Distributors for Jeffery trucks.

CHICAGO PNEUMATIC TOOL CO., M. W. Strickler, Gen. Western Mgr., 921-25-27 Title Ins. Bldg. Main 1300. F5262.

GARFORD MOTOR TRUCK CO., INC., W. H. Stickney, branch manager, 219 W. Pico. Main 6100. 10191. Manufacturers of Garford motor trucks.

INDIANA TRUCK CORPORATION, Frank Fehr, Prop. and Mgr., 1053 S. Flower. Main 6711. Sales and service for Indiana trucks.

KELLY-SPRINGFIELD MOTOR TRUCK CO. OF CALIFORNIA, J. L. Stone, Pres., 1911-13-15 S. Olive. Wilshire 1250. 54520.

LITTLE GIANT TRUCK, H. L. Miller, Mgr., 806-8 S. Flower. 21905.

OLDS, BANTA & SMITH, 940-942 S. Los Angeles. Broadway 5487. A2226. 7300.

POYER, D. F., TRUCK CO., 942 S. Grand Ave. Broadway 1280. F2411. Distr. for Republic motor trucks.

UNITED MOTOR CO., 1344 S. Flower st. Main 7172. A2711. Ford-Olsen Los Trucks.

AUTO TRUCK ATTACHMENTS.

MASTER EQUIPMENT CO., 2201-3-5 S. Main. South 6300W. 20416. For Ford cars.

NEWCOMER D. A. CO., 1212 S. Main. Broadway 7615. For all cars.

AUTO TRUCK BODY MFGRS.

CARMEAN, M. E., 920 S. Central Ave. Main 6377. Also wagon manufacturers.

STANDARD CABINET WORKS, A. J. Martin, Mgr., 712 S. Main. San Pedro. F2728. Repairing and painting.

AUTO TRUCK TIRES.

BINNEY & WAYNE, 882 W. Pico. Main 751. 21724.

AUTOMOBILE WIRE WHEELS.

BOYD, GEO. W. CO., F. R. Moore, Mgr., 1106-1108 S. Hill, corner 11th St. Main 8218. F5060. Hook quick change wire wheel.

AUTOMOBILE WRECKERS.

AUTO SUPPLY & WRECKING PLACE, T. J. Moody, Mgr.; Geo. Moody, Sec.; 1131 S. Los Angeles st. F1484.

MACK'S PAINT SHOP, W. C. McBride, Mgr., 1010-12 S. Los Angeles. Broadway 3054. F2052. Also seat covers.

PETERSON AUTO WRECKING, 1529 S. Main St. Main 8074. Second-hand machines bought and sold.

AWNINGS AND TENTS.

I.X.L. TENT AND AWNING CO., R. DeYoung, Prop., 400 N. Avenue 20. East 853.

B

BADGES AND BUTTONS.

WESTERN BADGE & BUTTON CO., 108-9-10-11 Haynes Bldg. Main 7012. A5016.

BAGS, BURLAP AND COTTON.

AMES, HARRIS, NEVILLE CO., 923 Maple-Stowell Bldg. Broadway 8159. F7045. Burlap, bagging, bed printing presses, tents, ducking and bunting.

REDUS BAG & PAPER CO., Geo. Baum, Mgr., 702 Union Oil Bldg. Broadway 7982. F1625.

PLUMMER, W. L., MFG. CO., H. S. Hamilton, Mgr., 908 Van Nuys Bldg. Main 4048. A2166. Also twine and flags.

BAKE OVENS AND OIL-BURNER MANUFACTURERS.

EUREKA OVEN & MACHINERY CO., Chas. Rahlin, Mgr., 223 S. Flow. Main 6720.

BAKERIES.

BATH'S BAKERY, MRS., 1125 Bonnie st. 558153. Delicious home-made cakes to order.

CALIFORNIA FRENCH BAKING CO., Inc., 242 Alice. Main 6602. F6502. French Bakery.

EDENDALE BAKING CO., 1907 Alessandro, Wilshire 2104. F7304.

FRASCO-AMERICAN BAKING CO., Albert G. Shaw, Mgr., 130 College. Main 117. A1790.

JEFFERSON BAKERY, A. C. Kullman, Prop., 903 W. Jefferson. West 5852.

KITCHEN BAKERY, 6441 Central. South 7055W.

LA PURIA BAKERY, M. La Puma, Prop., 840 N. Broadway. Main 6187.

LYON, SENATOR HENRY H., 930 Stanford Ave. Main 2104. F4844.

SANITARY BAKERY OF QUALITY, 6024 Moneta Ave. South 5540.

SEAL GARDENS BAKERY, F. C. Kramer, Prop., Graham Station P. O. Box 24. South 2621R4.

SINCERITY BAKERY, Albert J. Clapp, Prop., 1355 Main st. 53872.

WEBSTER, A. L., 1044 Cahuenga Ave. Hollywood 2397. Also restaurant.

WESTERN AVE. BAKERY, 4720 S. Western Ave. Vermont 2400.

WILSON POUND CAKE, 617 E. 9th st. Main 5140.

BAKERIES—WHOLESALE.

EAGLE BAKERY, John Schmid, Prop., 851 San Julian. Main 7344. Bread and pastry.

GORDON'S BAKERY, G. D. Gordon, Prop., 457 E. 42nd pl. Ad. 20724.

HANS, ARTHUR, BAKING CO., 609 Moulton. East 1525.

LEADER BAKERY, THE, Wm. F. Drothag, 2906-18 E. 1st. Boyle 1455.

MACKENZIE'S BREAD CO., J. A. Mackenzie, Mgr., 1061 Hereford. Main 3196. F2276.

MAJESTIC CAKE CO., 3412 Kansas Ave. West 2021.

MILLER BAKING CO., Inc., 1430 N. Main. East 872. A5319.

OLSON'S HOMESTEAD BAKERY, Fred G. Olson, Mgr., 708 E. 20th. South 344.

PACIFIC BAKING CO., J. W. Costello, Mgr., 1802 Tennessee. South 1400. 21352. Holsum bread.

UNITED STATES BAKING CO., 120 S. Vignes St. Broadway 7470. F2857.

WALKER'S QUAKER BAKERY, 139 Garey St. Main 2066.

BAKERIES—WHOLESALE AND RETAIL.

BOHEMIAN RYE BAKERY, Inc., Alex. Levin, Prop., 927 E. 1st st. Broadway 2090. F2902.

CALIFORNIA BAKING CO., 501 W. Pico. F5648.

COSMOPOLITAN BAKERY, Louis Tertin, Prop., 616 San Fernando st. Main 4207.

LANDON'S BAKERY, 287 E. Main. A6943.

LONDON BAKERY, W. P. Barnes, Prop., 809 E. 18th. South 704. 24877.

MOODY PIE CO., INC., E. A. Moody, Mgr., 742 Turner. A1902. Pies exclusively.

PARISIAN BAKING CO., P. Talz, Prop., 630-32 Castelar St. Main 1896. Also French Rolls.

STORER'S BAKERY, 709 N. Vermont. Wilshire 2441.

VAN DE KAMP, T. J. CO., 841 Douglas Bldg. Broadway 7502.

BAKERS' AND CONFECTIONERS' SUPPLIES.

CALIFORNIA COMMERCIAL COMPANY OF LOS ANGELES, N. O. Wheelock, Mgr., 406-407 N. Main. Main 6908. A4027. Jim Dandy Cake Icing.

UNION TIN & COPPER WORKS, 257 E. 4th. Broadway 7761.

BALL BEARINGS.

AHLBERG BEARING CO., R. D. Angelius, Mgr., 325-7 W. Pico. Main 7185. F5118.

MOTTERSHEAD, JOHN A. & CO., 1212 E. Hope St. Main 4526. F2226. Mfgrs. agents F. & A. and Norma ball bearings.

PACIFIC BALL BEARING CO., 1406 W. Pico. Broadway 6106. 20739.

BANANA DISTRIBUTORS.

FRUIT DISPATCH CO., Luigi Dell Orto, Mgr., 1290½ E. 6th. Rooms 4-6. Main 68.

BANKS AND TRUST COMPANIES.

BANK OF HUNTINGTON PARK, W. H. Candee, Cashier, 132 S. Pacific Blvd. South 168. 26020.

BANK OF ITALY, G. E. Sittinger, Mgr., 7th and Broadway. Main 8120. 10000.

CITIZENS' NATIONAL BANK, THE, E. T. Fetzer, Cashier, Spring, N.W. cor. 5th. Main 7400. 10400.

CITIZENS' SAVINGS BANK OF HOLLYWOOD, G. H. Bessemyer, Cashier, Hollywood blvd. & W. cor. Cahuenga Ave. Hollywood 960. 27001.

CITIZENS' TRUST & SAVINGS BANK, H. A. Blouke, Cashier, 308-10 S. Broadway. Main 1910. 10191.

COMMERCIAL NATIONAL BANK, Malcom Crewe, Cashier, 401 S. Spring. Main 8311. 10852.

CONTINENTAL NATIONAL BANK, F. E. Sinclair, Cashier, 9th and Spring. Broadway 6890. 10261.

FARMERS & MERCHANTS' NATIONAL BANK, W. M. Rossell, Cashier, Main, S.W. cor. 4th. Broadway 1290. 10128.

FIRST NATIONAL BANK, W. T. S. Hammond, Cashier, Spring, S.W. cor. 7th. Main 7500. 10611.

FIRST NATIONAL BANK OF HOLLYWOOD, John T. Roberts, Cashier, Hollywood Blvd. & N. cor. Highland Ave. Hollywood 161. 27016.

GUARANTY TRUST & SAVINGS BANK, R. P. Hillhouse, Cashier and Secretary, Spring, northwest corner 7th. Main 6904. 10812.

HELLMAN COMMERCIAL TRUST & SAVINGS BANK, Emanuel Cohen, Cashier, 601-605 S. Main. Main 1702. 10017.

HOME SAVINGS BANK, F. L. Thompson, Sec., Main, 708 E. 20th. South 344.

INDUSTRIAL COM'L. & SAVINGS BANK, A. L. Hill, Cashier, 3700 Santa Fe Ave. South 8700. 29378.

INTERNATIONAL SAVINGS & EXCHANGE BANK, J. O. Morris, Cashier, Spring, S.W. cor. 6th. Main 3874. A4928.

KASPARE COHN COMMERCIAL & SAVINGS BANK, Paul G. Cohn, Cashier, Spring, S.W. cor. Oakland Bldg. 740 S. Broadway. Main 5275. 60686.

LOS ANGELES TITLE INSURANCE CO., Allin L. Rhodes, Asst. Sec., 453 S. Spring. 3rd floor. Main 6867. 60611.

LOS ANGELES TRUST & SAVINGS BANK, J. A. T. Sexton, Cashier, 6th and Spring. Main 8174. 10071.

SECURITY NATIONAL BANK, J. A. H. Kerr, Cashier, 6th and Spring. Main 8174. 10071.

SECURITY TRUST & SAVINGS BANK, R. E. Hardacre, 5th, S.E. cor. Spring. Main 9405. 60034.

SECURITY TRUST & SAVINGS BANK, John G. Carr, Mgr., 1st, N.E. cor. Spring. Main 928. 10828.

TITLE GUARANTEE & TRUST CO., A. P. Nolan, Mgr., Title Guarantee Bldg. Main 7941. 10841.

TITLE INSURANCE & TRUST CO., J. F. Sartori, Vice-Pres. and Gen. Mgr., Title Ins. Bldg. Main 8012. 10012.

UNION TRUST CO. OF LOS ANGELES, Spring, S.W. cor. 2nd and Spring. Main 6750. A2735.

YOKOHAMA, THE SPECIE BANK, Ltd., K. Kojima, Mgr., 100 N. Main. Broadway 6144. F4045.

BARBER SHOPS.

ABESSINIA BARBER SHOP, Ellerby & Southard, Props., 351 Central. Main 5819.

GLOBE BARBER SHOP, H. J. Golo, Prop., 310 W. 7th St. Main 7599. A6720.

GRAY'S BARBER SHOP, C. E. Gray, Prop., 309 W. Pico. Main 2787.

MERCANTILE BARBER SHOP, G. Fred Ehrgott, Prop., 206 Mercantile Place. A5028.

SPRINGER, MONROE, 461 S. Central Ave. Main 1084.

STORY BUILDING BARBER SHOP, A. P. Johnson, Prop., 259 Story Bldg. F2852.

WEISBERT, LEO. A., 721 Wright & Callender Bldg. F1001.

BARBER SUPPLIES.

L. A. BARBER SUPPLY CO., Inc., 202 E. 7th. Main 2008. A5740. Grinding a specialty.

BASKET MANUFACTURERS.

NEW VERNON BASKET CO., Inc., 52nd and Santa Fe ave. South 4005. 29020. Warehouse, 918 San Julian. L. A., and Morelo, Cal.

PACIFIC COAST BASKET FACTORY, 1059 E. 41st. South 76.

BATHS.

HATTLE CREEK BATHS, 407-09 Ferguson Bldg. Broadway 4302. A1140. Also massage.

BATTLE CREEK METHOD MASSAGE, Thos. O. McClatchey, Room 211, Tobermann Bldg., 3rd and Harlem. Hollywood 2106. S79822. Also massage.

BIMINI HOT SPRINGS, J. J. Warrick, 210 Bimini Place. Wilshire 1660. 10103.

LOS ANGELES TREATMENT ROOMS, Battle Creek Method, 417 W. 5th. Main 3082. F7406. Also masseuse.

NAKAMURA, G., 236 E. 2nd. A5027.

BATHS—MINERAL.

RADIUM SULPHUR SPRINGS, Dr. C. P. Gehring, 5033 Melrose Ave. 577101. Take W. 6th st. car and Melrose Ave.

STANLEY'S BATHS, 247 S. Broadway. Main 7047. Mineral sweat baths, electric and sweat baths.

BATHS—SULPHUR.

EASTLAKE SULPHUR BATHS, Dr. H. M. Coulter, Mgr., 232 Keith, opposite Lincoln Park. 81243. For information write manager or phone. 74½ N. Broadway or N. Main cars on Broadway.

BATTERIES—EXIDE.

EXIDE BATTERY DEPOT, Kay & Burbank Co., 1101 S. Figueroa. Main 6260. 557296.

BATTERY AND IGNITION WORKS

SUNSET BATTERY & IGNITION WORKS, 922-924 S. Los Angeles. Main 302.

BATTERIES—STORAGE.

BEACON STORAGE BATTERY CO., 256 W. Pico. Broadway 1607. 20106.

EDISON STORAGE BATTERY CO., J. G. Mohahan, Mgr., 400 San Fernando Bldg. Main 9100. F7350.

ELECTRA MFG. CO., W. F. Barton, 1223 S. Main. Main 5750. 22545.

ELECTRICAL SHOP, THE, D. R. Ashley, Prop., 5407 N. Vermont. Vermont 5506. Also Gould service station.

PACIFIC STORAGE BATTERY CO., C. G. Richards, Mgr., 820 S. Los Angeles. Main 4016. F1708.

BATTERIES—STORAGE—WHOLESALE.

PHILADELPHIA STORAGE BATTERY CO., C. L. McWhorter, Mgr., 1108-7 W. Pico st. 52457.

BEACH RESORTS.

CORONADO BEACH CO., H. F. Norcross, Gen. Agt., 527 S. Spring. Main 6917. A2752. See Coronado Tent City and other Speedale interests.

BEAN AND GRAIN SHIPPERS.

ROBBINS & GEORGE, Central Bldg. Main 2902. A2358.

BEANS AND HONEY—WHOLESALE.

HAMILTON & MENDERSON, 632 Central Bldg., 6th and Main. MAIN 5606. 10412.

BEARING METALS.

KELLEY METALS CO., 815 W. Avenue 33. 31458. For all machinery such as autos, trucks, aeroplanes, printing presses, metallic packing, etc.

BEDDING—WHOLESALE.

MOORE, WALTON N., DRY GOODS CO., successors to Moore-Watson Dry Goods Co., W. F. King, Mgr., office and silkrooms, 501 Grayce Bldg., 754 Los Angeles st. Main 1852. 60301.

BEDDING AND BEDROOM FURNITURE MANUFACTURERS.

BOSTON BEDDING CO., 312 W. 8th. Broadway 1319. F7060.

BEDS—BRASS AND IRON.

ACME METAL BEDWORKS, 2808-10 S. Main St. 21859. Plating, enameling, bronzing and spray finishing.

BEDS—CLOSET AND WALL—MANUFACTURERS.

YOUNG & SCHECHER, 116 W. 32nd. South 3458W. 22761.

BEDS—WALL.

NARVER, DAVID CO., agency for Marshall & Sierra Co., 608 Metropolitan Bldg. Broadway 802. 60871. Oscillating and portal beds.

BEDS AND SPRINGS' MANUFACTURERS.

SIMMONS CO., THE, 533-540 S. Alameda. Main 2722. A3804.

BEEKEEPERS' SUPPLIES, MANUFACTURERS AND DEALERS.

BOOT, A. I., CO., Geo. I. Emerson, Mgr., 948 E. 2nd. Main 4017. A1122. Honey lobbers.

BELTS, SUSPENDERS, PUTTEES MANUFACTURERS.

SUMMERS MFG. CO., Inc., 842 S. Los Angeles. Main 51. F2883. Also canvas leggins, cotton gloves and fruit picking sacks.

BICYCLE MANUFACTURERS AND JOBBERS.

AFFEAL MANUFACTURING & JOBBING CO., 631 S. Los Angeles st. Main 8506. F1231.

BICYCLES—REPAIRING AND ACCESSORIES.

ANGELUS BIKE SHOP, W. E. Thompson, Prop., 409 Angelus Temple. Main 6203. A1205. Also vulcanizing.

JONES, F. M., SALES CO., R. M. Thompson, Mgr., 1100 S. Main. Main 6373. Also bicycle repairing.

RICHEY, C. F., 727 S. Grand Ave. Broadway 845.

SMITH, C. L., 1048 S. Olive st. Broadway 1970.

ZAPPE, Southern California distributor for Great Western bicycles.

SUZUKI, K., CYCLE STORE, 342 E. 1st. A5631.

BILLIARD PARLORS.

BRUNSWICK BILLIARD PARLORS, Thos. J. Nolan, Prop., 139½ W. 4th St. Main 8373. Also bicycle repairing.

CENTRAL AVE. BILLIARD PARLORS, 1316 S. Central Ave. South 696.

FRITZ'S BILLIARD PARLOR & SOUTH END GYMNASIUM, F. H. Neumerkel, Prop., 3329 S. Main St., corner Jefferson. South 651. 24370. Sporting talent furnished for entertainments.

HURD & HURD, 510 E. 3rd. A6045. Also cigars and tobacco.

LYCEUM BILLIARD PARLOR & BOWLING ALLEYS, 220½ S. Spring St. Main 5550. A6045.

MAJESTIC BOWLING & BILLIARD ACADEMY, Alfred D. McKenzie, Mgr., 437½ S. Hill. Main 5808. Res., Wilshire 5534. Bowling alleys.

METROPOLITAN POOL ROOM, Louis Pappas, Prop., 129½ S. Main St. Main 2212. F1175.

MORRISON, J. F., & C. G. EDWARDS, 4726 S. Western. 24566.

REX BILLIARD PARLORS, J. W. Rossy, Mgr., 532½ S. Spring St. Main 6134.

BLACKSMITHS—GENERAL.

DYER, J. V., Bell Station, Boyle 3143.

GERWARD, HENRY H., 1005 Tennessee. South 19483. Also buggy, wagon and auto truck repairing. Our work guaranteed.

BLACKSMITHS AND HORSE-SHOERS.

SKAUG, THOS., 826 W. Manchester Ave. Vermont 4975.

BLINDS—VENETIAN.

WESTERN BLIND & SCREEN CO., 2700 Long Beach Ave. South 5615. 29005.

BLOUSES—DESIGNERS AND MAKERS.

WOODS, LOU, 7th floor, Brack Shops, 521-27 W. 7th st. A5091.

BLUE PRINTING.

RAPID BLUE PRINT CO., 700 Exchange Bldg. Broadway 924. F9713.

BLUE PRINTING AND MAT MOUNTING.

McWAIN, OLIN G., 606 Byrne Bldg. Main 5888. A1974.

BOARDING HOME FOR BUSINESS WOMEN.

YOUNG WOMEN'S BOARDING HOME, Mrs. W. Lumley, Mgr., 514 S. Grand Ave. Main 5815. F5483.

BOARDING-HOUSES.

CHERRY JAR BOARDING HOUSE, 6442 Selma Ave. Hollywood 57871.

FITZGERALD, MRS. J., 902 N. Broadway St. Main 4913.

KUNYNAPFU, U., 921 E. First st. A5680. Also pool room.

BOARDING AND FURNISHED ROOMS.

BONSALLO HOTEL, Mrs. N. McNeill, Prop., 802 W. Washington. 28292.

BOILER MANUFACTURERS.

STEPHENS MANUFACTURING CO., W. R. Baumbach, Pres.; Margaret E. Preham, Sec.; 1119 March-Strong Bldg. Main 4501. F1262. Steam, hot water, gas and oil fired boilers.

BOILER PRESERVATIVES.

LLOYD, W. C., 671-673 S. Utah. 41351.

BOND DEALERS.

CONTRACTORS' SECURITIES CO., 508-506 Hibernian Bldg. Broadway 5294. A2269.

PERRIGO, RALPH & RILEY, Inc., 701 Van Nuys Bldg., 210 W. 7th. Broadway 6858. F6060.

BONDS—CORPORATION AND MUNICIPAL.

TEO, WILLIAM G., 962-38-94 Security Bldg. Main 479. F6756.

BONDS—DEBENTURE.

PACIFIC MORTGAGE CO., Isaac Springer, Pres., 232 I. W. Hellman Bldg. A1313.

BONDS—INVESTMENT.

FRANK & LEWIS, 202-203 Citizens' National Bank Bldg. Main 6522. 60141.

BONDS—INVESTMENT AND MUNICIPAL.

MOULTON, R. H. & CO., 402-406 Title Ins. Bldg. Main 260. A5525.

BONDS AND INVESTMENT SECURITIES.

LEVANDA, A. K., 536-7-8 Security Bldg. Main 104. A5361.

BONDS AND MORTGAGES.

BAILEY, W. D., 808 Security Bldg. F6020.

SCHOENBORN, A. L., 528 Douglas Bldg. Main 4160. F5497. Also building loans.

BONDS—MUNICIP

BUDDHIST.

T TEMPLE, THE, Rev. J. Brandit, Pas... Sunday Appt. Pastor, 209 S. Bonnie... 40172.

CHRISTIAN.

...GO-STREET CHRISTIAN CHURCH, Rev. ... Silver, Minister, 1016 N. Alvarado... ...South Inglewood Blvd. Wilshire ... ...SECOND CHRISTIAN CHURCH, Rev. ... Minister, 2119 Kenmore ave. Sunday ... ...ida. Phone 57113. Res., 2427 H...

...AY CHRISTIAN CHURCH, Rev. ... Minister, 223 N. Broadway. ... ...Sunday 9:45. Wilshire 6982. ... ...N CHRISTIAN CHURCH, Rev. ... Minister, 2121 near Maple. South ... ...ST CHRISTIAN CHURCH, Rev. ... Minister, 1128 E. 24th st. Vermont 2027. ...CHRISTIAN CHURCH, Rev. ... Minister, 1128 and Hope sts. ... ...Phone, Pico... 30041S. Dinner ...

...ND PARK CHRISTIAN CHURCH, Rev. ... Trimble, Minister, Avenue 20 and ... ...Wilshire 3078. Res., 3078 ...

...ST CHRISTIAN CHURCH, Rev. ... Minister, Hollywood blvd. and ... ...Phone, Pastor, Hollywood blvd. and ... ...Phone 2226 dower st. 971078. ...

...H CHRISTIAN INSTITUTE, A. ... Minister, Main 4818. Phone ... ...CHRISTIAN CHURCH, Dr. W. ... Minister, Fifth and Boyd... ...Sunday ... ...11 a.m. and 7:30 p.m. ...

...AVENUE CHRISTIAN CHURCH, Rev. ... Minister, 1241 W. 23rd st. ... ...WEST CHRISTIAN CHURCH, Rev. ... Minister, 1241 W. 23rd st. ... ...AVENUE CHRISTIAN CHURCH, Rev. ... Minister, 1241 W. 23rd st. ... ...WEST CHRISTIAN CHURCH, Rev. ... Minister, 1241 W. 23rd st. ... ...and Normandie avenue. Wilshire ...

RCH OF CHRISTIAN GOD.

...RCH, The, Rev. E. B. Dobe, ...Pastor, 2nd and Hooper avenue, ...South 71700W.

CONGREGATIONAL.

...MESA CONGREGATIONAL CHURCH, ... Nathan L. Rowell, D.D., Pastor, ...and 54th street. Public Phone ... ...CONGREGATIONAL CHURCH, Rev. ... Jr., Pastor, 320 W. 41st. ...

...T MEMORIAL CONGREGATIONAL ... Rev. John R. Cooper, Pastor, 20 ... ...Hoover st. Phone South Stephenson ... ...Hoover 1050. ...

...NA CONGREGATIONAL CHURCH, Rev. ... Thomas, B.A., Pastor, Vermont ... ...64. Garvanza 1051. ...

...ONAL CONGREGATIONAL CHURCH, Rev. ... Pastor, 931 S. Hope. Phone ... ...620 S. Pastor, 72491. ...

...ONAL CONGREGATIONAL CHURCH, Rev. ... Pastor, Magnolia and Wesley ...

...HEIGHTS CONGREGATIONAL ... Rev. M. Schaefle, Pastor, 1711 ... ...Avenue. Res., 1266 W. Melrose ...

...ONAL CONGREGATIONAL CHURCH, Rev. ... Pastor, 1266 W. Melrose ...

...ONAL CONGREGATIONAL CHURCH, Rev. ... Pastor, West 46th st. Phone ... ...Vermont 46th st. Phone ...

...ONAL CONGREGATIONAL CHURCH, Rev. ... Pastor, Vermont avenue and ... ...Vermont 1044 ...

...ARAS EPISCOPAL CHURCH, Rev. ... Pastor,

EMPLOYMENT AGENCIES—JAPANESE.

A B C JAPANESE EMPLOYMENT AGENCY, 811 S. Olive st. Main 1947, 10718.
CENTRAL EMPLOYMENT OFFICE AND HOUSE-CLEANING CO., 124½ E. Third st. Main 2924, F2926. Also Housecleaning.
JAPANESE A A A EMPLOYMENT AGENCY, THE PACIFIC, 324 W. Sixth st. Main 1714, F1978.
JAPANESE A 1 EMPLOYMENT AGENCY, 606 W. Sixth st. Main 1966, A2606.
JAPANESE LABOR ASSOCIATION, 755 S. Olive st. Main 7708, F1255. All kinds of help.

EMPLOYMENT AND AUCTION BUSINESS CHANCE AGENCIES.

TUCKER'S HOTEL AND RESTAURANT EMPLOYMENT AGENCY, 313 E. Fourth; Phone, 21114, W. Second, Main 9260, Phone, F2096, F2195. Also business chances.

ENAMELING AND PLATING.

PACIFIC ENAMELING AND PLATING CO., 1631 S. Los Angeles st. Main 2569, 26029.

ENGINES—MANUFACTURERS.

WESTERN GAS ENGINE CORP., 900 N. Main st. Main 197, 10197.

ENGINES AND HOISTS.

WEST COAST GAS ENGINE CO., 420 E. Third. Main 1052, A3051.

ENGINEERS—CHEMICAL.

SMITH, HENRY & CO., 245 S. Los Angeles. Main 441, Home 10441.

ENGINEERS—CHEMICAL AND MINING.

ROGERS, DR. JULIUS, 604 Union Oil Bldg. Main 8460.

ENGINEERS—CIVIL.

BENNY, WM. F., & MACMILLAN, JOHN, 502 Mason Bldg. Main 8020, F1172.
BLANCHE, C. R., 522 Maples Bldg. Main 8000, A1000.
BOOTH, ALBERT, JR., 307 Pacific Bldg. Main 960, A1196. Also surveying.
MCCARTY, CHARLES, 332 Pacific Electric Bldg. F1255.
PHELPS, WESLEY W., 810 Hollingsworth Bldg. Main 7000, A3000.
TAYLOR, HORACE N., 1002 Marsh-Strong Bldg. Main 961, 10961. United States mineral surveyor.
WADSWORTH, A. B., 307-08 Pub. Bldg. Main 960, A5126.

ENGINEERS—CIVIL AND CONSULTING.

ALEXANDER, PORTER H., 1806 Baker-Detwiler Bldg. 612 S. Hill. Main 8253, 10253.
BRADY, J. REMBERT, 220 I. W. Hellman Bldg. Phone, Twenty-five years' experience in the West. Twenty years in Los Angeles.

ENGINEERS—CIVIL AND HYDRAULIC.

WHITNEY, GEO. A., 408 Pacific Electric Bldg. Phone. Also surveyor.

ENGINEERS—CIVIL, HYDRAULIC, CONSULTING, CONSTRUCTION.

HOSKINS & HOSKINS, 841 Title Insurance Bldg. Main 2130, A5672.

ENGINEERS—CIVIL AND MINING.

STRONG, A. M., 321 Union Oil Bldg. Broadway 2614, F6042.

ENGINEERS—CONSTRUCTION.

CLARKE, HENRY CO., 1101 E. 16th st. Main 5068, 10068. Contractors.

ENGINEERS—CONSTRUCTION, MECHANICAL, HYDRAULIC.

KENDALL, FRANK L., CO., Frank L. Kendall, Pres. Main 1260, A1260. 2126, 24113.

ENGINEERS—CONSULTING.

ANDERSON, GEORGE G., 326 Consolidated Realty Bldg. Main 4, A4.
ELDRED, R. J., 416 I. W. Hellman Bldg. M. 2818, A4818. Irrigation, drainage, flood protection.
FOWLER, C. H., 1207 Security Bldg. Main 7400, A3400. Irrigation, drainage, flood protection.
HOWARD, WILLIAM F., 1106 Central Bldg. Main 8007. Irrigation, municipal engineering.
HOWARD, EDWARD B., 1124 Central Bldg. Broadway 7000, F1190.
LAMB, HERBERT B., 2223 S. Olive. 24925. Irrigation, G. M., 11464 Title Insurance Bldg. A5021.
MITCHELL, J. P., 224 Stimson Bldg. Main 6554, A3421. Irrigation, drainage, flood protection.
PENCKLE, F. C., C.E., 448-449 I. W. Hellman Bldg. Broadway 718. Reports and appraisals of irrigation, drainage, flood protection.
PERRIS ENGINEERING CO., S. A. Perris, 602 Haas Bldg. Main 7174, A1172.
RAMSEY, A. L., 1207 Security Bldg. M. 800, A3800. Irrigation, drainage, flood protection.
SHERMAN, H. B., 502 N. Rampart. Wilshire 2186. Irrigation, drainage, flood protection.
WILLARD, H. M., 1207 Security Bldg. Main 7400, A3400. Irrigation, drainage, flood protection.
WILSON, CODE & HILL, 1112 Hollingsworth Bldg. Main 7000, A3000. Irrigation, drainage, flood protection.
WOODBRIDGE, A. L., 600-601 Central Bldg. F6028.

ENGINEERS—CONTRACTING.

BENT BROS., 607 S. Main. M. 6186, F1186.

ENGINEERS—ELECTRICAL.

FOULGER-LELAND CO., 603 S. Figueroa st. Main 1593, A3593.
GAYLORD, H., CO., 901 Security Bldg. Main 814, A1403.

ENGINEERS—ELECTRICAL, MECHANICAL AND HYDRAULIC.

KERR ENGINEERING CO., J. Kerr, Mgr., 1217 Haas Bldg. Main 115, 10440.

ENGINEERS—IRRIGATION.

ROSAIRE, W. H., 215 S. Third st. F4892. Also appraiser.

ENGINEERS—MECHANICAL.

ABBOTT, I. T., 941 Wentz Roberts Bldg. A6096.

ENGINEERS AND METALLURGISTS.

SUTHERLAND ENGINEERING CO., D. W. Holmes, Pres., 632-6 Wentz Roberts Bldg., 106 W. Third st. Main 6122.

ENGINEERS—MINING.

BROWN, WALTER W., 906 Carter Bldg., 213 W. Third st. Broadway 5000, A3000.
CARPENTER, ALWIN E., 1107 Union League Bldg. F4892.
HUTCHINGS, R. D., 1009 Central Bldg. Broadway 6911, A3221.
JONES, C. COLCOCK, 625 Van Nuys. F6777.
MYERS, CHARLES K., 820 Story Bldg. F6304.
MOYLE, J. H., ENGINEERING AND EQUIPMENT CO., 1107 S. Broadway 2011. Mining, metallurgical and mechanical engineering.
PAGE, BYRON T., Consulting Mining Engineer and Metallurgist, 1107 Hollingsworth Bldg. A4019.
TOMS, FREDERICK J., 415 Citizens National Bank Bldg. Broadway 5404, 60051.

ENGINEERS—MINING AND HYDRAULIC.

WIGHTMAN, CYRIL, 440 Pacific Electric Bldg. F4892.

ENGINEERS — PETROLEUM AND MINING.

ARNOLD, RALPH, Union Oil Bldg. Main 665, F665. Also consulting geologist.

ENGINEERS—SOIL.

DORSEY, CLARENCE W., 1106 Central Bldg. Main 8007.

ENGINEERS—STRUCTURAL.

PEABODY, EDWIN T., 1068 Central Bldg. Main 6178.
HARMON, C. M., 727-36 Herman W. Hellman Bldg. F4579.

ENGINEERS—TESTING.

OSBORNE, RAYMOND G., 1115 Marsh-Strong Bldg. Main 6967, F6967. Cement expert.

ENGINEERS' SUPPLIES.

WARREN & BAILEY CO., 559 N. Main st. Main 1548, 60059.

ENGRAVERS.

AMERICAN ENGRAVING AND ELECTROTYPE CO., A. W. Cratty, mgr., 118 E. Broadway. Broadway 238, F1238. Photo engravers and electrotypers.
ARIETO ENGRAVING CO., 727 S. Los Angeles. Main 8540, F1008. Photo engravers.
BILLET-MOORE ENGRAVING CO., 227 S. Los Angeles st. Main 8027, A4027.
STAR ENGRAVING CO., 226 S. Fourth. Main 8550, A3550. Designers and photo engravers.

ENGRAVING—STEEL AND COPPER PLATE.

HAMILTON BROTHERS, 528 Germain Bldg. F6527. Engraving and embossing of dies, cards, wedding invitations and announcements.
ROTHE & CO., 1214 S. Hope st. F7248.
WHITELEY & WHITELEY, 113 W. Fourth. F6026. Wedding invitations, announcements and visiting cards.

ENVELOPE MANUFACTURERS.

COAST ENVELOPE COMPANY, 727-29 Wall st. Broadway 1177, A4177.
CUTTLER, SAMUEL, ENVELOPE CO., 229 S. Los Angeles. Broadway 7746, A5729.

EXPLOSIVES.

OLIVER, CHAS. R., 602 Merchants National Bank Bldg. Broadway 1850. Agent Hercules Powder Company.

EXPRESS AND DRAYAGE.

BELTZHOOVER AUTO TRANSFER, Packing & Lading, Phone 220 E. Fifth st. Main 8220, F1218. Reduced rates household goods; eastern points.
CRABTREE, PAUL, 1414 S. Hope st. Main 5511W.
FLEMING, FRED F., 328 E. Ninth. Main 9184.
FLINT AUTO TRANSFER, 2107 Riley. Prop., Wright & Flint. Phone 5214.
FRYE-HOOD CO., W. N., 717 E. 18th st. South Main 1196.
HOYLE, J. H., ENGINEERING AND EQUIPMENT CO., 1107 S. Broadway 2011. Mining, metallurgical and mechanical engineering.
LITTLE, BYRD V., Consulting Mining Engineer and Metallurgist, 707 Hollingsworth Bldg. A4019.
TOMS, FREDERICK J., 415 Citizens National Bank Bldg. Broadway 5404, 60051.

EYE, EAR, NOSE AND THROAT SPECIALISTS.

HOPKINS, DR. C. N., 254 Homer Laughlin Bldg. 12070.
IDE, DR. CLARENCE E., 1120 Brockman Bldg. Sdwy. 2294. Residence, Sdwy. 2529, 60089.
MCCLELLAND, DR. R. E., 625-641 Consolidated Realty Bldg. F7910. Residence, 28004.
NICKERSON, DR. GRACE FIELDS (ear, nose and throat), 1414-1415 Baker-Detwiler Bldg. Main 7225, A5645. Residence West 872, 10625.
OLD, DR. FRANK J., 17-18 Physicians and Surgeons Bldg. Main 292, 60342. Residence 879252.
STILWELL, DR. C. C. (ear, nose and throat), 407 Auditorium. Main 7075, F6772. Res., 589711.

EYESIGHT SPECIALISTS.

MCCLERRY, DR. C. L., Room 4, 533½ S. Broadway. A4470. Also optician.

F

FACE PREPARATION MFGRS.

CARR, FANNY BRIGGS, 218 S. Broadway. Sdwy. 1903.

FARM IMPLEMENTS.

DIXON & GRIDWOLD, 140-148 N. Los Angeles st. Main 9430, A5649. Also wagons.

FARM LANDS.

CALIFORNIA IRRIGATED FARMS CO., 9th Edwin Churchill, mgr.; Wm. Wise, secy., 830 Investment Bldg. F1275.
WANTLAND, C. E., 410 Crocker. A5352. Imperial Valley lands.

FARMING AND LAND DEVELOPMENT.

FARMERS & INVESTORS DEVELOPMENT CO., 211 Owens Bldg., 126 W. 6th st. Main 8626, A4626.
ROGER'S DEVELOPMENT CO., C. W. Rogers, Pres., 415 Richardson Bldg. A1216.
ROGERS, F. L., 617 Van Nuys Bldg. F2607.

FEATHER RENOVATING.

COLBY'S OSTRICH PLUME CO., 813 W. 3rd st. F6729. Manufacturers and repairers of ostrich plumes, paradise feathers, pours, etc.

FEED YARDS.

CALIFORNIA FEED YARD, J. J. Russell, prop., 601 New High st. A1825.

FEED AND FUEL.

BAKER, A. R., 629 Baker. Boyle 814; 29604.
BEATTY, W. J., 4214 Santa Monica Blvd. Wilshire 1196.
CENTRAL AVE. FEED AND FUEL CO., Louis Marmor, prop., 4213 Central ave. South 581, 10581.
DOBSON & RITCHIE, 1450 San Fernando. East 3714.
EAGLE ROCK FEED AND FUEL CO., Chas. F. Roberts, mgr., 122 W. Colorado Blvd. Garvanza 1196.
EAST SIDE FEED AND FUEL CO., W. W. Shaffner and J. C. Cooper, props., 1927 N. Broadway. East 1626, 21627.
FERNANDO HAY AND FUEL CO., wholesale only; VERNON FEED AND FUEL CO., retail and general office, Quong E. Hing, prop., 2304 E. 38th st. South 5677, 20580.
GILCHRIST FUEL AND FEED CO., 426 Alta. Main 6068, 10077.
HOWLAND, J. G., 5701 S. Main st. Vernon 1.
JACQUES WOOD AND COAL CO., 2529 S. Main. South 4419, 21951.
JOHNSON, C. E., 2026 Western ave. Vernon 8169; 74050. Also transfer and poultry supplies.
MUSEUM FEED AND FUEL CO., Isreal Kusserow, mgr., 5806 S. Vermont. Vernon 2972, 20580.
O. K. FEED AND FUEL CO., R. A. Baker & Son, props., 6099 Pasadena ave. Garvanza 509, 29044.
PARKER FEED AND FUEL, 2006 Cosmos ave. South 1014. Also sell wood and timber.
THOMAS FEED AND FUEL CO., W. J. Thomas, prop., 926-930 W. 23rd st. Vernon 502, 24458.
TURNS FUEL AND FEED CO., 425 E. 32nd st. South 134, 22134. Also hay and grain.
VERNON FEED AND FUEL CO., 1211 W. Washington. Vernon 2377, 22377. Also hay and grain.
WASHINGTON FEED AND FUEL CO., 1211 W. Washington. Vernon 2377, 22377. Also hay and grain.
WEST COAST FUEL AND FEED CO., A. Bricker, prop., corner 9th and San Pedro sts. Broadway 7, 60007. Also transfer.
WESTERN AVE. FEED AND FUEL, Co., Peake & Schreinhaber, 4816 Western ave. Vermont 4594, 20594. Also transfer.
WHITLAKE FEED AND FUEL CO., C. J. Fletcher, prop., 1538 W. 7th st. Wilshire 144, 61062.

FEED AND SEED.

DIETHER FEED AND SEED CO., 5527 Hollywood Blvd. Hollywood 5027, 59050.

FELT MANUFACTURERS, WHOLESALE.

STANDARD FELT CO., West Alhambra. East 9. 28544. All kinds of felt and felt slippers.

FENCE BUILDERS.

L. A. FENCING CO., 142 N. Ave. 24. East 140, 61020.

FERTILIZERS.

AGRICULTURAL CHEMICAL WORKS, 901-907 Maple. Boyle 6, A2006.
AMERICAN AGRICULTURAL CHEMICAL CO., N. M. Hill, local mgr., R. P. Smith, sales mgr., 949-991-505 I. W. Hellman Bldg. Main 2168, A4168. Pacific Coast Division Fertilizers.
CITRUS FERTILIZER CO., 720 Central Bldg. Main 8481.
FERTRATE AGENCIES CO., W. S. Sperr, agt., 720 W. 3rd st., 321 Stimson Bldg. Main 622, A4057.
PACIFIC GUANO AND FERTILIZER CO., THE, 718 Central Bldg. Main 4282, A4741.
ROGERS, BROWN & CO., M. E. Mosier, mgr., 1207 Security Bldg. F6408. Fish scrap, tankage, dried blood, etc.

FILING CABINETS, WOOD AND STEEL.

MCKEE & HUGHES, 440 Pacific Electric Bldg. Main 8559, F5691. Distributors for Library Bureau.

FILING CABINETS AND FILING SYSTEMS.

YAWMAN & ERBE MFG. CO., 627 S. Broadway. Main 8025, F6025.

FIRE APPLIANCES.

PYRENE MANUFACTURING CO., J. E. Stoughton, Pacific Coast branch, 631 Security Bldg. Main 5436, F7244. Manufacturers of Pyrene Fire Extinguishers.

FIRE EXTINGUISHERS.

GOTHAM FIRE APPARATUS CO., LTD., W. W. Wright, mgr., 1912 S. Hill st. Main 3731, F3731.

FIRE SPRINKLERS, AUTOMATIC.

AUTOMATIC SPRINKLER CO. OF AMERICA, 220-222 W. F. Story Bldg. Main 530, F5354.

FISH MARKETS.

SAN PEDRO FISH CO., 915 San Julian. Broadway 3784, A1422.

FISH (SALTED AND SMOKED) PACKERS AND SHIPPERS.

FORT MARKET, THE, R. Frazi & Co., props., 614-616 Maer st. Main 6216.

FISH, WHOLESALE.

HARBOR FISH CO., 621-627 S. Central ave. Broadway 2011, A3221.

FISH, WHOLESALE AND RETAIL.

AMERICAN UNION FISH CO., 327-329 S. Central. Broadway 1454. Broadway 2861, Nomy 60401, F6480. Also packers and shippers of fresh and salted fish.
KENGO FISH CO., 676 S. San Pedro st. F6181.
UNITED FISH DEALERS, 201 E. 2nd st. Main 1412.

FISH AND POULTRY.

DAVIS, WILLIAM, 914 San Pedro. Broadway 7956, Nomy 60956. Also fish and poultry.
MARKET, F. Williamson, mgr., 127 N. Main st. Broadway 6437.

FISH AND POULTRY — WHOLESALE AND RETAIL.

HANIMAN FISH CO., 139 S. Main st. Main 188, A2178.

FLAG DEALERS.

WECHSEL, FRED, THE, Geo. W. Wechsel, prop., 216 W. Broadway. 21331. Also commercial printers.

FLOORING, SANITARY.

KEYSTONE SANITARY FLOORING CO., 2916 Trinity. South 5207-J. South, 14071. Composition drainboard.

FLORISTS.

ANGELUS FLOWER SHOP, Geo. G. Schmale, prop., 3426 W. 7th st. 6075321.
DARLING'S SHOP, R. Rose Darling, prop., 208 Pacific Electric Bldg. Main 8262, A4262.
FREEMAN, L. H., 212 W. 4th st. Main 1541, F2255.
HAMAN & SON, 620 S. Broadway. F6356.
HOLLYWOOD FLOWER SHOP, J. Maynard, 6627 Hollywood Blvd. 57078.
HUNTINGTON GARDENS, F. NOMURA, prop., 5927 Hollywood Blvd. 579074.
I. A. FLORAL CO., 407 S. Los Angeles st. Main 6966, F7167.
WOLTER'S FLOWER SHOP, 627 S. Hill st. Main 8024, F4287.

FLORISTS, WHOLESALE.

SOUTHERN CALIFORNIA FLOWER MARKET, Inc., 427-29 Wall st. Main 8462, A6241.
TURNER, HENRY W., Montebello. Boyle 8172, F6172.

FLORISTS, WHOLESALE AND RETAIL.

BROADWAY FLORISTS, D. Dan Stathatos, prop., 414½ S. Broadway. Main 2807, A5276. Also out of town.
WRIGHT'S FLOWER SHOP, J. H. Wright, prop., 224 W. 4th st. Main 2492, F2492.

FLORISTS AND DECORATORS.

BAAKE, O. C., 215 W. 4th st. Main 1610, F1610.

FLOUR JOBBERS.

CORBIN & REYNOLDS, C. H. Reynolds, mgr., 136 N. Jefferson. South 6656, 21758. Also grain brokers.

FLOUR MILLS.

CAPITOL MILLING CO., 1351 N. Spring. Main 2000, A1121.
FISHER FLOURING MILLS CO., 702 Central Bldg. Broadway 7855, F4755.
GLOBE GRAIN AND MILLING CO., 625 N. Spring. Main 7486, 10625.
GUNDRY FLOUR CO., F. S. Coates, mgr., 1415 N. 7th st. Main 8070, 60060. Also feed and grain. Wholesale.
TAYLOR MILLING CO., J. Hartley Taylor, pres., 1930 San Fernando Road. East 241, 21930.
WASHINGTON UNDERTAKING CO., 725 W. Washington. West 4297, 22820.
WILLETT, GEO. E., 1188 S. Figueroa st. Main 8910, F4914.

FLOWERS, ARTIFICIAL, WHOLESALE.

STERN, KARL CO., 814 S. Los Angeles. F6780. Also party favors.

FOOT SPECIALISTS.

ROWELL, DR. S. J., 306 Mason Bldg. F3084. Res. Phone 79625.

FOUNDRIES.

INDEPENDENT IRON WORKS, Wm. F. Hubner, Mgr., 2416 Lenard st. Broadway 5254.
JOHNSON FOUNDRY AND MACHINE WORKS, Geo. C. Johnson, mgr., 1009 N. Main. Main 902, A3944. Also machine work.
JONES, JAMES CO., 301 Leroy. East 833, A5177. Brass.
KEYSTONE IRON WORKS, INC., 903-973 N. Main. Main 960, A2900.
L. A. BRASS FOUNDRY, 1539 E. 16th st. South 4502-W. Founders of brass, bronze and aluminum castings.
LILLY BROS. FOUNDRY, 2208 E. 12th st. F1814. Broadway 1757. Soft grey and ornamental iron castings.
MONARCH FOUNDRY, Chas. Merkel & Son, East 52nd and Santa Fe ave. South 755. General foundry work.
PIONEER BOILER AND MACHINE WORKS, I. J. Meador, prop., 1220 Palmetto. Main 2825, A2711. Boiler manufacturers.
UNITED CASTING CO., Wilson and Violet. Main 5450, F1750.

FOUNDRY SUPPLIES.

FINKELSTEIN-NEIL, 114 N. San Pedro. Broadway 194, F1275.
GAMBARINI FUEL CO., 425 Alba. Main 6069, 10077.
HARRIS FOUNDRY SUPPLY CO., 805 Wall st. Main 8566, F8002.
WHITE CORE SAND CO., 829 Title Ins. Bldg. F8725.

FREIGHT FORWARDERS.

JUDSON FREIGHT FORWARDING CO., 607 S. Main. Main 714, F1400.
KENNEDY FREIGHT FORWARDING CO., 625 S. Spring st. Main 6871, F6239.
TRANS-CONTINENTAL FREIGHT CO., H. Boschke, genl. agt., Van Nuys Bldg. Main 1806, F5762. General forwarders.

FRUITS, RETAIL.

HAYAMA, HARRY K., 1850 E. 1st st. Boyle 694.

FRUIT BUYERS.

ARENA, A. & CO., 606 Bradbury Bldg. Broadway 427. Vermont 6917. Citrus fruit and vegetables.

FRUIT GROWERS AND SHIPPERS.

PHALANX CO., THE, 816 Chamber of Commerce Bldg. Main 1760, A5260.

FRUIT SHIPPERS, WHOLESALE.

FAY FRUIT CO., suite 206 F. P. Fay Bldg. Main 57, 60057.

FRUIT WRAPPERS.

CROWN WILLAMETTE PAPER CO., Wm. R. McHaffie, mgr., 529 N. Spring st. Main 8516, A5692.

FRUIT & PRODUCE, WHOLESALE

BARKER, GEO. A., stall 143-144 L. A. Public Market. 621 and Alameda sts. Broadway 1926.
BAY CITY PRODUCE CO., T. Kim, prop., 1011-1015 San Pedro. Broadway 5918, F7520.
BEASLEY BROS. CO., 1203 Produce. Main 928, A2928.
CAFFARO, TONY, 1224 Produce. Main 6911, A5179. San Pedro south. 5210-M.
CHUNG, THOS. C. & CO., 117 Los Angeles Public Market. 608 Alameda. Main 6576, A4576.
COUGHLIN, HUMPHREY, Produce Exchange Bldg. Main 6082, F4582. Produce.
FRESNO FRUIT AND PRODUCE CO., S. A. Trainor, mgr. and prop., 976 San Julian. Broadway 5012.
HALL, HAHN & JERSEY, 149-150 Los Angeles Market. Main 6294, A3721.
HUNTER-SMITH PRODUCE CO., 1269 E. 6th st. Main 7504, A5576.
I. & I. CO., 918-19 San Pedro. Main 6147, F6147.
IMPERIAL PRODUCE CO., J. Fukuma, 126 L. A. Public Market. Main 4699, A5979.
KINGSBARKER BROS., 1171-1175-1177 E. 6th st. Main 1124, 60027. Shipping.
LAGUNA PRODUCE CO., 947 San Pedro. Broadway 5918, F7520.
LE BAGE, J. HENRY, L. A. Public Market bldg. 1240 S. 6th st., Room 11. Main 6062.
LOUIS-FLEISCHMANN CO., Louis and Adolph Fleischman, 210 S. Central ave. Broadway 1251, 10162.
LOUIS, LOUIS, 928-930 San Julian ave. Main 4482.
MALJAN FRUIT CO., 1824 Produce. Main 6849, MILLEDGEMAY & PECAROVICH, 972-974 San Julian. Main 1778.
MITCHELL & ROBERTSON, 109-110 L. A. Public Market. Main 4826, A4826.
OCCIDENTAL PRODUCE CO., Harry Chung, prop., 977 S. San Pedro st. Main 2000.
OTOT, C. M. & CO., Wilson, mgr., 1214 Produce. Main 5248, A5423.
PACIFIC FRUIT AND PRODUCE CO., Los Angeles, L. C. Lee, mgr., 124 Mill. Main 6413, 10413. Forty-two branches, main office Portland. Also Brawley and Turlock.
PENNYCOOK WM., 1215-1230 Produce st. Broadway 7948.
RIVERS BROS., INC., 1300 Produce st. Main 1300, 10588. After Oct. 1 will be located W. Los Angeles Terminal, 7th and Central ave.
ROSENBERG-MORRIS, 1st and 2nd floors, Broadway 2901. Also confectionery supplies.
S. S. PRODUCE CO., 1001-1005 S. San Pedro. Main 8078, F2258.
SANG HOP CO., 137-40 L. A. Market. F7110.
STAR PRODUCE CO., A. Nicchibi and A. K. Ota, props., 103-104 L. A. Public Market. Main 4486, A5486.
TONG PRODUCE CO., 976 San Julian st. Broadway 2074.
WO KEE CO., Tom Kin and Lo Se, 150 E. 6th st., L. A. Public Market. Broadway 2074.

FRUIT AND PRODUCE, WHOLESALE AND RETAIL.

GON KEE JAN & CO., 1836 Produce. Main 581.

FRUIT & VEGETABLES, PACKERS AND SHIPPERS.

HICKS, SUTHERLAND & CO., 712-716 Hollingsworth Bldg. Main 1212. F6078.
RANDOLPH, MARKETING CO., F. B. Rhodes, mgr., 811-817 Central Bldg. Broadway 2817, F1696. G. A. Crandall, sales mngr., F. Sherman, traffic mngr., A. M. Jack, mngr. veg. dept.
MCNALLY & BOYLE, 1020 S. Figueroa st. Broadway 6911, A5911.
MONETA AVE. UNDERTAKING CO., L. F. Vuter, J. E. Brown, props., 4254 Moneta ave. South 1012, 22605.
MOTZ & TOWNE, 201 Rosslyn st. South 2004-J, 14. Complete service.
PIERCE BROS. & CO., 810 S. Flower. Main 4780, 60460.
REED BROS. CO., Chas. R. and Myron W. Reed, props., 1140 S. Flower st. Main 217, 10110.
RIEDEMAN, J. H., 1816-1818 S. Main. Main 7076, 26076.
ROBERTS, A. I., HOWE & CO., 1110 S. Los Angeles st. Main 7084, F6084.
SHARP, ROBERT & SON CO., 1216-20 S. Flower. Main 1020, F1020.
STEWART, EDWARD C., 2832 Stephenson ave. Main 33, 41020. Also 74 10th.
SMITH & LESLIE, 5445 Hollywood Blvd. Hollywood 2455, 59455.
STOUTSTRUP, W. H., UNDERTAKING PARLORS, 5436 Hollywood Blvd. Hollywood 1125, 57510.
TURNER, STEVENS & BERRY, 1417 Mission st. Main 6288, 26283.
VALENTINE, HARRY A., 5609 Moneta ave. Vermont 6277, 20277.
WOOLEY & HAHN, 1800 N. 1st st. Boyle 195, 41195.
WASHINGTON UNDERTAKING CO., 725 W. Washington. West 4297, 22820.
WILLETT, GEO. E., 1188 S. Figueroa st. Main 8910, F4914.

FURNACES.

BLUE BLAZES GAS FURNACE CO., 213 Mercantile Place. Main 3460. Gas floor furnaces.

FURNACE REPAIRING.

CAMPBELL, THE FURNACE MAN, 840 Hemlock. Broadway 4104.

FURNISHED ROOMS.

ARGYLE ROOMING-HOUSE, THE, Mrs. W. Chapman, prop., 429 W. 2nd st. A5021.
BONITA ROOMS, THE, L. Martinez, prop., 748 New High st. Main 3047.
HAMILTON, MRS. MAY, 1012 Beacon st.- Wilshire 4361.

FURNISHINGS—LADIES' & MEN'S

HEYWOOD, L. A., 6408 Hollywood Blvd. Hollywood 1085.

FURNISHINGS—LADIES' & MEN'S WHOLESALE.

MAGASINN, J. A., 351 S. Los Angeles. Main 5455. Also notions, wholesale.
MOORE, WATSON N., DRY GOODS CO., successors to Moore-Watson Dry Goods Co., W. F. King, mgr., office and salesroom, 501 Grayco Bldg., 754 S. L. A. st. Main 1852.

FURNISHING—MEN'S.

DEUTSCH-JACOB, 226 N. Main. A5714.
EAGLETON & CO., E. J. Palmer, mngr., 112-16 S. Spring. Main 2708. A5497. Clothiers and furnishers.
ENGEL, J., 618 E. 1st st. Broadway 918. Main 7048, A5048. Also ladies' furnishings.
GELBERG & GUTERMAN, 222 S. Main st. A3501, Main 8.
HAMILTON-BROWN SHOE CO., successors to Hamilton-Brown Shoe Co., 344 S. Spring st. Main 6471, F6239.
HERRMANN'S CUT RATE MEN'S SHOP, 104 W. 7th st. Main 5407.
HIT PIN, 207 S. 1st st. A2003.
LEE'S TOGGERY, 200 W. 3rd st. A5111. Also hats.
PLAMLEY, FRANK J., 111 W. 6th st. Main 6886.
REICH BROS. (The Store That's Different), 130 W. 1st st., 104 S. Spring. Broadway 4658. We do Main in Arrow shirts and Stetson hats.
SALEMAN'S TOGGERY, I. Saleman, prop., 216 W. 4th st. F0423. Also hats.

FURNISHINGS—MEN'S WHOLESALE.

COHN, GOLDWATER & CO., 218-226 S. Los Angeles. Main 1110, 10650. Also corsets, notions, corduroy and denim goods and women's overalls.
KLEIN-NORTON CO., 223 S. Los Angeles. Main 911, 10911. Also notions.

FURNITURE ACCESSORIES.

NO-SWEAT OR-MAR MANUFACTURING CO., R. V. Treleven, pres., 411 Exchange Bldg. F7116. Western agency for Onward Mfg. Co., furniture glides, shoes.

FURNITURE AND HOUSEHOLD FURNISHINGS.

COLGAN-HENDERSON FURNITURE CO., 724 S. Main. Main 2052. F2052.
GOODAN-JENKINS FURNITURE CO., H. W. Goodan, pres., 712 S. Main. Main 2052, F2052.
KANTOR, M., FURNITURE CO., 830-832 S. Main. Main 2337.
LEVENTHAL, I. D., 1069 S. Broadway. Main 6464.
MACKIE-FOLEY CO., 808 S. Broadway. Main 8000, F2200. Bungalow furnishings, 3, 4 and 5 room special outfits.
O. K. FURNITURE CO., P. L. Fonarow, mngr., 1201 S. Main. Main 4226.
PAYNOW & CO., 206-7-9 W. 8th st. Main 5801, F4898.

FURNITURE, RUGS AND UPHOLSTERING.

WILLIAMS, A. B. & CO., 821-23 W. 7th st. F2504. Also repairing.

FURNITURE MANUFACTURERS.

ANGELES COUCH AND FURNITURE MANUFACTURING CO., 1401-1403 E. Robinson, prop., office and factory, 927-937 E. First st. Manufacturers and jobbers of parlor furniture, davenport beds, Turkish chairs, oak rockers, leather rockers and library furniture.
BOWEN METAL FURNITURE CO., 908 S. Hill. Main 531. Bank equipment, lockers, metal shelving, etc.
FURNITURE (WICKER) MFGRS.
FENTON'S, successor to The Pacific Coast Rattan, 1029 S. Broadway. Main 8460. F7581. Handcraft wicker furniture.

FURNITURE AND HARDWARE, RETAIL.

MCCLUNEY, I. E. & SON, 2250 Darien ave. East 458. Mattresses made over.

FURNITURE, NEW AND SECOND-HAND.

BARR, FRANK S., 4524 Monola ave. South 5830, 23077. Bought and sold.
BROADWAY FURNITURE CO., I. J. Abramson, mgr., 1061 S. Broadway. Main 4296, 29179.
CUT RATE FURNITURE STORE, Wm. Bernstein, prop., 317 W. 6th st. Broadway 6186. Bought, sold and exchanged.
DELEEUW C., 2606 S. Vermont. 72333. Also upholstering and repairing.
ECONOMY FURNITURE CO., 843 S. Spring. Main 2179.
HAUPTMAN, H. & CO., 756 S. Main. Broadway 8102.
HELLNER FURNITURE CO., Chas. J. Hellner, prop., 317 S. Spring st. Broadway 1342. Also household goods.
LIPTERT, FRED, 1425 N. Broadway. East 854, 21425. Call me before you sell.
LOUIS, LOU, 1426 S. Main st. Main 7378, 26026. Also chairs, davenports, etc.
SOUTHERN CALIFORNIA FURNITURE CO., Sam & A. Berkowitz, props., 719 W. 6th st. Broadway 7978. Furniture bought and sold exchanged.
THACKER, R. S., 4277 S. Vermont ave. Vermont 6870. Furniture bought and sold.
WATERMAN, F. C. & CO., 1827 Central ave. South 6908.

FURNITURE FINISHING AND ENAMELING.

HANSEN, R. F., 1007 S. Figueroa. Main 9502, 25502½. Also fine interior work and hardwood finishing.

FURNITURE REPAIRING.

PICO FURNITURE CO., 2068-70 W. Pico st. West 895, 72798. Furniture repairing and upholstering.

FURRIERS.

ENGLANDER, LEO, 217 Brockman Bldg. A5627. Fury bought, sold, wholesale and retail and made up.
KAUFMAN'S FUR STORE, S. Kaufman, prop., 229 Mercantile Place. F7192.

G

GALVANIZING.

JUNIOR GALVANIZING WORKS, C. J. Junior, Mgr., 2717 E. Washington. Boyle 598, 60598. Garages and galvanized pole, hardware materials.

GARAGES, AUTO ACCESSORIES AND REPAIRS.

AONI GARAGE, Wm. R. Phillips, Mgr., 646 San Pedro. Broadway 40. Home A5678.
ALVARADO GARAGE, Jesse L. Ross, Prop., 600-606 S. Alvarado st. Wilshire 6005. 32468.
ANGELUS GARAGE, The, J. K. Macfarlane, Mgr., 110-114-128 E. 3rd st. Main 1842. Home A5842.
ARLINGTON GARAGE, C. R. Burrier, Prop., 2522 S. Washington. 73070.
AUTO MAINTENANCE CO., 2658 Grand. 22015.
BARNEY, R. L., 915 S. Hoover. Wilshire 5207. 61618.
BAUER, DOMINICK & CO., 736 N. Broadway. Broadway 7314. Also machine work and valve grinding. Open day and night.
BELL GARAGE, C. C. Smith, Prop., car, Baker and Otis, Boyle 3333. Ford supplies and accessories.
BELMONT GARAGE, Geo. A. McMahon, Prop., 1224 S. Figueroa. Main 8850. Agency for Los Angeles car.
BETTEN, GEO. H., 2216 San Fernando Road. East 5066. Also oil station and manufacturers.
BOSIANI GARAGE CO., A. Bosiani, Prop., 617 N. Broadway. Main 8140. Res., Glendale 706-J.
BROOKLYN AUTO SHOP, A. E. Nichols, Mgr., 2501 Brooklyn. Boyle 736. General repairing.
BUNKER HILL GARAGE, F. R. Valentine & Co., Props., 126 N. Grand ave. Main 2907, 29746.
CALIFORNIA VEGETABLE UNION GARAGE, H. Wente, Mgr., 507 E. 5th. Broadway 5470. Main 5494.
CORNER GARAGE, The, 250 N. Pacific blvd. Phone Ft. South 2033.
DAY AND NIGHT GARAGE, Frank Coelho, Prop., 6311 S. Main. South 2114.
DODD'S GARAGE, R. W. Dodd, Prop., 1375 W. Jefferson. South 7102.
EHRLIN AND LARSEN GARAGE, 5326 Monola ave. 29026.
EIGHTEENTH-STREET GARAGE, Geo. A. Smith, Walter G. French, Props., 620 W. 11th. Main 2455, 20455.
F. AND R. GARAGE, Fred J. Pollock, Prop., 809-817 N. San Pedro. Main 5576, A4254.
FERRIER BROS., 4449 Sunset Blvd. Hollywood 722.
FIFTH-STREET GARAGE, Lawson & Anderson, props., 1241-1243 S. Main. Main 7007, F3831. Southern California's best.
FIG-VERN GARAGE, W. F. Redding, Prop., 4407 S. Figueroa. Vernon 4233.
FIRST-STREET GARAGE, H. M. WOODARD, Mgr., 219 N. 1st. Main 308, F1841. Also overcoating.
GARDEN COURT GARAGE, 7094 Hollywood. Hollywood 1798, 57118.
GOLDEN STATE GARA

HOTELS.

ADAMS HOTEL, 235 Hewitt. Main 6146.
ALEXIS HOTEL, Third & J. taken, rtops. 5234
& Main st. Rooms, $2 up. Main 7178.
BANCROFT HOTEL, Mrs. Juliet Curtis, Prop.
1044½ S. Broadway. A6620. Rates $3 per week
up.
BAYWARD HOTEL AND BAR, H. E. Fryman,
Prop. 1044 S. Spring st. Main 902. [Closed.
BELMONT HOTEL, 257 S. Hope. Main 742. A3414.
BERNARD HOTEL, T. Iannacone, Prop., 727½ S.
Grand. Main.
BERNHARDT HOTEL, A. K. McDonald, Prop.
454 S. Spring st. Main 4641. [Closed.
BILLWOOD HOTEL, Chas. J. Cooke, 6811 Hol-
lywood blvd. Holly 94. 6851.
BILTMORE, Dike, CARBALLO, M. J., Notrom, Gen.
Mgr., Coronado Beach. Main 9017. Home A2190.
Rates, including Coronado Beach Co. and other
privileges, $3 day, $18 week.
BIRD CAGE, P. Brasson, Prop., 217 Aliso
st. Main 6460.
BISMARCK HOTEL, 953 S. Hope, Broadway 4149.
[Closed.
BLANCHARD, THE, Mrs. Ella Blanchard, Prop.,
1217 W. 7th st. Main 7155.
BOYD, THE, C. M., Guy & Son, Props., 1000 W.
Seventh st. Wilshire 1000. Main 2980.
BRADLEY HOTEL, 1217 Central ave. Main 2805.
BRADLEY HOTEL, Estella M. Gregg, Mgr., 1049
Central ave. Main 6460.
BRADLEY-SMITH, THE, E. M. McKisic, Proprietress,
1044 S. Hope. Main 6460.
BRISTOL HOTEL, H. F. Mackenzie, F. H.
Bristol, Props., 337 S. Hope. Main 6460.
BRUNSWICK HOTEL, 1000 W. Seventh st. Wilshire
1000. Main 2980.
BUCKINGHAM HOTEL, 1217 Central ave. Main 2805.
BUNKER HILL HOTEL, Estella M. Gregg, Mgr., 1049
Central ave. Main 6460.
BUSHNELL, THE, E. M. McKisic, Proprietress,
1044 S. Hope. Main 6460.
CALIFORNIA HOTEL, H. F. Mackenzie, F. H.
Bristol, Props., 337 S. Hope. Main 6460.
CLIFTON HOTEL, 1217 Central ave. Main 2805.
CLIFTON HOTEL, Estella M. Gregg, Mgr., 1049
Central ave. Main 6460.
COLONIAL HOTEL, 1217 Central ave. Main 2805.
COLONIAL HOTEL, Estella M. Gregg, Mgr., 1049
Central ave. Main 6460.
CORTEZ HOTEL, 1217 Central ave. Main 2805.
CORTEZ HOTEL, Estella M. Gregg, Mgr., 1049
Central ave. Main 6460.
CRESCENT HOTEL, 1217 Central ave. Main 2805.
CRESCENT HOTEL, Estella M. Gregg, Mgr., 1049
Central ave. Main 6460.
DAVIS HOTEL, 1217 Central ave. Main 2805.
DAVIS HOTEL, Estella M. Gregg, Mgr., 1049
Central ave. Main 6460.
DELMAR HOTEL, 100 W. 10th st. Broadway
1000. Main 2980.
DENVER HOTEL, 655 S. Olive st. Broadway 6904.
DILLON HOTEL, 904 Wall st. F1704.
DONOVAN, M. J. Proctor, Prop., 512 S. Wall.
Main 6460.
DUNLAY HOTEL, THE, 604 S. Rio st. Boyle
1221. Main 6460.
EDDY HOTEL, W. F. Hayward, Prop., 122 N.
Main st. Main 8705.
EDWARDS HOTEL, Mrs. Webb, Mgr., 642 Crocker
st. Main 6460.
EMERSON HOTEL, Mrs. G. O. Johnson, Mgr.,
1044 S. Hope. Main 6460.
ENGLISH HOTEL, M. J. Proctor, Prop., 512 S. Wall.
Main 6460.
ESMERALDA HOTEL, THE, 604 S. Rio st. Boyle
1221. Main 6460.
EUREKA HOTEL, W. F. Hayward, Prop., 122 N.
Main st. Main 8705.
EVANS HOTEL, Mrs. Webb, Mgr., 642 Crocker
st. Main 6460.
EVERETT HOTEL, Mrs. G. O. Johnson, Mgr.,
1044 S. Hope. Main 6460.
FAIRMONT HOTEL, 1217 Central ave. Main 2805.
FAIRMONT HOTEL, Estella M. Gregg, Mgr., 1049
Central ave. Main 6460.
FARMER, THE, Mrs. E. Farmer, Mgr., 421
S. Hope st. Main 6907. F1477. Transient.
FEDERAL HOTEL, F. P. Thompson, Prop., 103½ E.
Second. Main 6460.
FERNANDO HOTEL, H. C. Hagen, Mgr., W. C.
Hagen, Asst. Mgr., 710 S. Broadway. Broad-
way 6040. 60112. Private exchange connecting
all departments.
FREMONT HOTEL, A. B. Hicks Mgr., 11544 S.
Broadway. Broadway 6847. A5712.

HOTEL EQUIPMENTS MANUFACTURERS.

GAS-ELECTRIC-DAMERELL CO., 412 S. Broadway.
Main 120, 10201.

HOTELS AND APARTMENTS—FURNISHED.

BY WEST HOTEL AND APARTMENTS, Marion
L. Mallory, Mgr., 533 S. Grand ave. Main
6460.
CAMILLE APARTMENTS, M. S. FOSS, Mgr., 521
W. Orange st. Main 9040. 60858. Two and
three rooms.
CARLISLE APTS., 620 S. Flower st. Main 6281.
[Closed.
CHESTERFIELD INN, THE, Edward D. Jones,
Prop., 1043 Grand ave. Main 6460.
CLIFTWOOD HOTEL AND APTS., Mills & Tal-
bot, Props., 451 S. Grand ave. Main 6460.

HOUSE CLEANERS.

WE DO YOUR HOUSE CLEANING (C. A. D. Lacy,
Mgr., 1916 S. Olive st. 17258. Also janitor
and window cleaning.

HOUSE MOVING AND RAISING.

CRANE, FRANK, 128 Monroe. East 2726.
Level and raising of houses and machinery.
DAVIS, T., 745 E. 24th st. 17272. 26216.
HOUSE, WILSON, 1916 Compton ave.
North Side 22480. Houses bought and sold.
HOUSE MOVING AND RAISING, Main 6460.
HOUSE MOVING AND RAISING, Main 6460.
HOUSE MOVING AND RAISING, Main 6460

MOTION-PICTURE TITLE CARDS.

PACIFIC TITLE CARD COMPANY, Jesse B. Hallam Bldg.; 726 S. Olive. Main 3412, F1624.

MOTORS—TRUCK, TRACTOR AND MARINE.

COOPER, EARL, jr., CO., 1310 S. Los Angeles. Main 8000, 10547. Wisconsin truck, tractor and motor trucks.

MOTORCYCLES.

MIRAMO CYCLE CO., 240 E. First st. A2488. Indian Motocycles. Factory distributors. Motorcycles, bicycles and sundries. Also bicycle repair service.

PACIFIC MOTOR SUPPLY CO., 926 S. Main. Main 2726, A3679. Indian motorcycles and sundries.

MOTORCYCLE AND AUTOMOBILE REPAIRING.

SMITH & SMITH, 1402 Central ave. Broadway 2007. Cylinders and electric supplies.

MOVING AND STORAGE.

CITY RATE FURNITURE MOVING CO., J. W. Moore, 122 S. Gay. Boyle 2065.

MULTIGRAPHING.

ADDRESS MAILING LIST CO., 401-402-403 Douglas Blk. Main 9014, A3549. Also addressing.

DOUGHERTY & SMITH, 453 I. W. Hellman Bldg.

LOS ANGELES LETTERS, Fortuna Lawler, Mgr., 439 Pacific Electric Bldg. F1395.

L. A. PACIFIC DIRECT MAILING CO., 218-219 Wright & Callender Bldg. Main 1844, A2170.

METROPOLITAN LETTER CO., Hazel F. Fazio, Mgr., 1015 Pacific Electric Bldg. Main 1844. Also letter and multigraphing.

MODERN LETTER SHOP, 1108 Garland Bldg. Main 8000, A3000. Multigraphing.

NATIONAL MULTIGRAPHING CO., Palmyra Prendergast, Mgr., 515-516 Lissner Bldg. Broadway 5400, F1000.

MULTIGRAPH MACHINES.

AMERICAN MULTIGRAPH SALES CO., D. C. Pacific Electric Bldg. Main 8000, A3000. Pacific Electric Bldg. 610 S. Main st. Main 1417.

MULTIGRAPHERS AND MIMEOGRAPHERS.

BAUER & BAUER, 509 Merchants Trust Bldg. F7366.

MULTIGRAPHERS AND PRINTERS.

MULTIGRAPHING AND TYPEWRITING CO., C. E. Reed, Mgr., 636-645 San Fernando Bldg. Main 2516.

MUSEUMS.

MUTCHLER MUSEUM INC., Hector Alliot, Director, Avenue 36 and Marmion way. 31208.

MUSICIANS.

BRUNT, A. H., 232 S. Hill st. Main 2260, F2260. Violin. Pupils for all occasions.

THE CHANDLER ACADEMY OF MUSIC, 1224 S. Figueroa. West Main 2466. Also Harker Piano Co.

MUSIC AND ART SCHOOLS.

LOS ANGELES CONSERVATORY OF MUSIC AND ART, 730 S. Grand ave., Room 602. Giovanni Consolo.

MUSIC STUDIOS.

HAMICHARD HALL STUDIO BUILDING, F. W. Blanchard, 328 S. Broadway. Main 8000, A3000.

HAWAIIAN MANDOLIN STUDIO, 711 Main st. Main 9000. Hawaiian instruments taught. Gibson agency. Hawaiian instruments taught. Gibson agency.

HOLLAND'S LETTERS, Fortuna Lawler, Mgr., 439 Pacific Electric Bldg. F1395.

L. A. PACIFIC DIRECT MAILING CO., 218-219 Wright & Callender Bldg. Main 1844, A2170.

METROPOLITAN LETTER CO., Hazel F. Fazio, Mgr., 1015 Pacific Electric Bldg. Main 1844. Also letter and multigraphing.

MODERN LETTER SHOP, 1108 Garland Bldg. Main 8000, A3000. Multigraphing.

NATIONAL MULTIGRAPHING CO., Palmyra Prendergast, Mgr., 515-516 Lissner Bldg. Broadway 5400, F1000.

MULTIGRAPH MACHINES.

AMERICAN MULTIGRAPH SALES CO., D. C. Pacific Electric Bldg. Main 8000, A3000. Pacific Electric Bldg. 610 S. Main st. Main 1417.

MULTIGRAPHERS AND MIMEOGRAPHERS.

BAUER & BAUER, 509 Merchants Trust Bldg. F7366.

MULTIGRAPHERS AND PRINTERS.

MULTIGRAPHING AND TYPEWRITING CO., C. E. Reed, Mgr., 636-645 San Fernando Bldg. Main 2516.

MUSEUMS.

MUTCHLER MUSEUM INC., Hector Alliot, Director, Avenue 36 and Marmion way. 31208.

MUSICIANS.

BRUNT, A. H., 232 S. Hill st. Main 2260, F2260. Violin. Pupils for all occasions.

THE CHANDLER ACADEMY OF MUSIC, 1224 S. Figueroa. West Main 2466. Also Harker Piano Co.

MUSIC AND ART SCHOOLS.

LOS ANGELES CONSERVATORY OF MUSIC AND ART, 730 S. Grand ave., Room 602. Giovanni Consolo.

MUSIC STUDIOS.

HAMICHARD HALL STUDIO BUILDING, F. W. Blanchard, 328 S. Broadway. Main 8000, A3000.

HAWAIIAN MANDOLIN STUDIO, 711 Main st. Main 9000. Hawaiian instruments taught. Gibson agency. Hawaiian instruments taught. Gibson agency.

MUSIC TEACHERS.

ALBERT, C. A. (Composition and Harmony.) 1227 S. Hope. Main 8000, A3000. Composition and harmony.

ANDERSON, G. F., PROF. (Piano and Voice.) 2091 Portland. Broadway 4977, F1727.

BAILEY, W. H. (Piano.) 1506 Harvard Blvd. Main 8000, A3000.

BARAT, EMILIA MUNIZ (Piano and Harmony.) 1227 S. Hope. Main 8000, A3000.

BARTLETT, PHILIP (Organist and Piano.) 431 S. Hope. Main 8000, A3000.

BAUER, J. (Piano and Retired Instructor.) 1227 S. Hope. Main 8000, A3000. Pupils prepared for teachers.

BENNION, LOUISE BATES (Voice Training.) 6211 Yale. Wilshire 1535, F1731.

BETTMAN, GEORGE EHLZOG, MRS. (Voice Culture and English and Italian Diction.) Broadway 1102.

BIRD, MISSOURI (Piano.) 2102 Amoy. Main 8000, A3000.

BLOCH, ERNEST (Violin.) 628 S. Westlake. Wilshire 1500. Pupils prepared for teachers.

BOWLES, JANE (Vocal.) 626 Majestic Theater Bldg. Main 8000, A3000.

BRADLEY, MRS. ELIZABETH (Vocal.) 632 S. Alvarado. Wilshire 2270.

BRAUN, EMIL (Violin.) 948 Albany st. Main 8000, A3000. Violin concertos.

BRIGGS, CARRIE L. (Piano and Harmony.) 2202 S. Hope. Main 8000, A3000.

BROWN, ALICE (Piano.) 1520 Roberts ave. Main 8000, A3000.

BRUNT, A. H. (Violin.) 2111 Third ave. Main 8000, A3000. Violin concertos. Pupils prepared for teachers.

BUCHANAN, GEORGE PORTER (Voice Culture and Dramatic Art.) 237 S. Bonnie Brae. Wilshire 1535, F1731.

BUTLER, GEORGIA S. (Piano and Accompanist.) 2002 Portland. Broadway 4977, F1727.

BYRNE, FRANKLIN (Piano and Voice.) 121 Bonnie Brae. Wilshire 1535, F1731.

CAMPBELL, MRS. (Voice.) 1000 Grand View. Main 8000, A3000.

CARPENTER, ANNA (Piano and Accompanist.) 1227 S. Hope. Main 8000, A3000.

CHAMBERLAIN, ELEANOR (Violin and Instruments.) 1762 E. 20th st. Main 8000, A3000. Violin, mandolin, guitar, banjo.

CHAMBERLAIN, FRANK (Piano and Harmony.) Complete course in harmony. 613-15-20 Majestic Theater Bldg. Main 8000, A3000.

CHAPMAN, J. C. (Instrumental and Vocal.) 1227 S. Hope. Main 8000, A3000. Also conductor Chapman's Band.

CHASE, MRS. (Piano.) 326 S. Bonnie Brae. Wilshire 1535, F1731.

CHILDS, ALICE (Piano.) 1227 S. Hope. Main 8000, A3000. Pupils prepared for teachers.

CLARKE, HERBERT (Cornet.) 1227 S. Hope. Main 8000, A3000.

COLEMAN, MRS. (Piano.) 1520 Roberts ave. Main 8000, A3000.

CONRADI, AUGUST (Violin and Piano.) 1227 S. Hope. Main 8000, A3000.

CRAWFORD, MRS. (

PUBLISHERS.

GERMANIA PUBLISHING CO., Max R. Stube, Editor and Publisher, 4, S. 2d ave. N. Broadway and Franklin. 60662. Germania Bldg.

GRAFTON PUBLISHING CORPORATION, John S. McCroarty, pres.; Edw. L. Grafton, treas. and gen. mgr., 328 S. Los Angeles. Broadway 2216. Papers, Publishers' Auxiliaries. Mission Bldg.

GRANT'S PUBLISHING HOUSE, 2327 Byram, Whittier, 1335. Also printing.

HOW AGE PUBLISHING CO., R. J. Fahs, mgr., 229 S. San Pedro. Main 4064. Also job printing.

INLAND PUBLISHING CO., 409 Lissner Bldg. Main 8603.

PUBLISHERS AND BOOK SELLERS.

TREFF, JOHN H. CO., 700-702 Pegmore Bldg.

PUBLISHERS' GUIDE BOOKS.

HAIN, GORDON G., 426 Marsh-Strong Bldg. A2130.

PUBLISHERS—LAW BOOKS.

CALLAGHAN & CO., Edward Darsie, representative, 600 Title Insurance Bldg. Main 8537. A5410.

POWELL, J. D., CO., 5th Ann. 654-70 S. Spring. A1704.

PUBLISHERS' REPRESENTATIVES.

ROBERT SMOTHERS & CO., Robert Smothers, mgr., 902 Buena Vista, cor. Temple. A6782.

PUMPING MACHINERY.

BYRON JACKSON IRON WORKS, B. P. Lewis, mgr., 536 S. 3rd st. Main 1262. 60571.

CUINN, G. M., 160 N. Los Angeles. Broadway 5004.

KINMONT MANUFACTURING CO., R. S. Kinmont, pres., 5450 Santa Fe. South 1676. Manufacturers automobile parts and deep-well pumping machinery.

KROGER MFGRS CO., 206 N. Los Angeles. Main 8546. F4507.

PUMPS.

AMERICAN-MARSH PUMPS, W. J. Hughes Co., representative, 309 Baker-Detwiler Bldg. Broadway 7400. F4014. Agents for the Deming horse pumps.

LAIDE & BOWLES CORPORATION, 900-10 Santa Fe ave., Santa Fe and Violet. Main 1141. 60825. Owners and manufacturers of the Layne Patent Well Screens. Lane Centrifugal and Turbine Pumps.

PUMPS—GASOLINE.

WAYNE OIL TANK AND PUMP CO., W. J. Graf, Los Angeles manager, 630 S. Los Angeles. Main 1606. F9605. Gasoline and oil tanks.

PUMPS—GASOLINE MEASURE.

BOTTLE-DAYTON CO., 51st and Santa Fe. South 2046. 29490.

PUMPS—STEAM.

CAMERON, A. S., STEAM PUMP WORKS, Union Oil Bldg. Main 4327. F4307.

PUMP CUPS AND BELT REPAIRS

PORTER, WILLIAM, 432 E. 3rd. Main 8347. A9207.

PYO-REM CHEMICAL COMPANIES.

NELSON'S DRUG STORE, 600 S. Hill. Main 1053. F1836.

Q

QUESTIONED DOCUMENTS.

CARLSON, MILTON, 306 International Bank Bldg. Main 2800. Also expert handwriting.

R

RADIATORS—GAS HEATING.

PACIFIC GAS HEATING RADIATOR CO., 614 E. Grand ave. Broadway 486. A1206.

RAILROAD SUPPLIES.

BELL & JAMISON, 317 E. W. Hellman Bldg. Main 4562.

RANCHES AND FARM LANDS.

LA PUE REALTY CO., 2, 3, La Due, mngr., 420 Central Bldg. F8006. Also subdivision.

RANGE REPAIRING.

CAMPBELL, THE FURNACE MAN, 840 Hemlock. Broadway 4404.

REAL ESTATE.

ALBRIGHT, C. C. CO., 625½ S. Spring. Main 8191.

ARMSTRONG, ROBT. P. CO., 115 W. 7th st., ground floor. Main 91183. F61155. Also farm lands.

BLACKMUN, HARRY, 213-218 Copp Bldg. Main 1206. Exchanges.

BOOTHTOWN, WILLIAM, 510 Lissner Bldg. A5297. Property. Valley Land.

BOWEN, L. M., 611 Hunt Bldg. A4222.

BRADLEY & BRADLEY, 1, 2, 3, 4, L. E. Van Nuys Bldg., Broadway 7400. A2009. Pico Heights Almond Tract.

BROWN, F. SUMNER, 1207 Marsh-Strong Bldg. Broadway 5130. Also 319 stock exchange.

BUNDY, C. M., 1020 Investment Bldg. Main 8790. Exchanges. 1, 2, 3, 4, 5, 6, 7, 8, 9, 10, 11, 12, 13, 14, 15, 16, 17, 18, 19, 20, 21, 22, 23, 24, 25, 26, 27, 28, 29, 30, 31, 32, 33, 34, 35, 36, 37, 38, 39, 40,

TIN AND IRON MANUFACTURERS.
SHAW, M. E., 108 N. DALY. Bad 225. Specialty of brand plate and air pipes.

TOBACCO IMPORTERS AND PACKERS—WHOLESALE.
REDROOD P. LEAF TOBACCO CO., 327-9 New High. Phone.

TOILET PARLORS.
ANGEL FLIGHT HAIR DRESSING PARLOR, Pantages Theater, 315 W. 3rd St. A6621. Hair Dressing.
D. & T. BEAUTY PARLOR, Mrs. M. Deming, Prop., 1138 S. Hope. Phone Main 8138. Hair Dressing, Manicuring, Facial Massage.
DUFFY SUMMARY BEAUTY SHOP, Mrs. C. Lelbert, Prop., 1206 S. Lake. 827168. Hair Dressing, Manicuring, hair tinting, shampooing and facial massage.
HARRISVILLE TOILET PARLORS, Mrs. F. M. Prescott, Prop., 1206 S. Hope. Main 8138.
HERNHART PARLORS, 719½ S. Broadway. C. Bernhart, Prop. Phone Main 7719. Permanent Wave, The Knack Curl, 127 Curls, A4412.

TOILET PREPARATIONS AND SUPPLIES—WHOLESALE MANUFACTURERS.
ORIENTAL DAMES BEAUTIFIER CO., 1st Floor Pacific Electric Bldg. Main 8222. A6961. Oriental Dames Beautifier, Oriental Dames Hair Tonic, Oriental Dames Skin Food, Oriental Dames Face Powder, Oriental Dames Rouge, Oriental Dames Talcum, Oriental Dames Toilet Soap, Oriental Dames Cold Cream.
PACIFIC TOILET CO., 400 S. Main. Main 4919. Pacific Brand double strength freckle cream, face cream and powders.

TOILET PREPARATIONS AND SUPPLIES—WHOLESALE AND RETAIL.
FRANCO-AMERICAN HYGIENIC CO., Miss Pauline Stafford, Mgr., 326 Bdwy. Main 7917, 71412. 731 West 47th.

TOILET AND MEDICINAL PREPARATIONS MANUFACTURERS.
RICHARDS, S. W. CO., 622 W. 9th St. F1403.

TOOL AND DIE MANUFACTURING.
HUBBARD, J. B., 720 W. Main. Main 4908. Punches, dies, tools.

TOWEL SUPPLY COMPANIES.
CITY TOWEL SUPPLY CO., 413-415 E. 9th St. Main 4777, F4777. Office supplies, linen towels, sanitary towels, towel cabinets.
ELITE TOWEL SUPPLY CO., 413-15 E. 9th St. Main 4777, F4777. Office supplies, linen towels, sanitary towels, towel cabinets.
UNION TOWEL & CAP CO., 125 N. Anderson St. Boyle 1367, A1726.

TOYS.
GUSEE, J. A., TAHITI STORE, 1240 W. 1st. Main 7184. Also dancing goods.

TRACTORS.
BEST GAS TRACTION CO., E. Chuck, Agt., 2nd & Los Angeles. Broadway 7852, A6852.
BOTSFORD MANUFACTURING CO., 126 N. Los Angeles. Main 8222. Gasoline Tractors.
BUDA MOTOR TRACTOR CO., 1st & Los Angeles. Main 991, F2922. Farm tractors.
HOLTON GAS CO., H. L. Hauk, Mgr., 157 N. Los Angeles. Main 8222. Gasoline Tractors.
TRACTORS (GAS GARDEN) MANUFACTURERS.
WESTING-HOUSE CULTIVATOR CO., Season and Tractor, 2nd & Los Angeles. Phone Main 8222.

TRAFFIC MANAGERS.
BOSWORTH & BARLER CO., R. H. Strickland and Roy M. Goldsmith, Spec., 204-6 Eastern Bldg. Main 8222.

TRAILERS.
LOS ANGELES TRAILER CO., 1329 Pinetta. Boulevard 3018. A4726. Trailers for auto use only.

TRANSFER COMPANIES.
ACME TRANSFER CO., 1027 Arlington. Main 7211. Home moving.
ALLEN'S TRANSFER & MOVING CO., 939 W. 12th. Main 7211. Home moving.
ANDERSON'S AUTO TRANSFER, 2731 York Blvd. Main 7211. Home moving.
ATLANTIC TRANSFER CO., 2115 N. Broadway. Main 7211. Home moving.
BEAUMONT TRANSFER CO., J. M. Buchanan, Prop., 1100 E. 4th. Main 7211. Home moving.
BEKINS VAN & STORAGE CO., 1st & Broadway. Main 8222. Broadway 2007, A4287. Local and long distance moving. Fireproof storage. Packing, shipping. Motor Truck Delivery. L. Vo 14260 Home 10260.
BOYD TRANSFER CO., 1st & Los Angeles. Main 8222. Broadway 2007, A4287. Local and long distance moving. Fireproof storage. Packing, shipping. Motor Truck Delivery. L. Vo 14260 Home 10260.
BOYLE HEIGHTS TRANSFER CO., 1st & Los Angeles. Main 8222. Broadway 2007, A4287. Local and long distance moving. Fireproof storage. Packing, shipping. Motor Truck Delivery. L. Vo 14260 Home 10260.
BRADLEY, F. S., 819-21 S. Spring. Main 1462.
BRADLEY TRANSFER CO., 1st & Los Angeles. Main 8222. Broadway 2007, A4287. Local and long distance moving. Fireproof storage. Packing, shipping. Motor Truck Delivery. L. Vo 14260 Home 10260

L SALE

BY THE

ANKET SALE

Offered by This Reliable Store

days, and medium wools, most suited to military fabrics, have been pretty well s are now receiving 57 and 58 cents for similar qualities; while fine wools have ad-

serves to substantiate and to emphasize our statements with regard to the situation in pared to supply all comers—whether buyers in quantity for hotels, hospitals and many instances, clean savings of fifty per cent. or even more. There can be no ques- Coulter's, NOW!

ort Blankets ed One-Third

lity comfort blankets of your bed; to be d of an eiderdown se are light, warm appearance; and, launder well—

ort Blankets $6

er numbers — a full rly $4, now . . . $3.25
e, regularly $3.50, $2.75

Other Blanket Prices

For lack of space, detailed prices cannot be quoted upon odds and ends, sample, soiled and single blankets; the following are the reductions on our regular lines. In the lot were a number of blankets with slight imperfections, which we retained, where such imperfections did not interfere with warmth and service.

White, Plaid and Colored Blankets

$3.75	$3.10	$4.50	$3.65
$6.50	$4.90	$7.50	$5.90
$8.00	$6.90	$9.00	$7.90
$10.00	$7.85	$12.00	$9.75
$13.50	$11.15	$15.00	$12.25
$17.50	$13.50	$18.50	$14.75
$22.50	$16.50	$23.50	$17.00
$25.00	$18.50	$35.00	$27.50

Two Very Important Notices to Customers

Because of the urgent need for extra space, we are reluctantly obliged to discontinue, beginning July 2, the Cafe service maintained for many years on our Fourth Floor Cafe.

To Charge Customers: All purchases made on and after June 25 appear on July statement, due August 1.

Wool Dress Goods Worth to $3 Yd.

50c

A sale of short ends (only) in colored wool dress goods.

There will be only a limited amount of these, but early buyers may expect to find dress materials, in colors, that have sold, from full pieces, for as high as $3 a yard, in the Removal Sale at, yard . . . 50c

Velvets and Corduroys Worth to $1.25 Yard

25c

One lot of velvets, velveteens and corduroys in short lengths; black and colors; a limited quantity of values to $1.50 a yard will be offered as long as any remain at this very low price.

Such materials are good for children's coats, skirts, waists, etc., and they will sell rapidly enough at, yard 25c

Remnants of Silks, Woolens, Linings

1/2 One of those popular half-price sales of remnant lengths of silks, woolens and linings that serve two good purposes—they keep stocks clean, and give our patrons wonderfully fine values at minimum prices. 1/2

In Saturday's sale will be short ends of plain colored woolens, white, black and fancy; short ends of plain and fancy percalines, satines and satins; all sorts of plain and fancy colored silks, suitable for linings, waists, trimmings, etc.

You may buy one or a dozen remnants at just half marked prices.

Offering Highest Grades Very Marked Reductions

market today prevails also in the rug market; leading rug mills to be closed down indefi- ing below worth now will be absolutely un- al is plain!

Whittall and Bigelow Rugs

Body Brussels rugs in 9x12 size; reg. $40.00 . . . . . $33.35
8.3x10.6; reg. $36.50 . . . . . $29.95
6x9; reg. $24.50, now $18.40

Eight-wire Brussels

9x12; without seams; were $25, now $19.85
8.3x10.6; without seams; were $22.50, now $17.95

Imported Cocoa Matting

3-4, 4-4, 6-4 width; greatly reduced.

All Toys Must be Sold Before Moving

The Dry Goods Economist for June 16th says with regard to Independence Day celebration: "For the past ten years 'safe and sane Fourth' advocates have been actively working to prevent the sale of fireworks for youngsters. In the last four years they have been making a real impression on the general public; in most States and cities the sale of firecrackers has been entirely prohibited. . . . Why not educate the public to spend their Independence Day fireworks money for safe and sane toys!"

Dolls

With Kestner skin wigs; were 65c . . . . . 55c; 85c . . . . . 75c; 75c . . . . . 60c; $1.25 . . . . . $1
Cowboy Dolls—were $1.75 . . . . . $1.25
Dutch Girl Dolls—were $2 and $2.50, now $1.25 and $1.75

Doll Trunks

$1.35 . . . . . 66c
$1.75 . . . . 88c; $2.00 . . . . $1.00

Noah's Arks

65c . . . . . 49c; $1.25 . . . . . 95c

Game Boards

$2.00 Bean Bags $1.50
$3.00 No. 1 Archarena $2.25
$4.00 No. 1 Caroms $3.25
$4.50 No. 2 Archarena $3.50
$4.50 Baseball Combination, $3.50
$6.00 No. 4 Surface Carom Boards for $4.75

Alphabet Blocks

Were	Now	Were	Now
10c	7c	20c	15c
15c	10c	25c	18c
50c			35c

Corsets at Half Price

A Warner Model—nearly all sizes to 34; brand new goods in latest model; made of pink or white brocade; medium low bust, long skirt, with elastic insets; extra support over abdomen; a model for full figure; regular price $5.00, in the Removal Sale at $2.50

A Redfern Model—a late arrival, nearly all sizes to 34; light weight pink fancy brocade; with floss bones and plush facings; fancy silk garters, made of best quality suspender web; regular price $10; in the Removal Sale at $5.00

Many Other Odd and Broken Lines—of corsets in other makes, also at . . . . . Half

moval Sale of Parasols, Special $2.95

limited assortment, but a collection which includes many of the choicest novelty parasols, in shapes and styles of the sorts now being asked for, colors for which there is sharpest demand; values to $7.50 . . . . . $2.95

Separate Coats Now at Removal Sale Prices

If you have been waiting for a sale upon wool or silk coats, do not overlook these bargains, which are necessitated by our preparations for moving to the new store, and of having stocks fresh and perfect at that time:

Coats of Silk

In taffeta or satin; black and navy only; light in weight and suitable for present wearing.

Were $20 and $22.50 . . . . . $14.75
$25.00 . . . . $17.75; $35.00 . . . . $23.75
$27.50, $30, $19.75; $40.00 . . . . $26.75
$32.50 . . . . $21.75; $42.50, $45, $29.75
Others previously $47.50 to $62.50 . . . . . $35.50 to $55.00

Coats of Wool

Almost every good wool material—wool velours, gabardines, serges, whipcords, wool jerseys—practically every coloring; some reduced to nearly half original prices; others quite half price; every one a sterling value—

Coats of Wool Specially Priced now at $12.50, $13.75, $16.75, $18.75, $23.75, $26.75 and up to $36.75.

Many other garments are radically reduced in the Removal Sale.

d & Hand Sewn t Discounts

this exquisite Philippine . And, although the for- be paid upon it, it is every er-priced French embroid- of the choicest patterns in the prices women are ac-

Veilings, Special at Yard, Only . 35c

Veilings in black, white and colors; newest meshes in wide variety; values to $1.25 a yard.

dy Hand Sewn ered ise, Hand Embroi- ered in America

. . . . . $1.25
. . . . . $1.75
. . . . . $2.25

can Hand Embroid- ered Gowns

. . . . . $1.25
$3.75 . . . . . $2.50

Embroidered Combinations and corset covers—
. . . . . $3.50

Removal Sale of Choice Toilet Goods

Standard toilet goods upon which you may implicitly rely for quality, in the Removal Sale at prices which should induce liberal purchases now:

El Tovar Castile Soap; large 85c bars 65c
5c Wash Cloths, Special, 8 for 25c
$1.75 and $2 Hand or Wall Mirrors $1.25
45c Absorbent Cotton . . 39c
25c and 35c Tooth Brushes, each 20c
65c English Calfacio Flesh Gloves 35c
These are excellent for promoting circulation and a rosy skin.
85c 2-quart Douche Cans; white enamel 65c
15c Powder Puffs 10c
20c, 25c Nail Scrubs . . . 15c
Shinola Polish Outfits—brush, dauber and polish 35c

Removal Sale $6.50 Waists at $3.95

Few women who see the effective window display of these waists can resist buying at least one of them.

They are fresh, new and dainty; shown in crepe de chine in white, flesh, peach, navy and black; in Georgette crepe in white, pink, gold and other colors; regular $5.95 and $6.50 waists; Removal Sale price $3.95

Removal Sales in Men's Furnishings

Madras Shirts

$1.25 shirts . . . 95c
$1.50 shirts $1.15
$2.00 shirts $1.35
$4.00 shirts $3.00
$2.50 shirts $1.75
$3.00 shirts $2.00
$3.50 shirts $2.50

Handsome Silk Shirts

All combinations of stripes, finished with soft cuff-

$5.00 shirts $4.00
$6.00 shirts $5.00
$6.50 shirts $5.25
$7.50 shirts $6.00

15c Bridge Pads 5c

For bridge whist players here are the 10c and 15c pads at 5c
5c Rolls Wax Paper, 3 for 10c
15c Picnic Sets 10c

—McCall Patterns—

Woods & Co.

American Express Branch 224-228 South Hill Street (New Location, Seventh and Olive Sts.) 215-229 South Broadway—COULTER'S

HAS TO PAY TO CHANGE MIND.

Cafe Entertainer Refuses to Press Charge of Theft; Assessed the Costs.

Fickle witnesses who one day would prosecute a man and the next would defend him, must pay for instability in the future. Justice Forbes set the precedent yesterday by commanding Billy Monnette, a girl cabaret entertainer, to pay the costs of the preliminary hearing of Joe Peppa on a charge of having stolen her rings.

When she lost the rings Miss Monnette was very wroth, and hastened to the District Attorney's office, where she said uncomplimentary things about Peppa, the least of which was that he took her diamonds without her consent.

Yesterday she told the court she was at a Watts roadhouse and gave her diamonds to Peppa to wear, but he refused to return them. She said Peppa was her very good friend, and she wouldn't have him sent to jail for anything. Justice Forbes continued the case and assessed her with the costs.

Business.

LINE OPERATORS LEAVE FOR CAMP.

COMPANY OF SIGNAL CORPS RESERVES GOES NORTH.

Half a Hundred Telephone and Telegraph Men to Mobilize at Monterey with Battalion Under Maj. Griswold—Drawn from All Points of Southland.

Fifty telephone and telegraph men of Southern California, composing D Company of the Eighth Telegraph Battalion of the Signal Corps Reserve, left Los Angeles yesterday for Monterey, where the entire battalion will be mobilized under command of Maj. A. H. Griswold, an official of the Southern California Telephone Company.

Those who compose the company are:

Capt. Charles H. Moore, commander; First Lieut. Donald A. O. Rothschild; Master Signal Electrician Ernest Lee Christopher; Sergeant First Class Christopher S. Barber, Joseph A. Lonergan, Arad C. Hanna, Harry J. McIver.

Sergeant Rudolph H. Schuckmann, Ellwood S. Tuttle, John A. Shallenberger, William M. Wells, Howard P. Worthington.

Corporal Guy R. Brown, Herbert R. Palmbaum, Roland J. Cook, Carlos C. Elliott, James L. Davis.

Privates first class Ch. D.—Albert S. Adams, Charles H. Atkinson, Jacob Y. Bathgate, Albert R. Bevan, Henry H. Bockelman, Cyr. H. Calkins, Earl C. Dennis, Elmer A. Dent, Henry A. Gehrken, Earl C. Hoover, Harry Hutchinson, Jr., Ralph Parker, Francis M. Pearson, Hiram M. Rowley, Jr., Harris Snelling, Elmer S. Thomas, Edgar L. Veasey, William F. Wolf, Robert E. Wilkinson, Harold B. Woolley.

Privates—Thomas L. Bass, Jr., Harry H. Glass, Robert H. Hale, Charles A. Moeller, Lyle M. Wheeler.

Private first class (Ch. R.)—Harry H. Wenzel.

Critical.

BARGAIN DOUBTED.

Local Jeweler Would Sell "Thirty-five-Dollar Watches" for Only Three and Quarter—Fraud Charge Preferred by the Government.

Earl M. Bergey, doing business under the name of the Interstate Jewelry Company, No. 2121 South Main street, was held by United States Commissioner Hammack yesterday in $1500 bond on the charge of using the mails in a scheme to defraud.

Postoffice Inspector Cookson alleges that Bergey advertised in newspapers to sell a $35 twenty-three-jewel gold watch for $3.25. Under the terms of the advertisement the buyers were allowed the privilege of examining their purchases before paying the parcel post charges. This, it is alleged, they were not allowed to do.

The timepiece delivered is said to be of brass, with no jewels. Bergey operated in "Department D" at his South Main-street address.

GIVES TO RED CROSS.

Packing Company Apportions Sizable Sum to Los Angeles.

The Cudahy Packing Company, it was announced yesterday, contributed $50,000 to the Red Cross fund. The distribution was apportioned to the various offices as follows: Los Angeles, $2500; San Francisco, $1000; Chicago, $25,000; Omaha, $5000; Kansas City, $5000; Sioux City, $2500; Wichita, $2500; Salt Lake City, $2000; Memphis, $1000; New Orleans, $1000, and Savannah, Dallas, Jacksonville and Vicksburgh, $500 each.

The apportionment was made by the company on the relative importance of the plants and from the fact that Los Angeles was given $2500 for its allotment, it will be seen it is a point of importance in the handling of this great corporation's nation-wide business.

DIVORCE SUIT ADVANCED.

So that Wife Can go to Her Dying Father.

Catarina Russo was drawn to the bedside of her dying father at Brooklyn, N. Y., and tied to Los Angeles county by reason of a divorce suit pending. In Judge Wood's court yesterday she told the court she had received a letter notifying her of her father's serious illness. She did not have the letter with her and was asked to bring it in. She did so, and her request to advance the suit against Michael Russo was granted. It will be tried Tuesday.

ISSUE GAS BONDS.

The Southern Counties Gas Company of California has been authorized by the State Railroad Commission to issue $264,000 in first-mortgage twenty-year 5½ per cent. bonds to finance $0 per cent. of its proposed capital expenditures for the year ending March 31, 1918.

Martial.

MANY WOULD BE ARMY OFFICERS.

Men Over Thirty to be Given First Choice for Camp.

Field Artillery Battery not to Leave Until Later.

British Eagerly Respond to Call of Homeland.

More than thirty men made application at No. 249 South Spring street, yesterday, for entrance to the next Officers' Reserve Corps training camp, which will be opened at the Presidio in San Francisco in August. Fifty unsuccessful applicants for entrance to the first camp are to present themselves at the bureau Monday for examination. A corps of regular army officers will be present to pass upon the applicants' qualifications.

It was stated yesterday by men connected with the bureau that it was not probable that many men will be accepted for the next training camp who are under 30 years of age. If accepted, they will have to have special qualifications to receive appointment, it is stated.

ACCEPT MANY.

Twenty men applied yesterday for enlistment in the California National Guard. Less than ten men applied for enlistment in the regular army. Practically all those applying for entrance to the regular army were accepted, while the majority of applicants for the National Guard were accepted also.

Officers and enlisted men at the United States Army recruiting offices are making special efforts to get men to join the army at this time, in order to bring the number of Los Angeles recruits up to the quota assigned this city.

According to official information given out yesterday, Battery A, California Field Artillery, will not leave Los Angeles Sunday, as was previously announced, but will leave some time later in the week. More men are needed for the battery and a special effort will be made to recruit up to war strength before leaving for "somewhere."

NEED MORE MEN.

With the departure of twenty Britishers yesterday for Canada, practically the same number to leave Sunday, and recruiting officers working until late in the night to handle the many applications, Lieut. Simpson and recruiting staff, 234 San Fernando Building, stated yesterday that recruiting here had exceeded their expectations and that they had asked for additional men to handle applicants. More than twenty applications were made yesterday for entrance to the Canadian ranks and most of them were accepted.

"We do not wish Britishers contemplating enlisting to harbor the opinion that they will be made to ride to Canada as second-class train passengers," said Lieut. Simpson yesterday. "Men going to join the ranks go to Vancouver as first-class steamship passengers and are accorded every courtesy due a civilian enjoying such passage."

Achievement.

BIBLE INSTITUTE DIPLOMAS GIVEN.

FORTY-EIGHT GRADUATES IN THE EXERCISES.

Eighteen States of the Union and Eight Foreign Countries are Represented by the Class—Faculty Rises to Students at Reception and Banquet.

Forty-eight students, representing eighteen States of the Union and eight foreign countries, and coming from thirteen church denominations, were graduated by the Bible Institute of Los Angeles Thursday night. The commencement exercises were conducted in the auditorium of the institute.

Rev. Herbert Booth Smith, pastor of Immanuel Presbyterian Church, made the address to the graduates, his theme being "The Making of Destiny." The diplomas were presented to the graduates by Dr. William Evans, associate dean of the institute. This was followed by the class song, written by Dr. Oscar E. Weiss, with the music by Miss Rowena Armstrong, both members of the graduating class. At the close of the programme a reception was held in the foyer.

Preceding the commencement programme the more than 200 students were guests of the faculty of the institute at a reception and banquet. Miss Helen Blackman, representing the women graduates, spoke of the incidents of dormitory life, and E. W. Hallowell, representing the men of the class, discussed the principles and aims of the institute. William H. Wertenbaker told of the aims of the graduates. A picture of the graduates was presented to the institute. E. B. Hart, president of the class, making the presentation speech. Dr. Evans responded on behalf of the school.

NAME CADET OFFICERS.

Appointments and Promotions Announced by Hollywood School.

Upon the recommendation of Commandant Martin DeShazo and with the approval of the principal, the following appointments and promotions in the battalion of Hollywood High School cadets were effective yesterday:

Cadets—R. Hart, W. Wiese, L. Corrigan, W. Davis, First Sergeant and adjutant—W. Knox. First Sergeants—C. Thorpe, W. Dillaway, V. Gay, R. Taft. Second Lieutenants—R. Young, E. Winterbotham, Payne, Hamilton. Second Sergeants and quartermaster sergeant—Mitchell, Sergeant—Purnell. First sergeants—E. Kingsley, R. Barnes, H. de Money, F. Morley. Drum major—F. Daniel. Color sergeant—H. Hamilton. Quartermaster sergeants—K. White, F. Robinson, B. Pettit, E. Potter. Sergeants—J. Garrett, C. King, A. Walsh, G. Wadsworth, H. Little, G. Herbert, E. Hoke, A. Head, F. Cantrill, R. Cushman, F. Hilgarth, D. Cameron. Corporals—W. Tracy, G. McKee, R. Carl, E. Doty, F. Schedman, C. Hoag, J. Abbott, R. Hildreth, J. Everett, D. Collins, J. Martin, J. Hutchins, R. Perry, A. Twibaldi, T. Woodland, J. Barlow, K. Mallinson, W. Baker, G. Pearl, R. Mitchell, L. Barnes, W. Alexander, F. Weston, N. Hayes. Sergeants, signal corps—M. Goldschmidt. Corporals of signal corps—G. Schoenhair, A. Wilson.

Business Page: Money, Stocks and Bonds—Grain—Mines—Financial Market Abroad.

Stocks and Bonds.

SHARP RALLY IN PRICES FOLLOWS UNSETTLEMENT.

Mixed News Regarding Russian Affairs Reflected in the New Low Rate of Exchange in Rubles — Transfer of More Japanese Gold to Pacific Coast Excites Little Attention—Liberty Bonds at a New Premium.

[BY A. P. NIGHT WIRE.]

NEW YORK, June 29.—Further unsettlement in speculative conditions characterized the first half of today's dull and professional trading, with sharp and very substantial rallies before the close. Motor shares, utilities and many minor specialties represented the chief elements of weakness. United States Steel made an extreme advance of 2¼ points from its minimum of 128 and closed virtually at the top, with a net gain of a point.

Independent steels and related shares rebounded from their early reversals of 2 to 8 points, with pronounced strength in Crucible and Lackawanna, Baldwin Locomotive and Republic Iron. Coppers, shippings and the more volatile specialties were responsive to relaxed pressure and motors in some instances made up the greater part of their severe losses.

Industrial Alcohol maintained its reputation for irregularity, at one period showing a loss of more than 5 points, which was reversed to an actual gain of 5¼ points. Ohio Gas and General Motors were among other erratic issues.

Losses in rails ranged from 2¼ points in Delaware and Hudson to a point or more in Union Pacific, Southern Pacific, Northern Pacific, Baltimore and Ohio, New York Central and Southern Railway preferred. Recoveries in this group were nominal.

Total sales, 670,000 shares.

A new low price of 22⅛ for rubles reflected the mixed news regarding Russian affairs. Francs shaded sterling, but other European remittances were unaltered. Transfer of about $6,700,000 gold to San Francisco en route to Japan excited little attention.

Bonds were irregular with a sale of Liberty 3½s at the new premium of 100 6-32. Total sales, par value, $7,625,000. United State bonds were unchanged on call.

COMPARISON OF SALES.

[BY DIRECT WIRE—EXCLUSIVE DISPATCH.]

NEW YORK BUREAU OF THE TIMES, June 29.—Bar silver in London, 39¼d, off ⅛d; in New York, 77⅞, off ⅝. Mexican dollars, 61¼.

TIMES, June 29.—Following is comparison of today's stock and bond sales:

COMPARISON OF BOND SALES.

Total sales, June 29, 1917	$ 2,880,000
Same day of week last year	3,150,000
From January 1 to date	407,612,000
Same period in 1916	539,020,000

COMPARISON OF STOCK SALES.

Total sales, June 29, 1917	404,400 shares
Same day of week last year	404,400 shares
From January 1 to date	90,754,422 shares
Same period in 1916	95,771,221 shares

FOREIGN EXCHANGE.

[BY DIRECT WIRE—EXCLUSIVE DISPATCH.]

NEW YORK BUREAU OF THE TIMES, June 29.—Foreign exchange:

	Demand at check.	Cable.
London	4.75⅜	4.76 7-16
Paris	6.07¾	6.74⅜
Hongkong	60.40	60.50
Peking	97.75	97.75
Shanghai	91.75	91.875
Bombay	32.75	33.00
Calcutta	32.75	33.00
Italy	7.37	7.34
Kobe	51.25	51.37½
Yokohama	51.25	51.37½
Manila	50.12½	50.25
Holland	41.25	41.31¼
Switzerland	5.22	5.21
Greece	5.26	5.25
Norway	20.60	20.10
Stockholm	20.30	20.50
Christiania	20.30	20.50

MERCANTILE PAPER.

[ST. A. P. DAY WIRE.]

NEW YORK, June 29.—Mercantile paper, 5¼@5¾ per cent. Sterling, sixty-day bills, 4.72; commercial, sixty-day bills on banks, 4.71¾; commercial, sixty-day bills, 4.71¼; demand, 4.76 7-16; cables, 4.76 7-16. Bar silver, 77⅞. Mexican dollars, 61¼; government bonds steady. Railroad bonds irregular. Time loans soft; sixty days, ninety days and six months, 4½@4¾. Call money firm; high, 4½; low, 4¼; ruling rate, 4½; last loan, 4½; closing bid, 4⅝; offered at 4½.

LONDON MONEY MARKET.

[BY ATLANTIC CABLE AND A. P.]

LONDON, June 29.—Bar silver, 39¼d per ounce. Money, 4@4½ per cent.

BAR SILVER.

[BY DIRECT WIRE—EXCLUSIVE DISPATCH.]

NEW YORK BUREAU OF THE TIMES, June 29.—Bar silver in London, 39¼d, off ⅜d; in New York, 77⅞, off ⅝. Mexican dollars, 61¼.

STOCK QUOTATIONS IN NEW YORK.

[Furnished by Logan & Bryan, Members New York and Boston Stock Exchanges, Van Nuys Bldg., Los Angeles.]

NEW YORK, June 29.—Following are the closing prices, bids, and high and low quotations:

	Sales.	High.	Low.	Bid.	Asked.
Alaska	100	5¾	5¾	5¾	6
Atlantic C. L.	100	108	108	108	109
Do. pfd.				97	100
Am. Agricultural Chem.	100	110	110	110	112
Am. Am. Chem.	100	94½	93	93½	95
Am. Beet Sugar	100	74	74	74	75
Am. Can.	1,000	45¾	45¼	45¾	46
Do. pfd.	100	114	114	114	115
Am. Car & Foundry	1,000	132	131	131½	132
Am. Cotton Oil	200	47½	47½	47½	48
Am. Ice Securities	100	44	44	44	45
Am. Linseed	100	45	45	45	46
Do. pfd.				93	94½
Am. Locomotive	9,700	81½	80½	80½	81
Do. pfd.	700	108	107½	108	108½
Am. Smelting	1,500	102½	101½	101½	102
Am. Sugar	100	118	118	118	119
Am. Tel. & Tel.	100	118½	118½	118½	119
Am. Tobacco	100	79	79	79	80
Do. pfd.				91	94
Am. Woolen	100	70	70	70	71
Anaconda	1,000	39¾	39¼	39¾	40
Atchison	100	100	100	100	100½
Do. pfd.				93	94
Atlantic Coast Line	100	108	108	108	109
Baldwin Loco.	100	89	89	89	89½
Baltimore & Ohio	100	75	75	75	75½
Do. pfd.				84	85
Bethlehem Steel "B"	100	115	115	115	116
Brooklyn Rapid Transit	100	27	27	27	27½
Butte & Superior	100	70	70	70	71
Canadian Pacific	100	151	151	151	151½
Central Leather	100	107½	107½	107½	108
Do. pfd.				107	108
Chesapeake & Ohio	100	61	61	61	61½
Chicago & Alton	100	15	15	15	16
Chicago Great Western	100	18	18	18	18½
Do. pfd.				29	31
Chicago Milwaukee & St. P.	100	79	79	79	79½
Do. pfd.				103	104
Chicago & North Western	100	108	108	108	108½
Chicago Rock Island & P.	100	21	21	21	21½
Do. pfd.				44	46
Chino Copper	100	39	38¾	38¾	39
Colorado Fuel & Iron	100	57½	57½	57½	58
Colorado & Southern	100	46	46	46	46½
Do. 1st pfd.				68	70
Do. 2d pfd.				51	52
Corn Products	100	29¾	29¾	29¾	30
Crucible Steel	100	115	114	114½	115
Cuba Cane Sugar	100	29	29	29	29½
Do. pfd.				91	92
Cuba Cane Sugar rights	100	1	1	1	1 1-16
Cuba Cane Sugar rights	100	1	1	1	1 1-16
Delaware & Hudson	100	151	151	151	151½
Delaware, Lack. & West.	100	118	118	118	118½
Denver & Rio Grande	100	14	13¾	13¾	14
Do. pfd.				29	31
Distillers Securities	100	117	116	116	117
Erie	100	27	27	27	27½
Do. 1st pfd.	100	41	41	41	41½
Do. 2d pfd.	100	34	34	34	34½
General Electric	100	147	147	147	147½
General Motors	100	127½	127	127	127½
Do. pfd.				87	90
Goldfield Consolidated	100	7	7	7	7 1-16
Great Northern pfd.	100	114	114	114	114½
Great Northern Ore	100	41	41	41	41½
Gulf States Steel	100	77	77	77	78
Illinois Central	100	109	109	109	109½
Inspiration Copper	100	57	56¾	56¾	57
Interborough Con.	100	13	13	13	13½
Do. pfd.	100	29	28¾	28¾	29
International Harvester	100	108	108	108	108½
International Nickel	100	34	33¾	33¾	34
International Paper	100	14	13¾	13¾	14
Do. pfd.	100	70	70	70	71
Kansas City Southern	100	24	24	24	24½
Do. pfd.				51	52
Kennecott Copper	100	39	38¾	38¾	39
Lehigh Valley	100	61½	61½	61½	62
Louisville & Nashville	100	120	120	120	120½
Maxwell Motor	100	22	21½	21½	22
Do. 1st pfd.				57	58
Do. 2d pfd.				22	23
Mexican Petroleum	100	109	108	108½	109
Miami Copper	100	31	31	31	31½
Midvale Steel	100	51	51	51	51½
Missouri Pacific	100	11	11	11	11½
Montana Power	100	71	71	71	71½
National Enameling	100	71	71	71	72
Nevada Consolidated	100	23	23	23	23½
New York Central	100	74	74	74	74½
New York, N. H. & H.	100	39	39	39	39½
Norfolk & Western	100	124	123¾	123¾	124
Northern Pacific	100	102½	101¼	101¾	102¼
Ontario	100	21	21	21	21½
Pacific Mail	100	36½	36	36	36¾
Pan Am. Pet. & Tr.	100	78	77	77	78
Do. pfd.				89	90
Pennsylvania	1,900	53¾	53¾	53¾	53¾
People's Gas	1,000	109	109	109	109½
Pittsburgh Coal	1,700	47½	47¼	47¼	47½
Do. pfd.				102	103
Pittsburgh & West Va.	200	25	25	25	26
Pressed Steel Car	100	72	72	72	73
Pullman	100	141¾	140	140½	142
Ray Con.	4,300	28¾	28	28	28¾
Reading	400	89½	89½	89½	90
Republic I. & S.				93	94
Do. pfd.				103½	104
Rock Island	100	21¾	20¾	20¾	21
Do. pfd.	100	78	78	78	79
Ry. Steel Spring				15	16
Ry. Steel Spring pfd.				89	91
Sears-Roebuck	100	129	128	128	129
Sloss-Sheffield				57	58
Do. pfd.				93	94
Southern Pacific	100	94	94	94	94½
Southern Railway	100	29	29	29	29½
Do. pfd.				68	70
Studebaker	100	64	64	64	65
Third Ave. Ry.				21	22
Tobacco Products	100	115½	115½	115½	116
Texas Co.	100	212	208¾	211	212½
Texas Pacific	100	17	17	17	17½
Union Pacific	2,900	137¾	136¾	137	137½
Do. pfd.				87	88
United Cigar Stores				98	99½
U. S. Cast Iron Pipe				21	22
Do. pfd.				71	73
U. S. Express				92	95
U. S. Food Products				13	15
U. S. Industrial Alcohol	2,700	67½	64¾	64¾	65
Do. 1st pfd.				112	116
U. S. Rubber	165,800	67¾	64¾	65¼	65½
Do. 1st pfd.	2,500	120¾	120	120¾	121
U. S. Steel	165,800	130¾	128	130¼	130¾
Do. pfd.	100	116	116	116	116½
U. S. Steel Corp. pfd.				123¾	124
Utah Copper	100	97¾	96¾	97¼	97½
Utah Securities				29	30
Vanadium	1,700	38¾	38¼	38¼	38¾
U. S. Smelting				49	50
Do. pfd.	100	81	81	81	82
Virginia Chemical				50	52
Wabash				12¾	13
Do. pfd.				29	30
Wells-Fargo Ex.				92	95
Western Maryland	2,500	40¾	40¾	40¾	41
Westinghouse				47	48
Do. 1st pfd.				70	71
Willys-Overland	600	21¼	20¾	20¾	21
Do. 1st pfd.				82	84
Do. 2d pfd.				70	72
Wisconsin Central				70	72
Woolworth				120	125
Do. pfd.				111	112
Worthington				70	72
Do. pfd.				97	98
Yukon Gold				2	2½
Total sales, 670,000 shares.					

CLOSING PRICES ON NEW YORK CURB.

[Furnished by A. H. Crary & Co., No. 119 West Fourth street, Los Angeles.]

NEW YORK, June 29.—Closing quotations:

	Bid.	Ask.		Bid.	Ask.
Alta	¼	⅜	F. G. Hoe	1	1 1-16
B. & N. Y.	1¼	1⅝	Do. pfd.	69½	70
Bingham	12⅜	13	Frost L.	5-16	7-16
Butte Coal	1¾	1 15-16	Gen. Asphalt	6	6¼
Can. Cop.	2¼	2 5-16	Stewart M.	5-16	⅜
Cons. Ariz.	2¾	2⅞	Gratch G.	5-16	7-16
C. C. Mines	1¼	1⅜	Boh. Brak.	2¼	2½
Can. Car F.	27	35	Gasoline	9¾	9¾
Caribou	11¾	12	Success	30	39
Chino Cop.	39	39¼	Howe Ex.	1¾	2
Davis Daly	5¾	5¾	Int. Film	1	1¼
Ely Con.	8	12	Lake Tor.	1¾	2
Emma	1	1 1-16	U. L. & P.	6	7
First Nat.	2¾	3	Do. pfd.	1½	2
Fraction	⅛	¼	U. Electric	1¼	1⅝
Gold Coin	49	53	U. Ry. Ex.	27½	28
Gt. Western	1	1 1-16	Utah Nation.	91	95
Ind. Tel.	1¾	2¼	W. Pac. Ry.	2¼	2½
Iron Blos.	1	1 1-16	W. End	69	72
Jim Butler	1	1 1-16	World F.	¾	⅞
Jumbo Ex.	4¾	5	Do. pfd.	4	4½
Do. pfd.	30	32	Atlas	154	160
Jumbo Ext.	1¾	1⅞	Boston Ely	200	205
J. Verde	1¼	1 15-16	Houston	6	6¼
Kawana	10	16	Big Jim	¾	⅞
K. Bon	⅞	1	Tono	⅝	¾
Kerr Lake	4¾	5	Tono, Mln.	20	21
Magma Cop.	42½	43	Fed. Oil	5¾	6¼
Magma Chief	1¾	2	Wayland	1	1¼
Manh. Val.	14	15	Victor	1	1 1-16
Mex. Dar.	47	50	Mand. M.	11	15
Mont. Ton.	10	12	Chevrolet	480	490
Mt. Ex.	10	12	United M.	26¾	28¼
Mex. Trans.	⅝	¾	Balmoro	—	20
N. Lode	28	32	Grand	1	1¼
Mid. Oil	25	27	Bid. Le'Lgo	1	1¼
Do. pfd.	98	102	Okla. Ref.	10	10¾
Nev. Hills	1¾	2	Ohio Cop.	1¼	1 1-16
Nev. Utah	28	35	Do. pfd.	4¾	5
Nipissing	⅞	¾	Pan Am.	1¾	1⅞
Ohio Cop.	1¼	1 1-16	Premier	12	13

CLOSING PRICES ON NEW YORK CURB.

[Furnished by A. H. Crary & Co., No. 119 West Fourth street, Los Angeles.]

NEW YORK, June 29.—Closing quotations:

	Bid.	Ask.		Bid.	Ask.
Alta	¼	⅜	F. G. Hoe	1	1 1-16
B. & N. Y.	1¼	1⅝	Do. pfd.	69½	70
Bingham	12⅜	13	Frost L.	5-16	7-16
Butte Coal	1¾	1 15-16	Gen. Asphalt	6	6¼
Can. Cop.	2¼	2 5-16	Stewart M.	5-16	⅜
Cons. Ariz.	2¾	2⅞	Gratch G.	5-16	7-16
C. C. Mines	1¼	1⅜	Boh. Brak.	2¼	2½
Can. Car F.	27	35	Gasoline	9¾	9¾
Caribou	11¾	12	Success	30	39
Chino Cop.	39	39¼	Howe Ex.	1¾	2
Davis Daly	5¾	5¾	Int. Film	1	1¼
Ely Con.	8	12	Lake Tor.	1¾	2
Emma	1	1 1-16	U. L. & P.	6	7
First Nat.	2¾	3	Do. pfd.	1½	2
Fraction	⅛	¼	U. Electric	1¼	1⅝
Gold Coin	49	53	U. Ry. Ex.	27½	28
Gt. Western	1	1 1-16	Utah Nation.	91	95
Ind. Tel.	1¾	2¼	W. Pac. Ry.	2¼	2½
Iron Blos.	1	1 1-16	W. End	69	72
Jim Butler	1	1 1-16	World F.	¾	⅞
Jumbo Ex.	4¾	5	Do. pfd.	4	4½
Do. pfd.	30	32	Atlas	154	160
Jumbo Ext.	1¾	1⅞	Boston Ely	200	205
J. Verde	1¼	1 15-16	Houston	6	6¼
Kawana	10	16	Big Jim	¾	⅞
K. Bon	⅞	1	Tono	⅝	¾
Kerr Lake	4¾	5	Tono, Mln.	20	21
Magma Cop.	42½	43	Fed. Oil	5¾	6¼
Magma Chief	1¾	2	Wayland	1	1¼
Manh. Val.	14	15	Victor	1	1 1-16
Mex. Dar.	47	50	Mand. M.	11	15
Mont. Ton.	10	12	Chevrolet	480	490
Mt. Ex.	10	12	United M.	26¾	28¼
Mex. Trans.	⅝	¾	Balmoro	—	20
N. Lode	28	32	Grand	1	1¼
Mid. Oil	25	27	Bid. Le'Lgo	1	1¼
Do. pfd.	98	102	Okla. Ref.	10	10¾
Nev. Hills	1¾	2	Ohio Cop.	1¼	1 1-16
Nev. Utah	28	35	Do. pfd.	4¾	5
Nipissing	⅞	¾	Pan Am.	1¾	1⅞
Ohio Cop.	1¼	1 1-16	Premier	12	13

FINANCIAL.

OFFICE OF THE TIMES,
Los Angeles, June 30, 1917.

Bank clearings yesterday were $4,195,868.21, an increase of $968,529.92, compared with the corresponding day of last year.

	1917	1916	1915
Monday	$4,560,078.08	$3,569,191.40	$2,620,944.04
Tuesday	4,964,938.47	4,256,783.64	3,962,851.14
Wed'day	5,032,410.17	4,740,588.28	3,636,489.58
Thursday	5,272,868.90	5,304,082.74	4,540,999.85
Friday	4,195,868.21	3,820,738.29	4,469,150.68

Slow.

DULL SESSION ON LOCAL EXCHANGE.

LACK OF BUYING POWER IS BEARISH FACTOR.

Fair Call for Union Oil—Tom Reed Practically Unaltered—A Broader Inquiry for Home Telephone Stocks—Goodsprings Issues Weaker.

Although the local security market was rather dull yesterday, the total turnover for the day was considerably larger than on Friday. Prices, however, were weak and there was nothing in the day's news to remove the feeling of pessimism that has been hovering over the exchange for the past two weeks. The main trouble seems to be an absolute lack of a buying demand. It is no longer a question of bidding, sales are made only when some one makes an offer and another broker accepts it. Under such conditions the market is bound to be narrow and prices are sure to recede.

Union Oil was in fair call and a total of 135 shares changed hands at the first figure of 132.00, most of the trading being off board. Tom Reed was practically unaltered with a high for the meeting of 1.08. A broader inquiry for the Home Telephone stocks resulted in the transfer of the common at 61.50. It is reported from official sources that the actual merger of service between the two companies will take place in the near future and all office details for that event are now being rushed to completition. Associated was softer Friday, due to the advance in the price of crude oil and its consequent effect on the unfavorable contracts that the corporation has outstanding. Los Angeles Investment showed improvement and the issue closed at 62. Among the metal shares the Goodsprings stocks were soft, Yellow Pine closing at 1.75¼ and Boss dropping down to 98 on bid prices. The miscellaneous Oatman list was as usual a sick affair and when the new rule regarding the removal of all stocks from the board that drop below 1 cent a share goes into effect on July 5 this list will be cleaned out pretty thoroughly.

LOCAL CLOSING.
STOCK QUOTATIONS.

[As posted at the Los Angeles Stock Exchange, I. W. Hellman Building.]

BANK LIST.

	Bid.	Asked.
Cal. Nat. & Com. Bank		$155.00
Citizens' National Bank		284.00
Commercial National	$190.00	
Farmers' & Merchants' Nat.	300.00	320.00
First National	640.00	650.00
Guaranty Tr. & Sav.		320.00
Home Sav. Bank of L. A.	140.00	150.00
Hibernian Savings Bank	142.50	
Niagara Calu C. & S. Bank	120.00	150.00
Merchants' National		210.00
Security Tr. & Sav. Bank		240.00
U. S. National Bank	120.00	

BOND LIST.

(With Accrued Interest.)

	Bid.	Asked.
Associated Oil Co.	100	
Edison Elec. Co., 1st Reg.	98	
Home Telephone Co.		64
Home Tel., 1st Reg.		94
L. A. Gas & Elec. Co.	94	
L. A. Pac., 1st Con. Mtge.	91	91
L. A. & Pasadena Elec. Co.	92	95
L. A. Railway Co.	98	
L. A. & S. L. R. Corp. 5s	81¼	84
Liberty Bonds	100	100.6
Mission Trans. & R. Co.	99½	101
Pac. Light & Power Co.	90	
Pac. L. & P. Gtd.	90	
Pac. Transportation Co.	100½	101
Pac. Tel. & Tel. Co.	99¼	
Southern Sierras Power Co.	97½	98
Union Transportation Co.	97½	98
U. S. L. D. T. & T. Co.	75	85

INDUSTRIAL LIST.

	Bid.	Asked.
California Hospital		$ 70.00
Consolidated Realty Co.		71.00
Emergency Hospital	$ 93.00	
Home Telephone pfd.	87.50	92.00
Home Telephone com.	61.00	62.00
L. A. Athletic Club	3.50	
L. A. Investment Co.	.60	.62½
Occidental Life Ins. Co.	125.00	
Pacific Mutual Life Ins. Co.	495.00	
Prod. Transportation Co.	151.87½	
S. Diego Home T. & T. Co.	.50	
S. Monica R. H. T. pfd.	5.00	12.00
So. Cal. Edison pfd.	102.00	
So. Cal. Edison com.	91.00	95.00
Sun Drug Co.	.25	
Title Ins. & Tr. Co.	160.00	
Union Sugar Co.	89.75	
U. S. L. D. T. & T. Co. pfd.	16.00	20.00

MINING LIST.

	Bid.	Asked.
Oatman District—		
Adams Mining Co.	$ .05½	$ .06
Arizona Tom Reed	.02½	.03
Big Jim Gold Mining Co.	.12½	.13
Boundary Cons	.02½	.03
Carter Gold	.01¾	.01¾
Consolidated		.01
Gill Edge		*3.00
Gold Range		*7.00
Gold Dust	.08	.09
Hi Henry		*2.00
Iowa Gold	*5.00	.01¾
Ivanhoe Cons. Mines Co.	.01	.01¾
Jerome Oatman	*1.00	.05
Lucky Boy	.02¼	.03
Nellie Mining	.05½	.06
Oatman Combination		.01
Oatman North Star		.03
Oatman United	.01¾	.02¼
Pittsburg Oatman	*2.00	.01¾
San Francisco Gold	*5.00	.01
Sun Dial Gold	.01	.01¾
Sunnyside Mining	.04	.05
Tom Reed	1.04¼	1.07
United Eastern	4.20	4.30
United Western	.01¾	.02
Other Districts—		
Arizona Rax Copper	*9.00	.01¼
Bom Gold Mining	.04	
California Hills	.01	.02
Consolidated Miner Co.	.01¾	.02
Oro Amigo	.07	
Searchlight Parallel	*2.00	*3.00
Yellow Pine	1.75¼	1.77

*—Per 1000 shares.

OIL LIST.

	Bid.	Asked.
Amalgamated Oil	$ 60.50	$ 62.50
Associated Oil	62.00	62.50
Brookshire Oil	.13	.15
Central	.03	.03½
Columbia	1.00	
Continental Oil	.05	
Enos Oil Co.	.04	
Fullerton Oil	.20	
General Petroleum com.	99.00	
Globe	.01¼	.01⅝
Jade Oil Co.	.05	.07½
Mascot Oil Co.	1.40	1.49
Midway Northern	.10	.15
Mt. Diablo O. M. & D. Co.	1.20	
National Pacific Oil Co.	.02¼	.02⅝
New Pennsyl. Pet. Co.	.17	
Olinda Land Co. (Oil)	.25	.28
Traders' Oil Co.	85.00	90.00
Union	132.00	133.00
United Petroleum	131.75	
United Oil Co.	.11¼	.14
West Coast Oil pfd.	80.00	100.00
Western Union	80.00	90.00
White Star Oil Co.	.04	.12

SALES.

Morning session: 70 Associated Oil at 62.50; 100 Big Jim Gold Mining, S. 5, at .73½; 5000 California Hills at .01; 1000 Consolidated Mines at .02; 5 Home Tel. com. at 61.50; 1000 Lucky Boy at .03; 63 L. A. Investment at .61; 100 do. at .61¼; 300 do. at .62; 76 do. at .61; 600 Tom Reed at 1.06; 200 do., S. 30, at 1.09½; 20 United Petroleum at 132.00; 200 Yellow Pine at 1.75.

Informal: 10 Associated Oil at 62.50; 4000 California Hills at .01; 2000 Ivanhoe Con. Mines at .01¼; 3000 Sunnyside Mining at .04½; 200 Tom Reed at 1.06½; 100 Union Oil at 132.00; 5 do. at 132.00.

Afternoon session: 1000 Arizona Rax Copper, S. 5, at .01; 2000 do. at .01; 100 Boss Gold Mining, S. 30, at 1.00; 200 L. A. Investment at .62; 5000 Oatman United at .02; 700 Tom Reed at 1.08; 300 do. at 1.07½; 400 do. at 1.07; 300 do. at 1.06; 200 do. at 1.06½; 20 Union Oil at 132.00; 200 Yellow Pine at 1.75; 100 do. at 1.75½.

Informal: 500 Sunnyside Mining at .05.

BANK CLEARINGS FOR THE WEEK.

[BY DIRECT WIRE—EXCLUSIVE DISPATCH.]

NEW YORK BUREAU OF THE TIMES, June 29.—Bank clearings in the United States for the week ending June 28, as reported to Bradstreet's Journal, New York, aggregate $3,440,000,000, as against $6,029,889,000 last week and $4,813,120,000 last year. Canadian clearings aggregate $258,013,000, as against $347,758,000 last week and $196,468,000 in this week last year. Following are the returns for this week, with percentages, as compared with this week last year:

Cities—	Amount.	—Per ct.— Inc.	Dec.
New York	$3,162,925,000	20.9	
Chicago	426,175,000	33.0	
Philadelphia	318,050,000	24.7	
Boston	210,930,000	16.1	
Kansas City	121,410,000	60.9	
St. Louis	121,126,000	31.9	
Pittsburgh	87,095,000	29.4	
San Francisco	82,944,000	44.9	
Cleveland	79,844,000	66.3	
Detroit	49,252,000	10.8	
Baltimore	43,056,000	19.5	
Cincinnati	35,009,000	11.4	
Omaha	32,544,000	63.0	
New Orleans	31,492,000	60.9	
LOS ANGELES	29,164,000	27.3	
Minneapolis	27,759,000	45.2	
Milwaukee	28,630,000	29.4	
Richmond	22,235,000	49.8	
Louisville	20,906,000	9.3	
Portland, Or.	18,478,000	60.7	
St. Paul	18,017,000		12.4
Denver	15,681,000	14.4	
Indianapolis	12,798,000	25.9	
Salt Lake City	12,754,000	75.4	
Houston	7,891,000	25.4	
Des Moines	7,190,000	38.6	
Kansas City	6,722,000	39.1	
Spokane	5,600,000	39.3	
Oakland	4,968,000	27.1	
Grand Rapids	4,654,000	5.7	
Duluth	4,021,000	5.7	
Tacoma	2,784,000	19.2	
Sacramento	2,441,000	10.3	
Stockton	1,427,000	29.0	
San Diego	1,000,000		1.5

STOCKS AND BONDS IN SAN FRANCISCO.

[BY A. P. NIGHT WIRE.]

SAN FRANCISCO, June 29.—Following are today's quotations on the San Francisco Stock and Bond Exchange:

State Bonds—	Bid.	Asked.
Rights to 4s	4.20¼	4.00
San Francisco Harbor Imp. 4s		4.10
Municipal Bonds—		
San Francisco Municipal 3½s	4.35	
San Francisco Municipal 4½s		4.44
San Francisco Municipal 5s		4.45
Miscellaneous Bonds—		
Cal. Central Gas & Electric 5s		102
Cal. Electric Generating Co. 5s	85	
Cal. G. & E. Corp. 5s	100¾	
Cal. Ltd. & Light Co. 5s		97
Central Cal. Traction Co. 5s	39	45
Coast Counties Light & Power 5s		93½
Ellison Light & Power 5s		100
Great W. P. Co. of Mexico 5s	84½	92
Los Angeles Electric Co. 5s	100	
Los Angeles Railway Corp. 5s		84
Los Angeles Lighting Gtd. 5s	100¼	
L. A.-Pac. R. R. 1st C. M. 5s	85	
L. A.-Pac. R. R. Cal. C. M. 5s		
Northern

Abroad.

AND REFINED SUGAR QUOTATIONS

[BY A. P. NIGHT WIRE.]

YORK, June 29.—Raw sugar centrifugal, 6.39; molasses ed strong; fine granulated, 20.

RANGE OF PRICES.

	Bid.	Close.
	5.98	6.00
	6.00	6.01
	6.01	6.02
	6.02	6.03
	6.03	6.04
	6.04	6.05
	6.05	6.06
	6.06	6.07
	6.07	6.08
	6.08	6.09

Send for our Free
arket Forecast
and special report A3 on
d-Continent
OIL
EAFERRON & COMPANY
633 Union Oil Bldg., Los Angeles, Cal. Bdwy. 5074.

G. FISK & CO.
Citizens Nat. Bank Bldg.
e underwriting of
t-edge Investment
curities, Stocks,
onds and Highest
ade Investments.
ans on Real Estate and
Negotiable Securities.

RIZONA RAY
have just received the
owing wire from the Vice
sident:
Phoenix, Ariz., June 29, 1917.
Schiek & Co.:
eting adjourned until August,
ut technical error in call.
ge of stock represented in all
ublic and enthusiastic over
organization. Meeting har-
and all present. Will
ntinue to purchase additional
k in new company."
F. M. DORSEY."
ht yesterday if for sheet.
H. SCHIEK & CO.
bers L. A. Stock Exchange
134 West Fourth Street
Main 6221

ONDS
Issued by
Los Angeles County
o net 5%
t from all taxes, including
INCOME TAX
Call or Phone Us.
ractors Securities Co.
645 Hibernian Building
Bdwy. 6294

CROWN OIL CO.
TWO PER CENT. MONTHLY
24% per Year
ARE YOUR STOCKS EARNING?
Buy Crown Now at $1.50
go to $2.00 within 60 days.
F. M. GRESHEIMER
Authorized Paying Securities
Crown Oil Bldg. Phone A8668.

% First Mortgage
eal Estate Bonds
mend to conservative investors
ntage 6% per cent. bonds. Sum
$100 denominations, issued by
Los Angeles property.
OBERT MARSH & CO.
Marsh-Strong Bldg. Main 6447

% First Mortgages
are small, and offer for sale a
ber of mortgages in amounts from
, ranging in amount from $500
running interest at 6% per annum.
ll be pleased to investigate all these
ments and recommend the loans
LAWRENCE B. MARSH,
Citizens National Bank Bldg.
Main 6447

STOCKS
ried on margin
Edwin Kennedy
Los Angeles Stock Exchange
ity Bldg., Los Angeles

ARIZONA CHLORIDE
TODAY
our office for particulars.
as never better for investment
Parsons & Co., Brokers.
4 I. W. Hellman Bldg. Phone
36

NDSOR SQUARE
counts for a limited time
down to $65 front foot. Spe
cements to agents.
A. ROWAN & CO.
0 Title Insurance Bldg.

UNION OIL
Bought, Sold or Quoted
est and Efficient Service.
A. W. COOTE,
Stock and Bond Broker
Member L. A. Stock Exchange
Floor I. W. Hellman Bldg.
182. No Promoters Main 6217

Son, Lackey & Co.
BROKERS
mbers Los Angeles Stock Ex.
1-364 I.W.Hellman Bldg. F 5079

Los Angeles Times can
story of your goods, and
your appeal to a vast
f readers who are able to
rtised articles, and who
ment of believing in this
are predisposed in favor
advertisers.

COMMERCIAL.

LOCAL PRODUCE MARKET.

The bottom has dropped out of the fresh-fruit market and dealers are selling their stocks for almost any price that will move them. There came exceptionally fine yellow freestone peaches on hand yesterday, the same being offered for $2 a lug. Apricots and plums are coming into the city in great quantities and prices in consequence are steadily declining. Cantaloupes are plentiful and there is a better demand for watermelons, due to the warm weather. Berries have been unchanged for some days now and dealers report a very good call for the same from points in Arizona.

All grades of sugar have been advanced 20 cents a hundred pounds in Los Angeles, making the present quotation for beet granulated $7.95 and standard cane and berry $8.15. These advances are attributed to a stronger market for raw sugar in New York, according to advices received from that center export demand for Cuban sugar continues exceptionally heavy and orders for July and August shipment are piling in. In the opinion of local jobbers there is not much chance for further reductions in the price of the sweet staple, and a large number of the leading brokers anticipate further advances.

Brokers are still having a hard time finding a market for dried beans and rice. One enterprising dealer, who is about the most prominent man connected with this line of merchandise in the city, has disposed of a great quantity of his rice by selling it to France. He is also moving his stocks to eastern points where he claims that the market will absorb what this section of the country will not. Several reductions have been made of late in the quotations for dried beans, the more important being the declines of large and small whites to $13.50 per hundred, limas to $13.50 and Baby Mexicans to $9.

Poultry dealers are refusing to pay high prices for poultry and in consequence producers are having difficulty in making money on the present rates. Friday the price to producers for large broilers dropped to 30 cents a pound, fryers to 22 cents and heavy colored hens to 20 cents a pound.

Eggs moved up at yesterday morning's session of the Produce Exchange although the market in San Francisco was only 32 cents for extras. For the past two weeks San Francisco has been steadily sending eggs down here and making a profit, after subtracting freight and handling charges. This is just another one of the blessings that the Progressive Legislature of California for, as the egg producers were formed into a trust early in the year by State Commissioner Weinstock and the consuming public has been footing the bill ever since. Receipts comprised 623 cases of eggs, 54,050 pounds of butter, 17,500 pounds of cheese, 77 sacks of potatoes and 17 sacks of beans.

OME BUTTER AND EGG QUOTATIONS.

BUTTER—Creamery extras, 37 per pound. The selling price to the trade is 4 cents higher than above quotations.

EGGS—Fresh extras, 34½; case count, 33½; pullets, 31. All eggs sold in cases and fillers, valued at cents.

PRICES CURRENT.

CHEESE—California, fresh, 24; Eastern daisies, 28; twins, 28; Oregon longhorns, 27½; Tillamook triplets, 28; Oregon triplets, 25½; domestic Swiss block, 32; wheel, 40; Limburger, 29@30; cream cheese, 28.

CITRUS FRUIT—Oranges, Valencias, 3.00@3.75; juice, 1.50; lemons, choice, 4.75; extra choice, 5.25; grapefruit, extra fancy, 3.00@3.25; limes, per basket.

DRIED FRUITS—Apples, Yellow Newtown Pippins, 3.00; White Astrachans, 1.40 per crate; nappies, 1.25 lug; prunes, 30@4 lb.; bananas, 5¼@5½; figs, cluster, standard, 1.50@1.65; fancy, 1.30@1.50; special 83; tiptop, 75; honey dew, 1.95@2.00; cherries, 7@11 lb.; currants, 1.00 crate; figs, 1.50; peaches, 1.50@2.00 lug; pineapples, 4 lb.; plums, 4½@5 lb., 1.25@1.50; watermelons, 2½@3 lb.

BERRIES—Cranberries, Late Howes, 1.00@7.50; loganberries, 3.00@4.00; strawberries, 6 basket; blackberries, 6 basket; raspberries, 7 basket; gooseberries, 10 lb.

VEGETABLES — These quotations are for first-class shipping stock: Alligator pears, 6.00@8.00 box; artichokes, 50@75 doz.; bean sprouts, 4@6¼ lb.; limas, 9 lb.; Burbank Wonder, 5½@6; beets, 2.00 sack; cabbage, 1¼ lb., 60 sack; carrots, 2.50 sack; cauliflower, 1.00@2.00 crate; corn, 1.00 lug; cucumbers, 1.00@1.35 doz.; chile, 25; eucalyptus, 75@90 lug; onions, 25 doz.; parsley, 12@15 lb.; leeks, 30 doz.; egg-plant, 18@20 lb.; horseradish root, 15 lb.; peppers, 30 doz., 1.10@1.25 crate; radishes, 50 doz.; parsley, 20 doz.; rhubarb, 5; Crystal Wax, onions, 3.00; boiling onions, 1.50 crate; pickling onions, 2.00; Bermudas, 1.00 per crate.

HONEY—Comb, water white, 4.00 per case; white, 3.75 case; extracted, white, 12½ lb.; white, 11 lb.

DRIED FRUIT — (25-lb. boxes, 1c less.) Apples, evaporated, 12½; extra choice, 13; extra fancy, 25c, 13½; apricots, choice, 15; extra choice, 19; fancy, 19½; peaches, choice, 11; fancy, 12; prunes, 30-40s, 14½; 40-50s, 14; 50-60s, 13; 60-70s, 12½; 70-80s, 12½; 80-100s, 11½; citron, 20 lemon peel, 20; orange peel, 20.

RAISINS, FIGS AND DATES—Raisins, seeded, 24 16-oz. fancy, 10; 12-oz. 6½; Not-a-Seed, 48 12-oz. L.L., 5-crown, 1.85; 4-crown, 1.75; extra choice, seeded, 2.25; 6 Ms Maid, 4.75 case; seedless, 16; Thompson bleached, loose muscatels, 50s, 2-crown, 1.00; 3-crown, 4.25; 4-crown, 4.50; 5-crown, 5.00; 50-lb. boxes, 4.00; 25-lb. pigs, 2.75; 5-layer, 1.75 per box; 25-lb. boxes, black figs, 2.75. Dates, Golden, 60s, 14; Fard, 60s, 17; 48s, 20; Deglet, 48s, 4.00.

NUTS—New almonds, fancy, IXL, 18; Ne Plus Ultra, 18½@19; peanuts, 19; cocoanuts, per doz., 30@40; Brazils, 20; walnuts, No. 1, 19@19½; Jumbo, 18; budded, 23; orchard run, 15; black walnuts, 15 lb; pine, 20 per 6 lb.; eastern popcorn, 7; peanuts, raw, 7; roasted, 15.

HAY—Per 100 lbs.; Extra fancy timothy, 3.00@3.25; Patna, 7.00 per ton; 1-75@3.00; Blue Rose, 6.50@7.00; California, 6.25; Siam, No. 1, 8.25; brewers, 3.50 @4.75@5.00; rice bran, 1.25 per 100 lbs; middlings, 45.00 ton; barley, 49.00 ton.

GRAIN AND FEED—Provision List.

LIVE STOCK—Following are prices per hundred weighed and delivered (cattle without food or water; hogs grain fed.) 125 to 150 lbs., 150 to 175 lbs., 14.50; 175 to 200 lbs., 15.00; steers, on foot, 7@8c; Good to choice, 8@9c; fancy, 9@10c. Heifers, good, 7@8c; fair, 6@7c. Cows, good, 5.50@6.50. Bulls and stags, 5.50 to 6.00. Calves, 125 to 150 lbs., 9.00; 175 to 225 lbs., 8.50. Sheep, ewes, 8.50; lambs, 13.00 to 13.50.

POULTRY — Prices to producers: Small broilers, 18; large broilers, 1½ lbs. and up, 20; fryers, 2½ lbs. and up, 22; roasting chickens, 3 lbs. and up, 25; old cocks, 10; Leghorn hens, 10; heavy colored hens, 20; young tom turkeys, 24; old toms, 21; young ducks, 17; old ducks, 15; squab pigeons, 2.00@4.00 doz.

MUTTON — Wethers, 55 lbs. and under, 18; No. 2, 17; ewes, 55 lbs. and under, 17; No. 2, 16.

LAMBS — Plain milk, 40 lbs. and under, 20; No. 2, 18.

BEEF—No. 1 steers, 13½; medium steers, 13½; No. 1 cows, 14½; No. 2 cows, 13½; steer hindquarters, No. 1, 18; cows, 15; forequarters, 14; short loins, 20@23; loins, No. 1, 20; medium loins, 17; No. 1 8-rib cut, 16; No. 2 8-rib cut, 14; loin butts, 15@17; short chux, 14½; full chux, 14; triangles, 13½; plates, 12½; cow rounds and rumps, 15½; steer rounds and rumps, 18.

VEAL—Heavy, 16; light, 17@18.

PORK — Dressed hogs, heads on, 19½; heads off, 20½; trimmed hogs, 23; loins, fresh, 24; legs, fresh, 23½; picnics, fresh, 19; bellies, 23; leaf lard, 20.

HAMS—(Following quotations are based on grades furnished by leading packers:) Extra fancy, 30; fancy, 29½; medium, 28½; skinned, extra fancy, 32; boiled, fancy, 42; medium, boiled, 41.

BACON—(Following quotations are based on grades furnished by leading packers:) Extra fancy, 41@42; fancy, 30; boneless butts, 30; picnics, 21 boned picnics, 24.

SALT AND SMOKED MEATS—D.S. bellies, 25; D.S. clear backs, 24; D.S. fat backs, 24; beef tongues, 38; do., boiled, 40; insides, 36; dried beef knuckles, 34.

FRESH FISH — Wholesale price per pound Barracuda, 7; halibut, 10; rock cod, 7; sand dabs, 9; salmon, 15; mackerel, 9; carp, 6; sea bass, 7; bonita, 6; blue perch, 7; sole, 6; mussels, 5; striped bass, 20; clams, 7; bulk oysters, 1.60 a hundred; quart oysters, 6.50 doz.; California oysters, 60 a hundred; lobsters, 24@26; crabs, 3.50 doz.; salmon trout, 25@27; yellowtail, 8; picked shrimps, 45@50.

SUGAR — (Per 100 pounds.) Prices quoted below are for the city of Los Angeles and are based on sacks; barrels, add 10 cents; ½ barrels, 25 cents; boxes, 50 cents; bales, 25s, 10 cents; 10s, 15 cents; 5s, 20 cents; 2s, 30 cents. All prices are net cash, less 15 cents a hundredweight if invoices dated from the first to the fifteenth of the month, inclusive, are paid not later than the twenty-fifth of the same month; or if dated from the sixteenth to the last day of the month are paid not later than the tenth of the following month: Best granulated, 7.95; standard cane, 8.15; standard berry, 8.15.

WHEAT FLOUR—Quoted by bbls.: Capitol Milling Co.: Capitol, 13.20; Eclipse, 12.60; Trophy, 11.60; No. 1 hard bakers', 14.00; bakers' extra. Blend and California wheat blend, 12.00; Our Giant, 12.00; Eclipse, 12.00. Globe Mills: A1 flour, 13.60; Star, 13.20; Staple, 13.00; XXX, 12.60; Globe bakers, 14.80; graham hard wheat, 14.00; rye flour, 13.20; pastry, 13.20.

GRAIN AND FEED—Per 100 lbs.: Alfalfa meal, 1.60; alfalfa molasses, 1.66; barley, rolled, 2.45; ground barley meal, 2.75; recleaned barley, 2.50; corn, whole yellow, 3.90; whole white corn, 4.00; corn, cracked, 3.95; Egyptian corn, 3.30; white feed oats, 2.70; bran, 2.75; shorts, 2.85; No. 1 wheat, 160-lb. sacks, 4.15; cracked wheat, 4.50; Milo maize, 3.90; oilcake meal, 3.20; rye seed, 4.10; rolled oats, 2.75; buckwheat, 5.00; molasses beet pulp, 1.80; steam-dried beet pulp, 1.80; feed meal, 4.00; oat chop, 2.05.

HAY VALUES—(Furnished by Los Angeles Hay Exchange.) Following the wholesale prices to growers, f.o.b. Los Angeles, in carload lots; handling charges and commission must be added to obtain prices to consumers: Tame oat hay, No. 1, 18.00@19.00; No. 2, 16.00@18.00; barley, No. 1, 17.00@18.00; No. 2, 14.00@16.00; wheat, No. 1, 16.00@16.00; No. 2, 13.00@14.00; local alfalfa, No. 1, 17.00@18.00; No. 2, 15.00@16.00; northern alfalfa, No. 1, 15.00@16.00; No. 2, 13.00@14.00; stock hay, 10.00@12.00; straw, 6.00.

Oil List.

Pearl oil, Ventura or Union water white, iron bbls. and wagons	$ .09
Pearl oil, in cases	.17
Union gas machine gasoline, drums	.47
Union gas machine gasoline, cases, 2 5s	.55
Eocene oil, in cases, 2 5s	.19
Headlight, in cases, 2 5s	.18
Union headlight, in cases, 2 5s	.20
V. M. & P. naphtha, drums	.19
Union benzine, bulk	.19
Union benzine, in cases	.27
Red Crown, Puente, Union and Ventura gasoline, iron bbls. and tank wagons	.20
Red Crown, Puente, Union and Ventura gasoline, cases, 25s	.28
Distillate, iron bbls. and tank wagons	.10
Distillate, cases, 2 5s	.18
Linseed oil, raw, in bbls	1.32
Linseed oil, raw, in cases	1.39
Linseed oil, boiled, in bbls	1.34
Linseed oil, boiled, in cases	1.41
Turpentine, iron bbls	.60
Turpentine, in cases, 2 5s	.67

PRODUCE MARKET IN SAN FRANCISCO.

[BY A. P. NIGHT WIRE.]

SAN FRANCISCO, June 29.—Receipts—Flour, 1200 quarters; barley, 2400 centals; beans, 505 sacks; potatoes, 2410 sacks; onions, 395 sacks; hay, 626 tons; hides, 1239 in number; wine, 88,000 gallons.

Grain—Barley, feed, 2.10@2.15.

Fruits—Currants, chest, 3.50@5.00; peaches, crate, 75@1.15; apricots, 1.00@1.25; strawberries, chest, 4.50@7.00; loganberries, red and black, 3.50@4.50.

Vegetables—Bell peppers, pound, 15@20; chile, 15@17½; tomatoes, Imperial Valley, 1.00@1.25 crate; potatoes, new crop, 2@2½ pound; cucumber, lug box, 85@75; beans, new crop, wax, 5@7 lb.; string, 8@10.

DAILY EASTERN CITRUS MARKET QUOTATIONS.

Citrus Fruit Shipments.

SOUTHERN CALIFORNIA.

	Oranges.	Lemons.
June 28	178	52
Total to date this season	31,833	5,824
Total to same date last season	24,917	4,920
Total to same date two years ago	28,772	4,174

CENTRAL CALIFORNIA.

	Oranges.	Lemons.
June 27	20	0
Total to date this season	4,718	160
Total to same date last season	5,900	140

NORTHERN CALIFORNIA.

	Oranges.	Lemons.
Total to date this season	580	0
Total to same date last season	610	1

New York Market.

[BY DIRECT WIRE—EXCLUSIVE DISPATCH.]

NEW YORK, June 29.—Twenty-six cars orange, one car lemons sold. Market in easier on Valencias; shade higher on Washingtons.

VALENCIAS—	Ave.	VALENCIAS—	Ave.	LEMONS—	Ave.	ST. MICHAELS—	Ave.
Prince of Or.,HOA	4.50	Ate Good, LMx	3.60	Mogul, STx	5.10	Eaglehead, ILLs	3.50
Refugio, RAY	4.00	Woodsmoor, LMx	3.60	Ninrod	3.70	Golden Or., AHx	3.25
Aurora, AFD	4.00	Duquesne, ACQx	4.15	NAVELS—		P. Chicken, AHx	3.15
Equity	3.90	Fort Pitt, ACQx	3.50	Standard Gr. Co	2.95	HOMOSASSAS—	
Cenico, SAT	3.90	Del Mill, ACQx	3.60	Eagle Mark	3.00	Hallo Bronzie	2.10
Sophie, AFD	3.90	Paul Neyron, SAX	3.85	Kenilworth, AHx	3.90	Hitchmar, TWS	2.05
Victory, AOD	3.55	Glen Hgts., Jr		Peasant, AHx	3.15	SWEETS—	
Crown Jewel, QCC	3.50	Cenco	4.40	Schreiber, AHx	2.95	Bowman, ORx	2.90
Camel, QCZ	3.60	Glen Hgts., sr., QCCx	4.60	Pinnacle, OKx	2.70	Majesty, OKx	2.45
Orange, AOD	3.10	Polonia, ACQx	3.60	G. Buckle, RHx	2.90	Golden Circle, RHx	2.35
Polonia, ACQx	3.60	Evolution, ACQx	3.60	Lorna, OKx	2.70	Lorna, OKx	2.45
Blue Mouse, ORx	4.00	Geo. Wash, ORx	4.10	Sultana, ORx	1.90	Monogram	2.50
Bright Mtn., CCx	4.00	Prof. Tell, ORx	4.30	Sun Oak	1.80	SEEDLINGS—	
Sultana, CCx	3.25	Bowman, ORx	4.00	Lochinvar, RHx	2.45	Golden Or., AHx	2.50
Ate to One, LMx	4.05	La Supreme, CCx	4.15	Majesty, OKx	2.45		
		Solid Gold, CCx	3.80				

GRAPEFRUIT (halves)—Orchard, 2.65; Blue Hussar, 1.80; Paul Neyron, 1.75.

Cincinnati Market.

[BY DIRECT WIRE—EXCLUSIVE DISPATCH.]

CINCINNATI, June 29.—Five cars sold. Market lower on oranges, steady on lemons.

VALENCIAS—	Ave.	LEMONS—	Ave.	LEMONETTES—	Ave.	NAVELS—	Ave.	ST. MICHAELS—	Ave.
El Capitan, RHx	3.30	Bell, RHx	4.40	Rollup, QCx	5.00	Golden Wreath	2.30		
						Flyer, OKx	2.15		
						Owl, OKx	1.90		
						SEEDLINGS—			
						So. Cross	2.60		

St. Louis Market.

[BY DIRECT WIRE—EXCLUSIVE DISPATCH.]

ST. LOUIS, June 29.—Ten cars sold. Market strong on both oranges and lemons.

VALENCIAS—	Ave.	LEMONS—	Ave.	NAVELS—	Ave.	ST. MICHAELS—	Ave.
Wonder, ROCx	3.75	Commercial, AHx	4.00	Stark, SAX	2.90	Stark, SAX	3.00
Echo, STx	2.95	R. Diamond, VCx	5.40	King	2.60	Lochinvar, RHx	3.00
Arroyo, STx	3.00	Sunset, QCx	6.15	Mountainer, SAX	2.15	Golden, Rive	3.20
Syrup, RIVx	3.00	Lemon, QCx	6.15	Palm Tree, AHx	2.95	SEEDLINGS—	
Crystal, RIVx	3.05	Highlander, RHx	5.20			Square, Rivx	3.10
		Cactus, RHx	5.50			Golden, Rivx	3.00

Cleveland Market.

[BY DIRECT WIRE—EXCLUSIVE DISPATCH.]

CLEVELAND, June 29.—Four cars sold. Market is higher on oranges.

NAVELS—	Ave.	NAVELS—	Ave.	ST. MICHAELS—	Ave.	SEEDLINGS—	Ave.
Rialto Supreme	2.10	Moose, ONx	3.50	Tiger, SBx	3.50	Tiger, SBx	3.10
Gem, GWG	2.00	Pronghorn, OKx	2.80	Tiger, SBx (halves)	1.55	Floral	2.50
Glendale	2.00	Buck, OKx	2.25	Floral, SBx (halves)	1.25		
El Camino, SAx	2.40						

Philadelphia Market.

[BY DIRECT WIRE—EXCLUSIVE DISPATCH.]

PHILADELPHIA, June 29.—Five cars sold. Market higher on oranges, unchanged on lemons.

VALENCIAS—	Ave.	LEMONS—	Ave.	SWEETS—	Ave.	NAVELS—	Ave.
Three Arches, ORx	4.20	Madrid, QCx	4.50	Skyline, AHx	3.10	Skyline, AHx	2.70
Highway, OKx	4.00	Grove, QCx	3.75			ST. MICHAELS—	
Big Chief, OKx	3.90					Golden Or., AHx	3.00
						Prairie Chicken	2.40

Pittsburgh Market.

[BY DIRECT WIRE—EXCLUSIVE DISPATCH.]

PITTSBURGH, June 29.—Nine cars sold. Market doing better on oranges, firm on lemons.

VALENCIAS—	Ave.	VALENCIAS—	Ave.	LEMONS—	Ave.	NAVELS—	Ave.
Chinese, ch., IPD	3.60	Quetzal, TCx	2.75	Arab, SDx	5.45	Magnolia, OKx	1.80
Chinese, ch., IPD	3.60	Flower State, TCx	2.80	Pup, SDx	5.15	Owl	1.85
Carnation, Spch	3.35	La Superior, CCx	2.80	Dick, SDx	4.25		
Lady, Spch	3.25	Solid Gold, No. 2 (CCx	2.75	Progressive, QCx	5.00		
Alazar	3.20	La Superba, No. 2 (CCx	2.50	Independent, QCx	5.00		
California	3.10	Solid Gold, No. 2, CCx	3.30	Miller, QCx	4.00		
Superior, SCCx	3.05						
Premium, SPCx	4.00						
Greyhound	2.75						

Boston Market.

[BY DIRECT WIRE—EXCLUSIVE DISPATCH.]

BOSTON, June 29.—Twenty-one cars sold. Market slightly lower on both oranges and lemons.

VALENCIAS—	Ave.	VALENCIAS—	Ave.	POWERFULS—	Ave.	BLOODS—	Ave.
Liberty Girl, GAW	4.00	Coral, RHx	3.55	Coral, RHx	2.60	Brownie	2.40
Ranch, GAW	2.85	Cotton Crown, QCx	4.80	Cosmos	2.70	Rialto Boy	2.05
Red C. Corp	2.80	Camel, QCx	3.60	Bell, RHx	2.80	El Vaquero	1.75
Cougar, Corp	2.70	LEMONS—		ST. MICHAELS—		Fox	1.45
Pioneer, LMx	2.60	Mt. Wilson, ACQx	5.80	Brownie, GFCo	2.70	SEEDLINGS—	
Rough-Rocky, LMx	2.75	Palm Tree, AHx	3.05	Cleghorn, GFCo	2.90	San Luis, RHx	3.25
Pride of W., LMx	2.80	SWEETS—		Rialto Boy	2.05	Pearl	1.80
Don Quixote, STx	2.90	Cleghorn, GFCo	2.70	Everybody's, RHx	2.50	Don Quixote	1.85
Cherkoos, LMx	2.80	Prospector	2.65	Jackpot, RHx	2.50	California	1.50
Cosmos, RHx	4.00	Amazon, SAx	2.75	Gold Buckle, RHx	2.55		

ST. MICHAELS (halves)—Brownie, 1.55; Rialto Boy, 1.20; Fancy, 1.30. BLOODS (halves)—Brownie, 1.15; Partridge, 90. GRAPEFRUIT (3 slices)—Cleghorn, 1.75; choice, 1.35.

Dun's Review.

BUSINESS CONFIDENCE DOMINATING SENTIMENT

[BY A. P. NIGHT WIRE.]

NEW YORK, June 29.—Dun's Review tomorrow will say:

"The half-year ends with various uncertainties in evidence and with many economic problems still to be met and further changes effected. Yet the absence of conspicuous unsettlement during the present period of readjustment, with failures relatively moderate, has demonstrated that business and finance rest upon a solid basis and confidence remains the predominating sentiment.

"The question of prices compels general attention and doubts about the future of certain of the leading markets tend to cause some degree of uneasiness.

"Not a few important commodities, as was expected, have attained an even more extraordinary position and where supplies are needed with special urgency exceptional offers are made for rush shipments. Such deliveries, however, are not often possible, with the handicaps of shortage of raw materials and labor and of transportation delays continuing, and in all cases the requirements of private interests are subordinate to those of the government, which increase and become more diversified.

"Weekly bank clearings, $4,801,189,022."

BUTTER AND EGGS: LATEST QUOTATIONS.

[BY A. P. NIGHT WIRE.]

NEW YORK, June 29.—Butter unsettled; receipts, 14,986; creamery, higher than extras, 37¼@38½; creamery extras (92 score,) 37½; firsts, 36@37; seconds, 34@35½. Eggs firm; receipts, 15,135; fresh gathered extras, 36@37; fresh gathered storage packed firsts, 35@35½; fresh gathered firsts, 33½@34½; seconds, 31½@32½. Cheese firm; receipts, 5416; State fresh specials, 23½@23¾; do., average run, 23@23¼.

CHICAGO MARKET.

[BY A. P. NIGHT WIRE.]

CHICAGO, June 29.—Butter lower; creamery, 33@36½. Eggs, receipts, 18,429 cases, unchanged.

SAN FRANCISCO MARKET.

[BY A. P. NIGHT WIRE.]

SAN FRANCISCO, June 29.—Eggs, fresh extras, 32.

LIVE-STOCK MARKET AT VARIOUS CENTERS.

[BY A. P. NIGHT WIRE.]

KANSAS CITY, June 29.—Cattle, receipts, 1200; steady. Prime-fed steers, 12.50@13.35; dressed beef steers, 9.50@12.25; western steers, 9.00@13.25; cows, 6.00@10.00; heifers, 6.50@13.00; stockers and feeders, 7.00@9.00; calves, 7.00@13.50.

CHICAGO MARKET.

[BY A. P. NIGHT WIRE.]

CHICAGO, June 29.—Hogs, receipts, 14,000; slow, 10 under yesterday's average. Bulk, 14.50@15.35; light, 14.00@15.15; mixed, 14.25@15.65; heavy, 14.20@15.70; rough, 14.20@14.45; pigs, 10.75@14.00. Cattle, receipts, 3000; weak. Native beef cattle, 8.40@13.80; stockers and feeders, 6.50@9.75; cows and heifers, 5.60@11.80; calves, 10.50@15.25. Sheep, receipts, 7000; weak. Wethers, 8.50@11.25; lambs, 10.50@15.25; springs, 13.75@17.75.

Cotton.

DECLINE FOLLOWS OPENING ADVANCE.

SUCCEEDING RALLIES AFFORD A STEADY CLOSING.

Trading by Houses with Liverpool Connections Features the Day's Business — New York Transactions Show Effect of Small Orders in Narrow Market.

[BY DIRECT WIRE—EXCLUSIVE DISPATCH.]

NEW YORK BUREAU OF THE TIMES, June 29.—An opening advance was followed by a sharp decline in the cotton market today but rallies followed, with the closing steady, net 3 points higher to 4 points lower. October contracts sold off from 26.65 to 26.16, rallied to 26.55 and closed at 26.39. Business was moderately active during the early trading but became very quiet after the break, with later fluctuations showing the effect of small orders in a narrow market.

The early feature was the trading by houses with Liverpool connections. With the futures market reopened there yesterday morning for restricted business, there were Liverpool buying orders around the ring here at the opening 25@35 points to undo straddles. According to private cables the regulations in Liverpool will prevent straddling in speculative business for fresh account. Liquidation of outstanding accounts will be permitted; also, the various hedging operations of British spinners and importers. A committee will fix prices upon the basis of southern quotations when deemed advisable, but has the power to fix lower prices if necessary. It is reported that permission must be secured from the British government before purchase of cotton can be made in Liverpool.

RANGE OF PRICES.

Option—	Open.	High.	Low.	Bid.	Asked.
January	20.50	20.84	20.50	20.64	20.65
March	20.91	20.91	20.60	20.81	
May		20.96	20.63	20.82	
July	20.95	20.95	20.60	20.78	20.80
August		20.82	20.70	20.81	20.83
September				20.80	
October	20.40	20.65	20.16	20.39	20.40
November				20.42	
December	20.15	20.15	20.00	20.22	20.30

NEW ORLEANS MARKET.

[BY DIRECT WIRE—EXCLUSIVE DISPATCH.]

NEW ORLEANS, June 29.—The New Orleans spot cotton market today: Low ordinary, 23.32; ordinary, 24.42; good ordinary, 24.65; strict good ordinary, 25.12; low middling, 25.51; strict low middling, 25.81; middling, 26.00; strict middling, 26.19; good middling, 26.35; strict good middling, 26.55; middling fair, 26.75; middling fair to fair, fair, 27.24. Sales, 476 bales, including 200 on hedge basis; to arrive, 200 bales. Tone of market steady.

MINING QUOTATIONS IN SALT LAKE CITY.

[BY DIRECT WIRE—EXCLUSIVE DISPATCH.]

SALT LAKE, June 29.—Closing quotations on exchange:

	Close.		Close.
Antelope Star	.07½	New Quincy	.14
Bullion Con	.09	Ohio Copper	1.60
Bullion	.10¼	Ohio, Silver	.10
Bamberg Gold	.09	Orig. Bamberg	.07
Boston Con	.09	Overman Con	1.25
Cardiff	1.00	Paloma	.03½
Dragon	.21	Rico Argentine	.08
Eagle & Blue Bell	.07	Rio Grande	.01
Daly Judge Con	.04	Rico Wellington	.47½
Empire Mines	.37½	Rochester Mines	.10
Emma Con	.02	Sells	.20
Eureka Mines	.50	S. K. Coal	3.15
Grand Central	.62	S. K. Con	3.75
Great Western	.03	South Hecla	.03
Howell	.17	Tintic Standard	1.60
Iron Blossom	1.00	West Toledo	.06½
Keystone	.80	Walker	1.37½
Michigan Utah	.20		

THE METAL MARKET: LEAD, COPPER, ETC.

[BY A. P. NIGHT WIRE.]

NEW YORK, June 29.—The Metal Exchange quotes lead firmer; spot, 11¼@11½. Spelter dull; spot, East St. Louis delivery, 9¼.

Copper quiet; electrolytic, spot and near-by, 31.00@32.00, nominal; August and later, 29.00@31.00.

Metal Exchange quotes tin steady; spot, 61.75 bid.

COLORADO TUNGSTEN.

[BY DIRECT WIRE—EXCLUSIVE DISPATCH.]

DENVER, June 29.—Colorado concentrates, 60 per cent., 17.00 per unit; crude ores, 60 per cent., 15.00; 25 per cent., 3.40 to 12.00; 10 per cent., 3.70 to 10.00 per unit.

QUICKSILVER.

[BY DIRECT WIRE—EXCLUSIVE DISPATCH.]

NEW YORK, BUREAU OF THE TIMES, June 29.—Quicksilver: There is a firmer feeling but prices have not as yet shown any change. Wholesale lots are obtainable at 80.00 per 75-pound flask.

OIL STOCK PRICES IN SAN FRANCISCO.

[BY A. P. NIGHT WIRE.]

SAN FRANCISCO, June 29.—Amalgamated Oil, 60 bid; Apollo, 5; Caribou, 1.50 bid; Claremont, 2.50@3.00; Coalinga Central, 10 bid; Coalinga Mohawk, 75@90; De Luxe 23 bid; Empire, 35@50; Illinois Crude, 9 bid; Maricopa, 36, 1.27½; Mascot, 1.35 bid; Midway of Oregon, 60 bid; M. J. and M. and M. Con., 36@37; New Penn Petroleum, 18; Pacific States Petroleum, 60 asked; Palmer Union, 5@6; Palmer Union preferred, 12 asked; Pearless, 11½; Record, 4.00; Republic, 9 bid; Section 25, 14.00; S. W. and B. 18 bid; Sterling, 2.00 asked; United Oil, 11@13; Western Coast preferred, 85.00.

SHIPPING.

HARBOR OF LOS ANGELES.

ARRIVED—FRIDAY, JUNE 29.

Steamer Harvard, Capt. Brennan, from San Diego.

Steamer Yale, Capt. Friberg, from San Francisco.

Steamer Klamath, Capt. Culley, from Portland.

Steamer Mandalay, Capt. Fredriksen, from Crescent City.

Steamer Katherine, Capt. Aivason, from Eureka.

SAILED—FRIDAY, JUNE 29.

Steamer Harvard, Capt. Brennan, for San Francisco.

Steamer Yale, Capt. Friberg, for San Diego.

Steamer Daisy Putnam, Capt. Smith, for Portland.

Steamer Carmel, Capt. Knudsen, for Gray's Harbor.

Steamer Coquille River, Capt. Rosen, for Port Bragg.

PASSENGER SCHEDULE.

Steamers call at San Francisco to and from ports further north.

TO ARRIVE.

| Date. | From. | Steamer. |

Retort.

SUPERVISORS CRITICISED.

For Retracing Old Ground in Dynamiters' Case.

Audit of Prosecution's Fund Again is Demanded.

District Attorney Answers in Stinging Letter.

Referring to the long-standing dispute between the District Attorney and certain members of the Board of Supervisors regarding the dynamiter-prosecution fund, Dist.-Atty. Woolwine sent the board the following letter yesterday:

June 29, 1917.

Board of Supervisors,
Hall of Records,
Los Angeles, Cal.

Gentlemen: I am in receipt of a letter of date June 28, 1917, signed by A. M. McPherrin, ex-officio clerk of your board, which informs me that on June 27, 1917, an order was made, requesting me to furnish your board a record of all expenditures in the prosecution of the two defendants, Caplan and Schmidt, and also requesting that any sum unexpended of the balance of the funds referred to remaining in my hands be paid into the county treasury before the end of the fiscal year. I never learned that any such resolution was passed until this afternoon when I immediately telephoned to the clerk of the board to send the same to my office.

With your usual inaccuracy that has characterized the proceedings of your body for a long time past, you completely ignore and overlook the fact that every cent of the many thousands of dollars appropriated for the purpose and held by me, not personally, but as trustee for the county of Los Angeles, has been audited, passed and approved by the Board of Supervisors, with the exception of the last item of $5801.39, which was appropriated on November 12, 1916.

If you do not know, you might have found out by a simple inquiry that the case of Caplan has not as yet been closed; that the same is now on appeal, and that of the last sum appropriated there remains to my account as trustee for the county only $6.91, and this in the usual course would have been returned to the treasury at the close of the case; and there is now on file in the office of the District Attorney an itemized account, together with vouchers and receipts, for every cent of the last appropriation, with the exception of the $6.91 just referred to.

You are also well informed that all these accounts, together with vouchers and receipts for money expended, have at all times been open to the inspection of the Board of Supervisors, through their duly authorized representatives, and that by a simple request you might at any time have been allowed an inspection of the items of expenditure as well as the vouchers and receipts of the moneys expended by the District Attorney in the last appropriation referred to. The Board of Supervisors will not only be allowed at any time to inspect these vouchers and every item thereof, but any other public official in the county of Los Angeles, who feels sufficient interest therein, will be allowed to do the same thing.

Upon the last audit by the State Board of Control of the finances of the county, they were allowed and requested by the District Attorney to go over and audit every dollar that had been expended up to that time, and that body found the accounts to be correct in every particular.

Now, while the Caplan case has not as yet been closed, and though I do not apprehend another trial, the same may in the bounds of possibility take place. I would be only too glad to make a premature accounting of the last item of $5801.39, and stand ready to do so at any time the members of the board may call at the District Attorney's office and go over the accounts, receipts and vouchers, as has been their custom in the past.

Very truly yours,
[Signed]
THOMAS LEE WOOLWINE,
District Attorney.

HAT IS STOLEN FROM HIS HEAD.

Deputy Sheriff's Panama is Grabbed by Motorist. Bullets Miss Him.

A "straw hat bandit" has made his appearance in Los Angeles. Early yesterday morning he stole the Panama hat of Special Deputy Sheriff Sutton, while it was on the owner's head. The result was disquieting for the thief, who got the hat, but had to accept a race with some bullets to escape.

Mr. Sutton was riding on a Huntington Park car at Griffith avenue near Jefferson street, when a roadster approached carrying a man on the running board. He grabbed Mr. Sutton's hat and the automobile sped away. Mr. Sutton fired at the man several times.

Religious.

(Continued from First Page.)

H. B. Wood will be the speaker. Special music has been provided.

"The Individual and the National Life" will be the sermon theme of Rev. B. Goodsell tomorrow morning in Central Baptist Church, Alvarado and Pico streets. In the evening there will be a song service, followed by the regular services, when the pastor will preach on "The Well of Life."

Patriotic services will be held in the Second United Presbyterian Church, Washington and Hanley streets, at 9:45 and 11 o'clock tomorrow forenoon. The morning sermon will be on "Gathering up the Fragments." In the evening the pastor will preach on "Public and Private Devotions."

The Feast of Sts. Peter and Paul will be observed at St. Vibiana's Cathedral, Second and Main streets, tomorrow morning. The sermon at the 10:30 o'clock mass will be delivered by Father Hagerty. The last mass will be a solemn high mass.

"The Mind to Pray" will be the subject of a sermon by Dr. C. Ellwood Nash tomorrow morning in the First Universalist Church, corner of Olive and Alvarado streets. This is the second of a series of sermons on "The Mind of Jesus."

In the Vermont-avenue Presbyterian Church, Fifty-third street and Vermont avenue, tomorrow morning Dr. A. B. Prichard will speak on "The Avoidance of Waste." His evening subject will be "The Millennium."

Dr. J. Clarence Pinkerton will preach tomorrow morning in the First United Presbyterian Church, Sixth and Figueroa streets, on the subject of "Save the Waste and Win the War," and in the evening on "The Lure of the Higher."

Red Cords.

NEW BATTERY HERE.

Men for Field Artillery are to be Mustered in Beginning Today in Van Nuys Building—Entire Battalion for South Part of State.

Los Angeles is to have a new battery of field artillery.

Maj. Harry Wishard received a wire yesterday from Adjt.-Gen. Borree that men would be mustered into this battery by Maj. Edwin Mettler, beginning today, at 515 Van Nuys Building, Seventh and Spring streets.

This acquisition means more than $100,000 in equipment and a complete battalion of field artillery for the southern part of the State. It allows enlistment in a very desirable branch of the service for those who dislike to take chances with conscription.

"If the boys fight the Germans like they fought to get into this battery," said Maj. Wishard, "there won't be any war after they get into action."

TEACHER BECOMES A BRIDE.

Visalia Instructor is Wedded to Los Angeles Physician.

Miss Leona Wayte, for the past three years a member of the faculty of the Visalia grammar school, was married at noon yesterday to Dr. Donald Cass of this city. The ceremony was performed by Rev. Lee A. Wood, rector of St. John's Episcopal Church of Porterville, at the Visalia residence of the bride's sister, Mrs. C. A. Whitmore. Dr. Cass is a son of A. B. Cass, an official of the Home Telephone Company of this city.

On the Q. T.

WIRE TAPPERS WORRY POLICE.

At Least Headquarters' Lines are Often Awry.

Telephone Agents will Probe Ugly Suspicions.

Conversations Interrupted by Significant Click.

A thorough investigation will be made today by agents of the telephone companies and by police officials of the report that wire-tapping is frequent at Central Police Station. Police officials believe the continued interruption of telephone service is due to outside influences. Soon after the investigation started yesterday afternoon a noticeable improvement in service was apparent.

It is believed that private persons have been tapping the sixty telephone wires that lead from the station, in the hope of procuring information on important cases and of arrests recently made; also that parties interested in the grand jury investigation of charges of graft against a police judge are responsible for some of the interrupted conversations.

Numerous times lately detectives at the wire have heard a sharp click and the sound of outside noises as though some person in a boistrous locality were tapping a line. Long-distance connections have been broken and many times conversations between police reporters and their offices have been interrupted.

One of the lines of poor service is that in Police Judge Chesebro's court. As these chambers were formerly occupied by another judge it is thought that persons were tapping the line to hear what might be said by the first magistrate, being ignorant of the change in judges.

Justice Chesebro, yesterday afternoon through his court clerk, Clyde Johnson, announced that anyone who wishes to listen to his conversations may do so and that he will install extension telephones to admit their hearing with greater ease.

The Wheatstone bridge, an instrument which locates wire tapping, will be used today. This work will be under the direction of C. F. Mason, district manager of the Pacific Telephone and Telegraph Company, and by R. J. Whitaker, assistant engineer of the Home Telephone Company.

Reversed.

VICTORY AT LAST.

Woman who Claims She was Promised Large Sum if She Would go to Europe as Companion of Another Wins Fight for Retrial of Action.

The District Court of Appeal, in a decision received there yesterday, reverses the judgment of the Superior Court of Los Angeles county, finding for the defendant in an action brought by Margaret R. Rose against the Southern Trust Company, executor of the estate of Frances I. Mooers. The suit was to recover $5000 alleged to be due the plaintiff by virtue of an agreement made with Mrs. Mooers in her lifetime that she would pay that amount to Mrs. Rose if she would accompany her as a companion to Europe.

It was understood that payment should be made when Mrs. Mooers made a sale of certain mining stock, but there was no allegation that such sale had ever been made. The District Court reverses the case and remands it to the lower court for retrial. The wrongful admission of evidence was the ground upon which the reversal was granted.

LARGE SUM ON HAND.

But Joffre Tribute Committee Girds Itself for Greater Effort.

With more than $18,000 on hand as a result of the brief campaign for the suffering, fatherless children of France, the local committee yesterday reported a steady continuation of donations from aroused citizens.

It is announced by the Joffre Tribute Committee that the vital cause will be kept before the public until the last child of the 1500 starving boys and girls assigned to Southern California for care, are safely in homes, in tender care of the mother or other loving relatives.

WOULD DO IT RIGHT.

Globe Asks Telegraphic Advice on Way to Salute Flag.

Philip Norton, chairman of the Fourth of July Committee at Globe, wired the Collector of Customs yesterday, asking information as to the proper form to be observed in saluting the flag. The Arizona town is to have a typical war Fourth of July and a score of nationalities will be represented in the festivities of the day. The necessary instructions were forwarded by the collector, and it is expected that the salute to the national emblem will be strictly up to date.

LAST CALL FOR TAXES.

This is the last day for the collection of the special Federal taxes by Collector of Internal Revenue Carter. All sums remaining unpaid at the close of business today will be certified to the District Attorney for further action. Either a prosecution will follow, or the government will consent to accept a certain sum in compromise, this to include the original tax and a penalty.

To Pipe Water.

(Continued from First Page.)

second year the unsold bonds will be destroyed.

At a meeting Thursday of leading business men interested in having the cantonment placed on the Centinela tract, a formal proffer of the 11,000 acres, equipped with electricity, transportation facilities, water and sewers, free of obligation on the part of the government, was drawn up and President Sale of the Chamber of Commerce was delegated to present the written offer in person to Maj.-Gen. Hunter Liggett, commander o fthe Western Department, upon whose recommendation will depend the action of the War Department. Mr. Sale left for San Francisco at once.

Conservation.

SLEEPER TICKETS UNDER NEW RULE.

ONCE PURCHASED, THEY CAN'T BE EXCHANGED.

Must be Used on Date Stamped or not at All, According to Ruling of Pullman Company in an Effort to Prevent Frequent Cancellations and Save Coaches.

Local railroad officials and Pullman representatives received notification yesterday of a Pullman car conservation measure which may result in emphatic protest from the traveling public. Beginning with next Sunday, the sleeping car company will not exchange tickets once they have been purchased for a certain day.

In the event the purchaser finds it absolutely necessary to change the date of traveling, Pullman reservations must be sent to the main Chicago office for final adjustment. In the meantime the individual changing dates must buy new accommodations.

According to local Pullman agents this will permit of a reduction in the number of Pullman cars in use. At present there is always a cancellation of accommodations at the last minute. This leaves spaces in possibly eight or ten coaches. If all this space were utilized it would be possible to save an entire coach.

Next Wednesday.

PATRIOTISM AT PARK.

Interesting Fourth of July Doings Arranged for Lincoln Resort Includes Construction of Military Bridge by an Engineers' Corps.

The committee in charge of the Fourth of July celebration at Lincoln (formerly Eastlake) Park, has arranged an attractive programme. Selections by the Scotch bag pipes band will be followed by fancy and military drills, after which field and athletic sports will be conducted. Luncheon on the lawns will be spread at noon.

In the afternoon Co. B, California Engineers, commanded by Capt. James Irvine, will construct a military bridge across the lake. Gregory's Band will play national and patriotic airs and the audience will join in singing community songs.

A patriotic address will be delivered by Gen. Frank C. Prescott. In the evening there will be a fireworks display on the island.

The committee in charge is Mrs. Sloan - Orcutt, Benjamin F. Groves, B. P. Glenn, C. H. Dubois, Alfred Moore, James C. Borton and T. H. Davis.

Oil Property.

FRAUD HINTED IN LAND SUIT.

Recovery of Huge Tract Near Brea is Sought.

Worth Half Million, Sold for Song Years Ago.

Advantage Reported Taken of Spanish Owner.

Suit to recover title to property northeast of Brea and valued at $500,000, was filed yesterday by the grand-children and great grand-children of the late Mrs. Natividad Ybarra de Manchego. There are 512 acres involved in the suit. It is alleged that Mrs. de Manchego was induced to sign away her title to the property in 1883 for only $5600.

The land since has changed hands but it is said the details of the transaction did not become known until within the last three months. Among the defendants are William R. Rowland, William Lacy Rowland, the Puente Oil Company, the Columbia Producing Company, the W. R. Rowland Land Company and the Rowland and Lacy Petroleum and Land Company.

The disputed tract adjoins the rich oil fields and lies in Los Angeles and Orange counties. The plaintiffs include Ben and Frank Armijo. Attorneys Lee Utley and Col. R. T. Lichtfoot prepared the complaint.

Mrs. de Manchego died June 16, 1916.

DRUG CHARGE FAILS.

Court Frees Negro Who Butted Way Through Fences.

John Perry, a negro who butted with his head through two high-board fences while attempting to escape arrest the night of May 9, was discharged by Police Judge Chesebro yesterday, following his trial on a charge of having opium in his possession.

Perry and two other negroes were arrested at No. 3747 La Salle avenue by Detective Sergeant O'Brien and Detectives Lacher and Jones, who raided the house.

CIGARS STOLEN.

After breaking though the rear door of the shop of R. Bradshaw at No. 905 East Seventh street yesterday morning, thieves stole cigars and candies valued at $200.

Adopt Budget.

(Continued from First Page.)

tion. I want to say right here that the only appropriation included in the budget for which I wish to apologize to the people is some $13,000 set aside for the maintenance of the efficiency bureau. And I want to say that we were compelled by the law to incorporate that appropriation or it would not have been done.

"I consider the only blight upon the city administration to be the Efficiency Commission."

Chairman Wheeler said ample opportunity had been given every department head of the city government, the various civic organizations and the efficiency bureau to make known their ideas and offer suggestions relative to the budget while it was being prepared. "Practically every head of city departments availed himself of this opportunity," he said, "but we received not one word or message from the Municipal League or other organization, and not once did Mr. Burks come into our conferences, unless we requested him.

CAN'T BE INCREASED.

"Now we have the budget completed. We worked until midnight many times on it. We had the Mayor with us often. We feel we have made provision for every worthy project. We feel we are in a position to know what the city needs, and that the Councilmen-elect are not. They are unfamiliar with the city government. I know of no reason for holding up the document any longer. We reached the dollar limit in general expenses and no one could increase the amount. The budget now goes to the Mayor if it is approved today and he will have ten days to consider it. If interested parties want to make any changes in the document they may talk to the Mayor and, if he agrees with them, any or all of the appropriations can be decreased. None can be increased."

The announcement was made that Mayor Woodman was in favor of the adoption of the budget and, when this became known, opposition to the proposed action fell flat.

The total appropriation is divided as follows:

To pay the expense of conducting the business of the city government	$4,450,000.00
For interest, principal and sinking funds for the bonded indebtedness	8,040,380.36

The general expenses are apportioned as follows:

General fund	$5,838,294.00
General expense fund	280,000.00
Firemen's pension fund	20,813.00
Police pension fund	22,310.00
Library fund	216,381.00
Store division fund	100.00
Mechanical division fund	3,000.00

WHERE TO PARK.

The City Attorney was instructed yesterday to prepare an ordinance to permit the parking of automobiles only upon the east side of Malibu road, between Santa Monica and Topanga Canyon.

Established 1881

Hamburger's
BROADWAY AND HILL EIGHTH STREET

Store Open All Day Today

—*The last Saturday before the "4th of J... Plan today and shop for the holiday and the ... tion days ahead.*

Imperial Cantaloupes, 2 for 5c

—Potatoes, 10 lbs., 25c.

—Fancy Cucumbers, 6 for 5c.

(Grocery Dept.—Fourth Floor)

Women's Outing Footwear

—At $7.50 there are 8-inch pearl elkskin boots of fine quality.

—And at $8 an 11-inch, high-cut tan elkskin boot that is a wonder for outing wear.

—Hamburger's wants you to see both styles. Be fitted, ready for your outing!

(Hamburger's—Main Floor)

Fireworks

—*The kinds kiddies—and grown ... will enjoy without danger of accident ... everyone celebrate with all the patrio... "the Fourth"!*

Fireworks, 1c
—Pin Wheels
—Grasshoppers
—Son-of-a-Guns
—Serpents
—Colored Stick Fire
—Assorted Fireworks

Miscellaneous
—Package 10 Torpedoes 5c, or 5 for 25c.
—Package 20 Torpedoes 10c, or 3 for 25c.
—12 boxes Star Caps 5c, or 6 for 25c.
—One box Mammoth Caps 2c.
—Pkg. Repeater Caps 5c, or 6 for 25c.
—Cap Pistols 5c, 10c, 15c.
—Fighting Dreadnought 15c.
—Cap Canes at 5c.
—Cotton and Silk Flags.!

Sparklers!
—4-inch, box of 12 for 5c, or 6 boxes for 25c.
—8-inch, box of 12 for 10c, or 3 boxes for 25c.
—10-inch, box of 10 for 15c.
—12-inch, box of 12 for 35c.
—21-inch, 5c each, 6 for 25c.
—36-inch, 10c each, 3 for 25c.

At 2 for
Or 75c ...
—Triangle Wh...
—Flower Pots
—Glittering Ca...
—Silver Brick
—Vesuvius Fo...
—Willow Plum...
—Gushers
—Mount Lass...

At 3 for
—House on Fi...
—Sidewalk Wh...
—Fire Planes

At 5c E...
Or 6 for ...
—Colored Wh...
—Lawn Lights
—Bale, Colore...
—Flower Pots
—Dr. Pepper's
—Son-of-a-Gun
—Ring Snakes
—Magic Snake...
—Trick Match...

At 2 for
—Radium Wh...
—Vestal Vases
—Gold Fountai...
—Silver Spra...
—Tower of Jew...
—Vesuvius Fo...

(Hamburger's—Main Floor)

Why the Country Needs Food-Control

The wolf is at the door of the world, so Mr. Hoover reminds us, and he would meet it with the Food-Control Bill that aims to reduce the cost of living in the United States and to bring victory nearer by feeding her Allies.

"In the last five months," says Mr. Hoover, "$250,000,000.00 has been extracted from the American consumer in excess of normal profits of manufacturers and distributors." As evidence that the unprecedently high prices of food are largely due to "rampant speculation," he points out that "the average prices to the consumers in countries where food administration is now in effect, are lower than those prevailing in the United States, although those countries are mainly dependent upon us for their supply."

In THE LITERARY DIGEST for June 30th, this most important subject to the American public is presented in all its ramifications. THE DIGEST telegraphed to newspaper editors in every section of the country asking for an expression of the local sentiment as to the Food-Control Bill, and the results of this investigation are shown. There is no other subject that more directly concerns the people of Canada and the United States today.

Other topics of unusual interest in the June 30th DIGEST, are:

How We Can Win the War from the Skies

Summary of the Work the Airmen Have Done, and What This Country Can Do, To Dominate the Air-Lanes and Cripple the German War-Machine.

America's Billions For Liberty
Why Latin-America Hesitates
Canada Spurns Royal Titles
Shall We Eat War Bread
As to Sticking Out the Tongue
The Superstition Regarding Dope
When a "Romney" is Not a "Romney"
Poking Fun At German Art
Why Reprisals Are Demanded in England
Swiss Neutrality Questioned
There Are Better Signs in Russia
Germany's Apprehension of Trade-Ban
The Less Rest, the Less Work
War in Tin-Cans
"Scrambling" Science
A German Defense of Moliere
Mercier to German Catholics
Billy Sunday's New York Campaign
The Best of the Current Poetry

A Fine Collection of Illustrations, Educational and Humorous

How the "Digest" Deals With Business---Big and Little

By no means, the least valuable service which THE DIGEST performs for busy men of affairs, is the way in which it treats business conditions, banking, investments, and other financial matters, each week.

In an hour's reading, or less, the business man can get a grasp on the most important phases that have developed throughout the week. The consensus of the most highly skilled financial specialists, gleaned from the newspaper and periodical press of the world, is freed from useless verbiage and is presented in concise, accurate form, for quick reading and assimilation. There is no line of industry, or finance, or banking, whose conditions are not reflected in THE DIGEST from week to week.

Get THE DIGEST this week, and see what a useful service this Department will perform for you.

June 30th Number on Sale To-day—All News-dealers—10 Cents

'Tis a Mark of Distinction to Be a Reader of The Literary Digest

The Literary Digest

FUNK & WAGNALLS COMPANY (Publishers of the Famous NEW Standard Dictionary,) NEW YORK

The Public Service.

At the City Hall.

"GAS" ORDINANCE AGAIN BLOCKED.

ALLEGED "JOKER" FOUND BY COUNCILMAN WHEELER.

Says He Favors Sale of Any Kind of Motor Car Fuel, but Thinks it Should be Labeled so People Could Know What They Were Buying.

Marking one of his last official duties, Chairman Wheeler of the Finance Committee yesterday effectually blocked an attempt to pass an ordinance under suspension of the rules which provides for lowering the standard of gasoline and the creation of a director of the oil bureau. Enough votes were garnered to pass the measure upon its first reading but with Messrs. Wheeler and Roberts and Mrs. Lindsey against it the rules could not be suspended. As a result the ordinance was referred to the incoming Council.

Arguments in favor of the passage of the ordinance were to the effect that it would permit the sale of synthetic gasoline, a brand which has become popular throughout the East and that the supply of the high-grade gasoline is rapidly diminishing.

Mr. Wheeler said he has no objection to the sale of synthetic gasoline, but he believed all grades of gasoline should be branded so the people could know what they were purchasing. He said until the grades were established he would oppose the action.

Pointing out an alleged joker in the ordinance Mr. Wheeler said he had never been informed that it was intended to create the position of director of oil bureau, whose powers are unlimited. For instance all specifications for the purchase of petroleum and all its products by the city must be passed upon by the director. Mr. Wheeler said more light should be shed upon this directorship.

At the Courthouse.

ANYWAY, HUSBAND PAID HER FARE.

UNUSUAL DESERTION TALE WINS WOMAN A DIVORCE.

Left Louisiana Expecting Hubby to Follow Her, She Says, but He Didn't — Now Believes, with Friends, that He Simply Took this Way of Getting Rid of Her.

Mrs. Alberta Lewis Chapman left Louisiana for Los Angeles with the expectation that her husband, Dr. Willie Robinson Chapman, a dentist, would follow her. But she waited in vain, and finally brought suit for divorce.

In Judge Wood's court yesterday she explained his failure to join her on the supposition that he sent her here to get rid of her. Depositions from friends which were introduced seemed to strengthen this belief. She was married in St. Charles, La., in 1909. The decree was granted.

CAFE IS OPENED.

New Culinary Regime Begins at the Lankershim.

The new Cafe Lankershim was formally opened last night with a largely-attended banquet. The cafe covers more floor space in the hostelry than ever before and is under the management of Carlo Marchetti, known at various expositions and as the first owner of the Ship Cafe at Venice. The cuisine will be Franco-Italian. It is announced a continental chef has been installed in the kitchens.

AS OPIUM SMUGGLER.

Capt. W. B. Evans, deputy customs collector at Tia Juana, reports the capture yesterday of Nick Kristovich, alias Peter Petvich, with, it is alleged, eleven cans of smoking opium in his possession. Kristovich was taken off the Pickwick auto stage en route from San Diego to Los Angeles and lodged in the San Diego County Jail.

Schools and Colleges

SUMMER SCHOOL

On Bay and Ocean

The San Diego Army and Navy Academy offers for $100 a rare combination of study and play for the summer months. A special course of military instruction will supplement the academic work. Write for information.

CAPT. THOS. A. DAVIS
Pacific Beach, Calif.

YMCA

SUMMER SCHOOL
Opens July 2, 1917.

Pupils from High, Intermediate and Grade Schools will find here ideal conditions for making up back work and for gaining credits. Our instructors are all University men with much successful teaching experience. Special coaching if necessary.

OTHER COURSES

Radio, Commercial, Shorthand, Accountancy, Assaying, Commercial Art, Chemistry, Electrical, Automobile, Machine Shop, Vulcanizing, Welding, etc. Swimming and other privileges. Write, phone or call for catalogs.

Y. M. C. A. SCHOOLS
715 South Hope Street
10822: Main 1319. Los Angeles.

HOLLMAN Business College

New classes constantly forming. Write or call, Fifth Floor, Realty Board Building, 631 South Spring Street. F8432. Bdwy. 2560.

Schools and Colleges

Summer Session
July 2 to August 10

CUMNOCK—the oldest School of Expression in the Southland, offers summer instruction in:— Dramatic Art, Esthetic Dancing, Play-producing, Writing, Music, Art, Public Speaking, Story-telling, etc.

Cumnock School
200 S. Vermont Ave.
or
201 Bimini Place

BOARDING RATES ON APPLICATION.